COLEMAN PARTNERS

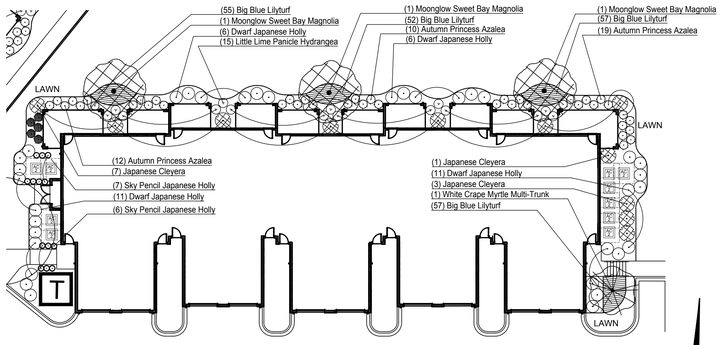

BUILDING 3 ENLARGEMENT

SCALE: 1" = 20' - 0"

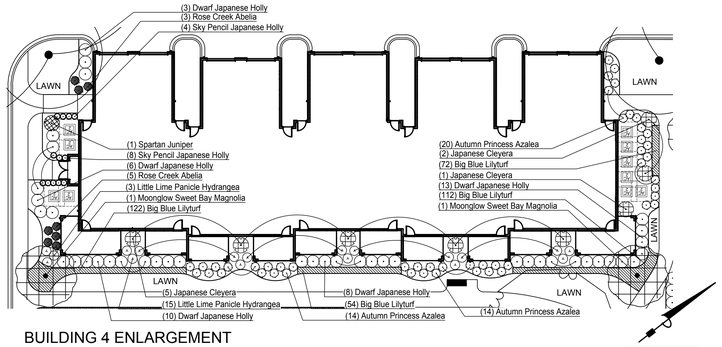

BUILDING 4 ENLARGEMENT

SCALE: 1" = 20' - 0"

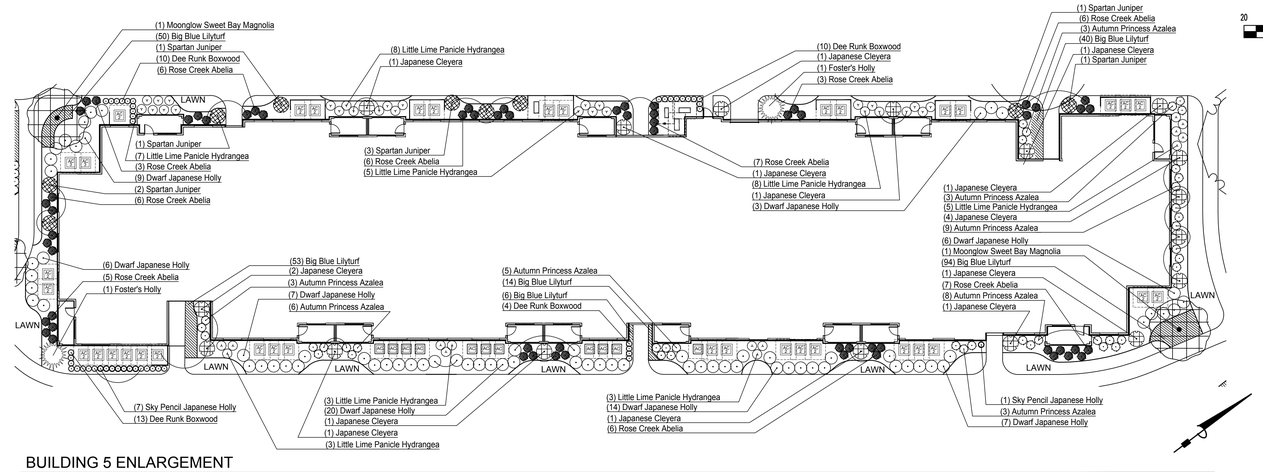

BUILDING 5 ENLARGEMENT

SCALE: 1" = 20' - 0"

NOTES:

1. SEE SHEET L1.0 FOR IDENTIFICATION OF TREES NOT SHOWN ON ENLARGEMENT PLANS.
2. MINIMUM REQUIRED CLEARANCES AT AIR CONDITIONING UNTS ARE SHOWN AS DASHED LINES AROUND THE UNITS. PROVIDE THE FOLLOWING PLANTING DISTANCE FROM THE UNITS:

• FOSTER'S HOLLY	5'-6"
• SPARTAN JUNIPER	5'-0"
• CLEYERA	4'-6"
• DWARF JAPANESE HOLLY	4'-0"
• ABELIAS	3'-6"
• AZALEAS	3'-6"
• EMERALD GREEN ARBORVITAE	3'-6"
• SKY PENCIL HOLLY	3'-0"

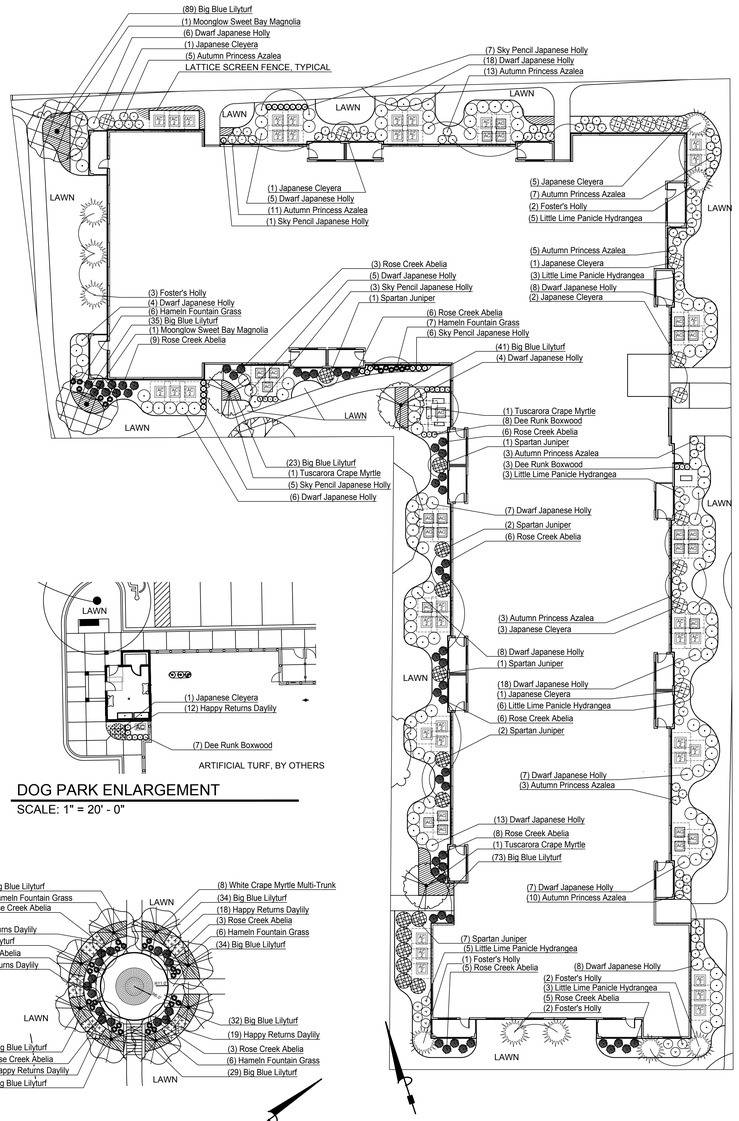

BUILDING 1 ENLARGEMENT

SCALE: 1" = 20' - 0"

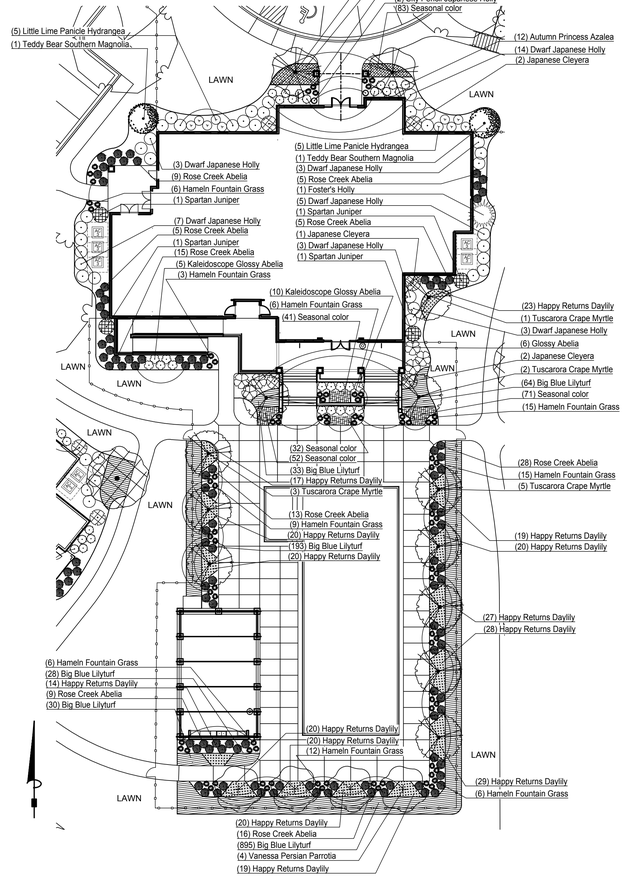

CLUBHOUSE / POOL ENLARGEMENT

SCALE: 1" = 20' - 0"

DOG PARK ENLARGEMENT

SCALE: 1" = 20' - 0"

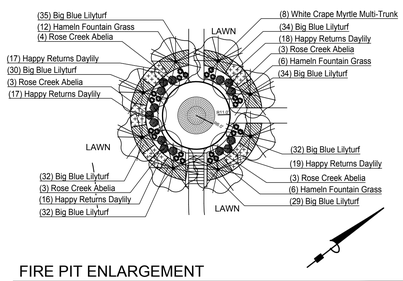

FIRE PIT ENLARGEMENT

SCALE: 1" = 20' - 0"

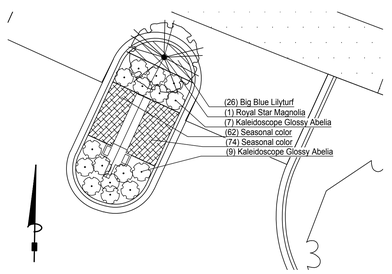

ENTRY SIGN DETAIL

SCALE: 1" =10' - 0"

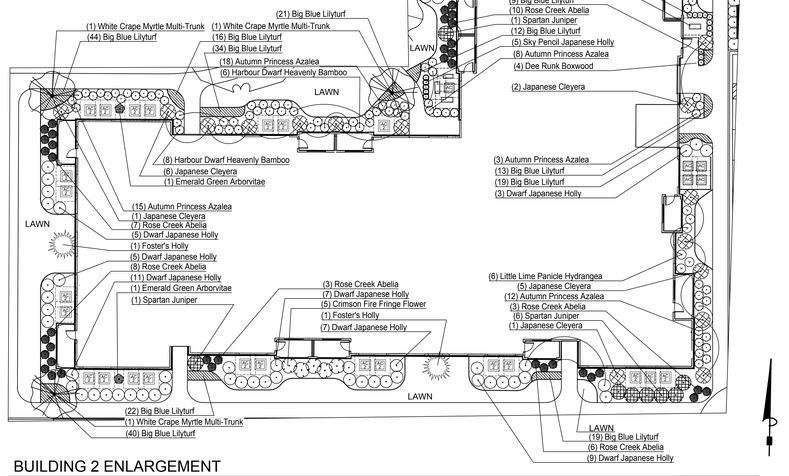

BUILDING 2 ENLARGEMENT

SCALE: 1" = 20' - 0"

GRAPHIC SCALE 1"=20'

Revisions / Submission

Coordination Items

Registered Landscape Architect
CHARLES R. FITCH
4889
Arkansas
09-01-2021

COLEMAN PARTNERS
ARCHITECTS LLC
www.cparch.com

3377 NORTH BOULEVARD
BATON ROUGE, LA 70806
tel 225.387.4414 fax 225.214.5365

3701 KIRBY DR. SUITE 988
HOUSTON, TX 77098
tel 832.947.1038 fax 225.214.5365

935 GRAVIER ST. SUITE 830
NEW ORLEANS, LA 70112
tel 504.322.3191 fax 225.214.5365

STRUCTURAL ENGINEER
INNOVATIVE STRUCTURAL CONSULTANTS, LLC
13333 NW Fwy, Ste 650
Houston, TX 77041
tel: 832.767.2251

CIVIL ENGINEER
FISHER|ARNOLD
404 Creath Ave
Jonesboro, AR 72401
tel: 870.932.2019

MEP ENGINEER
ADG BATON ROUGE
10705 Rieger Road, Ste 101
Baton Rouge, LA 70809
tel: 225.293.9474

LANDSCAPE ARCHITECT
FISHER|ARNOLD
404 Creath Ave
Jonesboro, AR 72401
tel: 870.932.2019

INTERIOR DESIGN
ANCORA STUDIO
9485 Cal Rd
Baton Rouge, LA 70809

SOUTHERN HILLS APARTMENT COMPLEX

JONESBORO, ARKANSAS

LANDSCAPE ENLARGEMENT PLANS

L1.1

____ of ____

Copyright 2021 Fisher & Arnold, Inc., all rights reserved
Filename: Z:\SOUTHERN\0032JB\planning\plans\Landscape Plan FINAL.dwg
Layout Name: ENLARGEMENT PLANS
Date: Wednesday, September 01, 2021 - 11:27 am
By: rfitch