

C/L HIGH STREET

C/L DUDLEY STREET

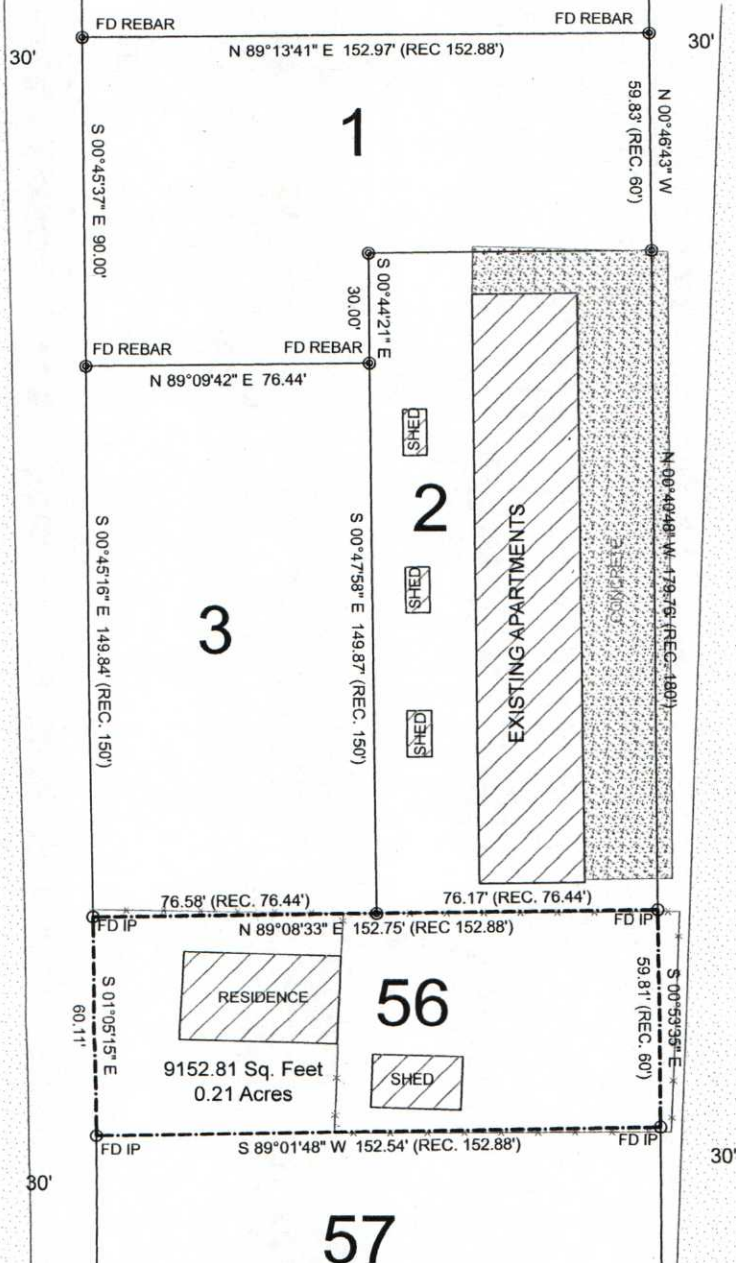

LEGEND

These standard symbols will be found in the drawing.

- FOUND CORNER AS NOTED
- SET 1/2" REBAR W/ CAP
- ⊙ FD COTTON PICKER SPINDLE
- ⊕ HIGHWAY RIGHT OF WAY MARKER
- ⊙ FOUND REBAR
- △ CALCULATED CORNER
- X—X— FENCE LINE
- E—E— ELECTRIC
- ⊙ SET PK NAIL
- ⊕ POWER POLE

PROPERTY ZONE R-2
BUILDING SETBACK
25' FRONT
20' REAR
7.5' SIDEYARD

DESCRIPTION:
LOT 55 OF KEICH'S SECOND ADDITION TO THE CITY OF JONESBORO, ARKANSAS FORMERLY KNOWN AS TOWN OF NETTLETON, ARKANSAS AS SHOWN BY PLAT IN DEED BOOK 18 AT PAGE 428 IN THE OFFICE OF CIRCUIT COURT CLERK AND EX-OFFICIO RECORDER, CRAIGHEAD COUNTY, ARKANSAS

SURVEYORS NOTES:

1. BEARINGS ARE STATE PLANE GRID BEARINGS(NAD 83 DATUM)AS PER GPS OBSERVATION ON SITE DURING SURVEY AND ARE TO BE USE TO DEFINE THE GENERAL DIRECTION AND TRUE ANGLE AT THE INTERSECTION OF THE PROPERTY AND LAND LINES.
2. PROPERTY IS SUBJECT TO UTILITY SERVICES AND UNDERGROUND UTILITY LINES NOT LOCATED.

SURVEYOR'S CERTIFICATION:

THIS IS TO CERTIFY I HAVE ON THIS DATE SURVEYED THE ABOVE DESCRIBED PROPERTY IN ACCORDANCE WITH MONUMENTS FOUND THIS PLAT CONFORMS TO THAT SURVEYED.

H&S HIME PROFESSIONAL SURVEYING SERVICES
2619 CARAWAY RD. STE. "D"
JONESBORO, ARKANSAS 72401

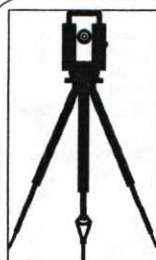

H&S HIME PROFESSIONAL
SURVEYING SERVICES
2619 CARAWAY RD - STE. "D"
JONESBORO, ARKANSAS 72401

PHONE: 870-972-1288
FAX: 870-972-1011
E-MAIL: hshime_butch@yahoo.com

PLAT OF SURVEY

drawn: H. HIME	2412 HIGH STREET JONESBORO, ARKANSAS
date: 12-17-2019	
scale: 1" = 50'	client: LRS KARMIC VENTURES, LLC JON MOORE AGENT