

C/L SCOTT STREET

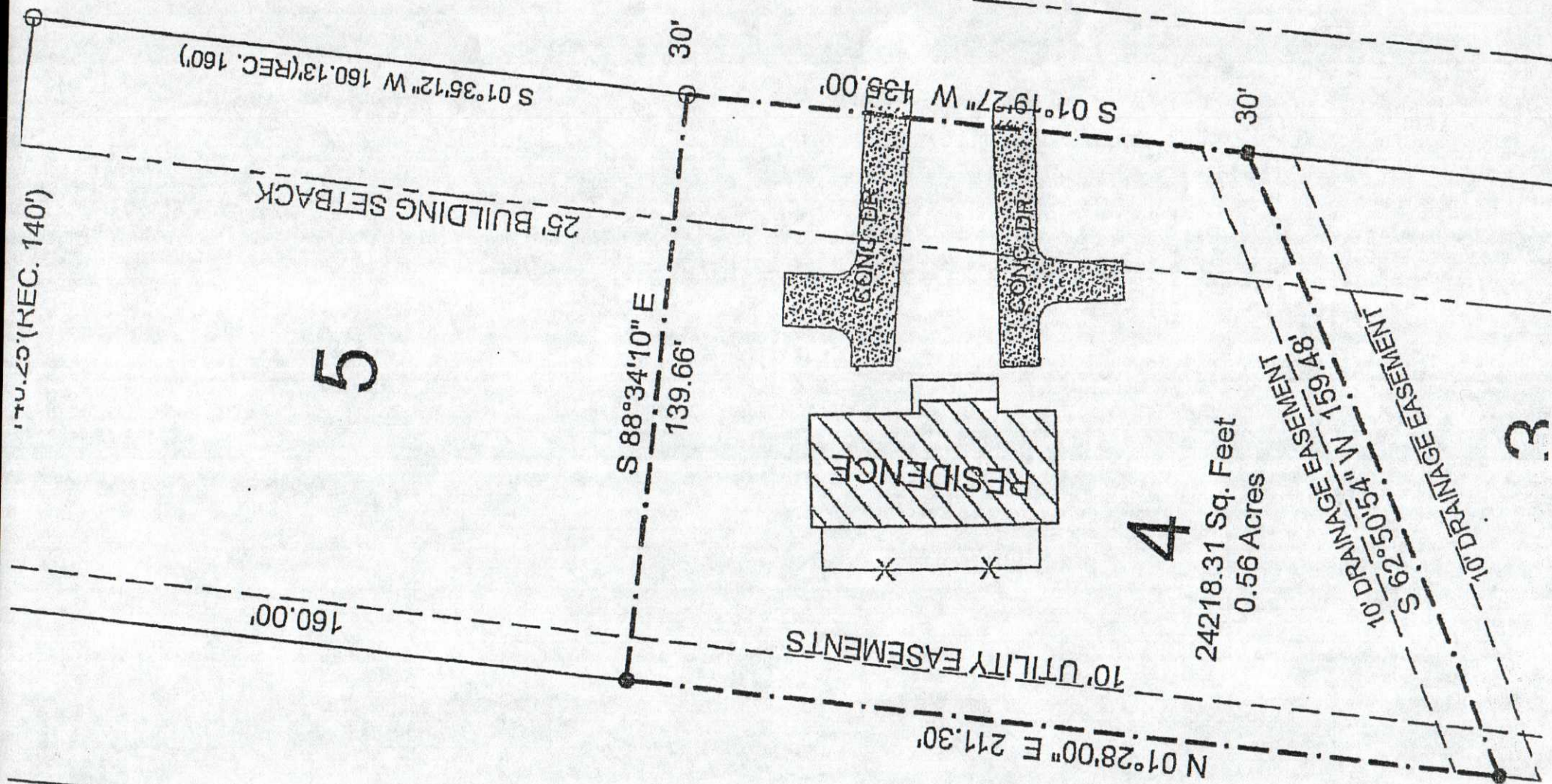

5

4

3

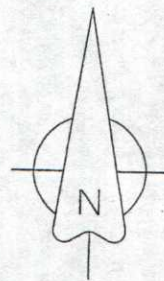
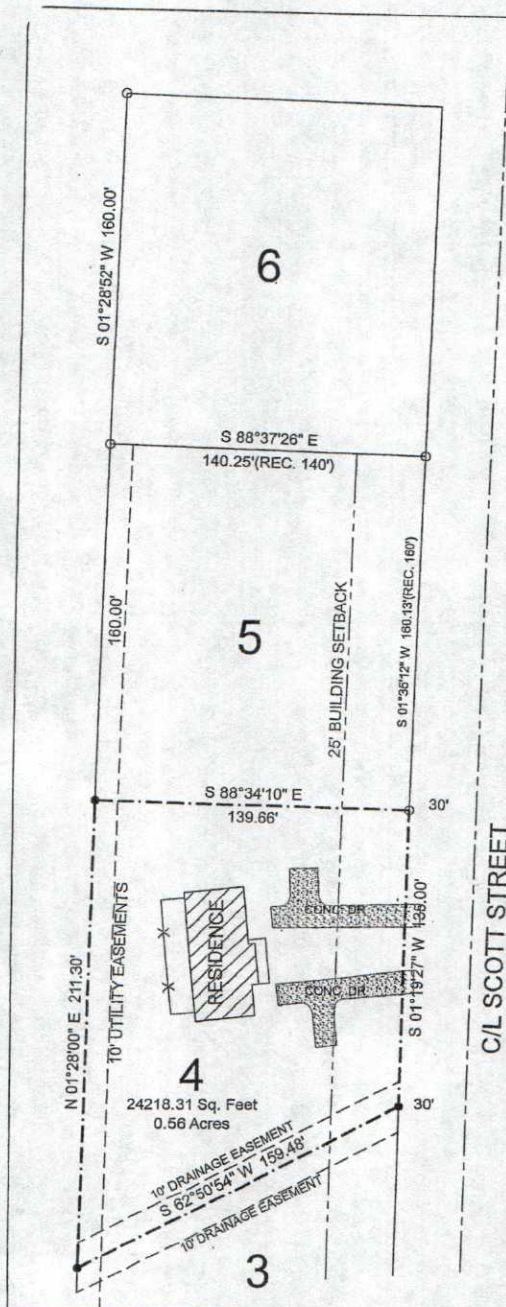

LEGEND

These standard symbols will be found in the drawing.

- FOUND CORNER AS NOTED
- SET 1/2" REBAR W/ CAP
- ⊙ FD COTTON PICKER SPINDLE
- ▲ HIGHWAY RIGHT-OF-WAY MARKER
- ⊙ FOUND REBAR
- △ CALCULATED CORNER
- X—X— FENCE LINE
- E—E— ELECTRIC
- ⊙ SET PKNAIL
- ⊙ POWER POLE

DESCRIPTION:

LOT 4 IN J.A. LAMBERTH SUBDIVISION TO THE CITY OF JONESBORO, ARKANSAS AS SHOWN BY PLAT IN RECORD BOOK 198 AT PAGE 44 IN THE OFFICE OF CIRCUIT CLERK AND EX-OFFICIO RECORDER, CRAIGHEAD COUNTY, ARKANSAS

SURVEYOR'S NOTES:

1. BEARINGS ARE STATE PLANE GRID BEARINGS (NAD:83 DATUM) AS PER GPS OBSERVATION ON SITE DURING SURVEY AND ARE TO BE USED TO DEFINE THE GENERAL DIRECTION AND TRUE ANGLE AT THE INTERSECTION OF THE PROPERTY AND LAND LINES.
2. PROPERTY IS SUBJECT TO UTILITY SERVICES AND UNDERGROUND UTILITY LINES NOT LOCATED.

SURVEYOR'S CERTIFICATION:

THIS IS TO CERTIFY I HAVE ON THIS DATE SURVEYED THE ABOVE DESCRIBED PROPERTY IN ACCORDANCE WITH MONUMENTS FOUND THIS PLAT CONFORMS TO THAT SURVEYED.

H&S HIME PROFESSIONAL SURVEYING SERVICES
2619 CARAWAY RD. STE. "D"
JONESBORO, ARKANSAS 72401

STATE CODE: 500-14N-04E-0-08-310-16-1142



H&S HIME PROFESSIONAL
SURVEYING SERVICES
2619 CARAWAY RD - STE. "D"
JONESBORO, ARKANSAS 72401

PHONE: 870-972-1288
FAX: 870-972-1011
E-MAIL: hshime_butch@yahoo.com

PLAT OF SURVEY

drawn: H. HIME	1001 SCOTT STREET JONESBORO, ARKANSAS
date: 11-01-2017	LOT 4 OF J.A. LAMBERTH SUBDIVISION, TO THE CITY OF JONESBORO, ARKANSAS
scale: 1" = 50'	client: GSB PROPERTIES, LLC