

SUBDIVISION PLANS

THE ORCHARD, PH-I

RESIDENTIAL SUBDIVISION

PREPARED FOR
NO REST, LLC

JONESBORO, ARKANSAS
JANUARY 9, 2019

LOCAL CONTACTS

CITY OF JONESBORO - PLANNING & ZONING DEPARTMENT
300 South Church Street
Jonesboro, AR 72401
PH-870-932-0406

CITY OF JONESBORO - ENGINEERING DEPARTMENT
300 South Church Street
Jonesboro, AR 72401
PH-870-932-2438

CITY OF JONESBORO - FIRE SAFETY DEPARTMENT
3215 East Johnson
Jonesboro, AR 72401
PH-870-932-2428

CITY WATER & LIGHT - ENGINEERING DEPARTMENT
400 East Monroe
Jonesboro, AR 72401
PH-870-930-3320

ARKANSAS STATE HIGHWAY DEPARTMENT - R.O.W. PERMITS
2510 Hwy. 412 West
P.O. BOX 98
Paragould, AR 72451
PH-870-239-9511

ARKANSAS DEPARTMENT OF ENVIRONMENTAL QUALITY
2212 Fowler Ave. - Suite B
Jonesboro, AR 72401 72401
PH-870-935-7221

CENTERPOINT ENTERGY
613 Southwest Drive
Jonesboro, AR 72401
PH-800-555-6322

AT&T
723 South Church
Jonesboro, AR 72401
PH-870-972-7596

RITTER COMMUNICATIONS
2109 Fowler Ave.
Jonesboro, AR 72401
PH-870-336-3421

SUDDENLINK
1520 South Caraway
Jonesboro, AR 72401
PH-870-530-5393

VICINITY MAP

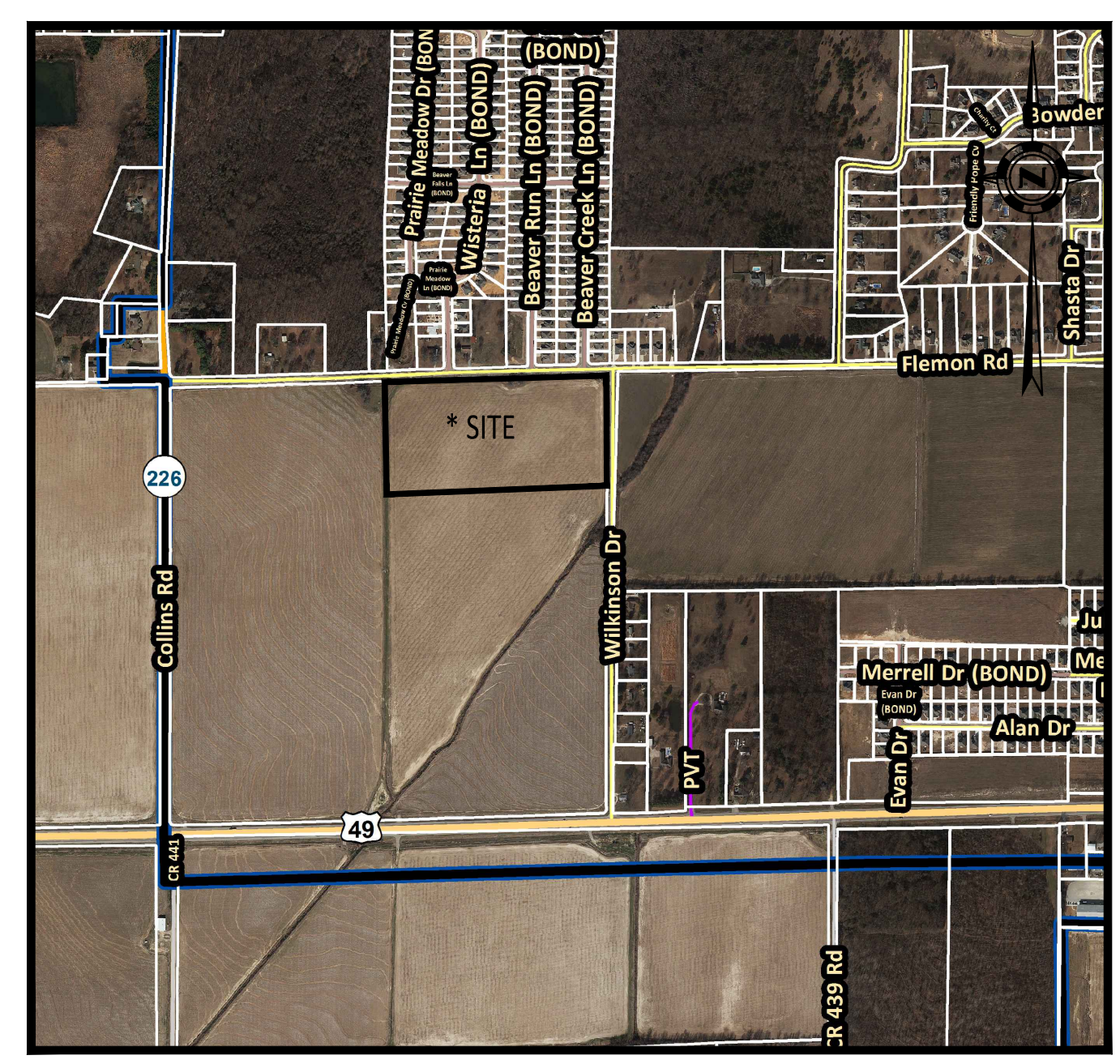

1 of 19	TITLE PAGE
2 of 19	NOTES AND SPECIFICATIONS
3 of 19	RECORD REPLAT
4 of 19	EROSION CONTROL PLAN
5 of 19	GRADING AND DRAINAGE PLAN
6 of 19	STREET PLAN & PROFILE
7 of 19	STREET PLAN & PROFILE
8 of 19	STREET PLAN & PROFILE
9 of 19	STREET PLAN & PROFILE
10 of 19	WATER PLAN
11 of 19	SEWER PLAN
12 of 19	SEWER PLAN & PROFILE
13 of 19	SEWER PLAN & PROFILE
14 of 19	SEWER PLAN & PROFILE
15 of 19	SEWER PLAN & PROFILE
16 of 19	SWPPP DETAILS
17 of 19	SITE CONSTRUCTION DETAILS
18 of 19	CWL WATER DETAILS
19 of 19	CWL SEWER DETAILS

COMPANY INFO:
2916 WOOD STREET
JONESBORO, AR 72404
PH: 1-870-203-9939
WWW.TRALANENG.COM



PROJECT:
THE ORCHARD, PH-I

CLIENT:
NO REST, LLC

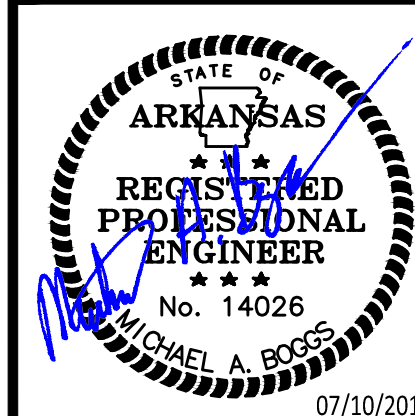
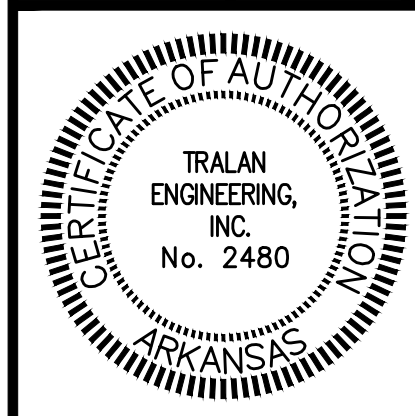

REVISIONS		
DATE	BY	DESCRIPTION
02/14/2019	MAB	REV PER CWL
07/10/2019	MAB	ADDED SIDEWALK

DRAWING INFO.	
DRAWN BY:	MAB
DATE:	01/09/2019
SCALE:	
JOB NO.:	18-073
CAD NO.:	

TITLE
PAGE

SHEET NUMBER:
1 of 19

QUALITY ASSURANCE TESTING

1. A HYDROSTATIC LEAKAGE TEST SHALL BE PERFORMED ON ALL WATER MAINS AND SHALL BE PERFORMED PRIOR TO STERILIZATION OPERATIONS. THE TEST PERIOD SHALL LAST AT LEAST TWO HOURS IN DURATION. TEST PRESSURE SHALL BE 1.5 TIMES THE CALCULATED WORKING PRESSURE OF THE MAIN, BUT NOT LESS THAN 100 PSI. THE LINE WILL NOT BE ACCEPTED UNLESS OR UNTIL THE TOTAL IS LESS THAN THAT SPECIFIED IN AWWA C600-10 FOR DUCTILE IRON AND AWWA C605-13 FOR PVC PIPE.
2. ALL WATER MAINS SHALL BE DISINFECTED IN ACCORDANCE WITH THE STANDARDS OF AWWA D651-14. ANY NEW CONSTRUCTION OR REPAIRED WATER MAIN MUST BE THOROUGHLY CLEANED (FLUSHED), DISINFECTED, AND TESTED FOR BACTERIOLOGICAL QUALITY BEFORE IT CAN BE PLACED IN SERVICE. FOLLOWING A CONTACT PERIOD OF NOT LESS THAN 24 HOURS, THE CHLORINATED WATER SHALL BE FLUSHED FROM THE SYSTEM, AND THE SYSTEM FILLED WITH WATER OF NORMAL CHLORINE CONTENT. SAMPLES OF WATER THEN SHALL BE TAKEN ON TWO CONSECUTIVE DAYS FROM THE LINES AND DELIVERED TO CERTIFIED WATER TESTING LABORATORY FOR BACTERIAL ANALYSIS. THIS PROCESS SHALL BE CONTINUED UNTIL THE SAMPLES SHOW THE WATER IS SAFE FOR DOMESTIC USE. ALL VALVES IN SECTIONS OF LINES BEING STERILIZED SHALL BE OPENED AND CLOSED AT LEAST TWICE DURING THE STERILIZATION PERIOD. FLUSHING DEVICES SHOULD BE SIZED TO PROVIDE FLOWS WHICH WILL GIVE A VELOCITY OF AT LEAST 2.5 FEET PER SECOND IN THE WATER MAIN BEING FLUSHED. NO FLUSHING DEVICE SHALL BE DIRECTLY CONNECTED TO ANY SEWER MAIN.
3. A LOW PRESSURE AIR TEST SHALL BE PERFORMED ON ALL PVC SANITARY SEWER MAINS PER ASTM F1417.
4. SANITARY SEWER MAINS SHALL BE TESTED WITH A MANDREL FOR DEFLECTION AFTER THE FINAL BACKFILL HAS BEEN IN PLACE FOR AT LEAST 30 DAYS. DEFLECTION SHALL NOT EXCEED 5% OF THE PIPE DIAMETER IN ACCORDANCE ASTM D3034-16. THE TEST SHALL BE PERFORMED WITHOUT MECHANICAL PULLING DEVICES.
5. ALL SANITARY SEWER MANHOLES SHALL BE VACUUM TESTED AFTER BACKFILL PER ASTM C1244-11.
6. COMPACTION DENSITY TESTS FOR ALL SUBGRADE MATERIAL, BASE MATERIAL, AND TRENCH BACKFILL MATERIAL SHALL BE PERFORMED IN ACCORDANCE WITH ASTM D6938. THE TESTING FREQUENCY PER COMPACTED LIFT SHALL BE AS DESCRIBED BELOW. A MINIMUM OF TWO TESTS ARE REQUIRED IF THE AREA BEING TESTED ONLY WARRANTS ONE TEST PER THE BELOW REQUIREMENTS.
- PARKING LOTS - ONE TEST EVERY 2,000 SQUARE FEET
ROADWAYS - ONE TEST EVERY 500 FEET (PER LANE)
TRENCHES - ONE TEST EVERY 500 FEET OR MINIMUM OF ONE BETWEEN MANHOLE STRUCTURES
7. A PROOF ROLL OF THE SUBGRADE AND BASE MATERIALS SHALL BE PERFORMED PRIOR TO THE PLACEMENT OF CURB AND GUTTER, BASE MATERIAL, AND FLEXIBLE OR RIGID PAVEMENT, AS APPLICABLE. ALL TESTS SHALL BE PERFORMED UNDER THE DIRECTION OF THE DESIGN ENGINEER. ALL PROOF ROLL TESTS WILL BE PERFORMED WITH A RUBBER-TIRE TANDEM-AXLE DUMP TRUCK WITH A MINIMUM GROSS WEIGHT OF 60,000 POUNDS UNLESS OTHERWISE APPROVED IN WRITING BY THE DESIGN ENGINEER. A CURRENT CERTIFIED WEIGHT TICKET MUST BE PROVIDED AT TIME OF PROOF ROLL TEST TO VERIFY LOADING CRITERIA. PROOF ROLLED MATERIAL SHALL SHOW NO SIGNIFICANT SIGNS OF MOVEMENT DURING PROOF ROLLING AS DETERMINED BY THE DESIGN ENGINEER.
8. AN INDEPENDENT TESTING AGENCY SHALL PERFORM FIELD QUALITY CONTROL TESTS FOR ALL CONCRETE PAVEMENTS AND SIDEWALKS. THE TESTING AGENCY SHALL MOLD AND CURE FOUR CONCRETE TEST CYLINDERS FOR EACH COMPRESSIVE STRENGTH TEST. TEST SAMPLES SHALL BE TAKEN EVERY 50 CUBIC YARDS OR LESS FOR EACH CLASS OF CONCRETE POURED EACH DAY. A SLUMP TEST, AIR TEST, AND TEMPERATURE TEST SHALL BE PERFORMED AND RECORDED FOR EACH SET OF TEST CYLINDERS.

GENERAL NOTES

1. CONTRACTOR IS RESPONSIBLE FOR ACQUIRING ALL LOCAL, STATE, AND FEDERAL PERMITS RELATED TO ANY CONSTRUCTION ACTIVITY.
2. CONSTRUCTION LIMITS ARE TO BE CLEARED BY CONTRACTOR. ALL STUMPS, DEBRIS, ETC., REMAINING WITHIN THE PROJECT LIMITS SHALL BE REMOVED AND DISPOSED OF BY THE CONTRACTOR AT HIS/HER EXPENSE.
3. CONTRACTOR SHALL KEEP AN ORDERLY WORK SITE AND SHALL DISPOSE OF ALL CONSTRUCTION DEBRIS IN ACCORDANCE WITH ALL LOCAL, STATE, AND/OR FEDERAL REGULATIONS.
4. BEFORE ANY CLEARING OR EXCAVATIONS ARE MADE, THE CONTRACTOR SHALL CONTACT THE ARKANSAS ONE-CALL AT 811 AT LEAST TWO DAYS PRIOR TO THE COMMENCEMENT OF ANY SAID ACTIVITY.
5. CONTRACTOR SHALL TAKE ALL PRECAUTIONS NECESSARY TO AVOID DAMAGE TO EXISTING FACILITIES AND/OR ADJACENT PROPERTIES, AND SHALL BE RESPONSIBLE FOR ANY DAMAGE THAT MAY OCCUR.
6. CONTRACTOR SHALL PROTECT ALL TREES TO REMAIN WITH SUBSTANTIAL FENCING TO THE OUTER DRIP EDGE AND NO GRADING SHALL BE PERFORMED INSIDE THIS AREA.
7. ACCESS ALONG ROADWAYS SHALL BE MAINTAINED AT ALL TIMES. CONSTRUCTION IN CITY, COUNTY, OR STATE RIGHTS-OF-WAY SHALL BE COORDINATED BY CONTRACTOR WITH THE APPROPRIATE PARTY. ALL WORK ZONE TRAFFIC CONTROL DEVICES SHALL COMPLY WITH THE REQUIREMENTS OF THE NATIONAL COOPERATIVE HIGHWAY RESEARCH PROGRAM (NCHRP) REPORT 350.
8. CONTRACTOR SHALL NOT CONSTRUCT A DRIVEWAY OF ANY TYPE UNTIL THE OWNER HAS SECURED A DRIVEWAY ACCESS PERMIT FROM THE ARKANSAS HIGHWAY AND TRANSPORTATION DEPARTMENT (AHTD) OR THE LOCAL MUNICIPALITY.
9. THE LOCATIONS AND SIZES OF EXISTING UNDERGROUND UTILITIES SHOWN ARE BASED FIELD MEASUREMENTS AND EXISTING UTILITY MAPS. TRALAN ENGINEERING, INC. MAKES NO GUARANTEE TO THE EXACT LOCATION OF THE UTILITIES SHOWN ON THESE PLANS. LOCATIONS OF UNDERGROUND UTILITIES AND STRUCTURES MAY VARY FROM LOCATIONS SHOWN. NO EXCAVATIONS WERE MADE TO LOCATE BURIED UTILITIES OR STRUCTURES.
10. THE CONTRACTOR SHALL BE RESPONSIBLE FOR ALL CONSTRUCTION STAKEOUT. CONTRACTOR SHALL VERIFY ALL MEASUREMENTS, ELEVATIONS, STATIONS, ETC. BEFORE ORDERING MATERIALS OR PROCEEDING WITH WORK, AND IS RESPONSIBLE FOR SAME. IF ANY DISCREPANCY IN THE PLANS OR SPECIFICATIONS ARISES, THE CONTRACTOR SHALL CONTACT THE OWNER OR THE OWNER'S REPRESENTATIVE BEFORE INITIATING WORK AFFECTED BY THE DISCREPANCY.
11. THE CONTRACTOR IS CAUTIONED AND SHALL BE RESPONSIBLE FOR NOTIFYING THE OWNER OR OWNER'S REPRESENTATIVE OF ANY ERROR OR OMISSION ON THESE PLANS WHICH MAY CREATE ADDITIONAL WORK OR EXPENSE BY THE CONTRACTOR. A WRITTEN WORK ORDER SHALL BE OBTAINED FROM THE OWNER OR OWNER'S REPRESENTATIVE PRIOR TO PROCEEDING WITH ANY EXTRA WORK WHICH MAY BE CAUSED FROM SUCH ERROR OR OMISSION ON THESE CONSTRUCTION DOCUMENTS.

STANDARD ACCESSIBILITY REQUIREMENTS

1. HANDICAP ACCESSIBLE SPACES AND ACCESS AISLES SHALL HAVE A MAXIMUM SLOPE OF 2% IN ALL DIRECTIONS.
2. ALL ACCESSIBLE PARKING SPACES SHALL HAVE A VERTICALLY MOUNTED SIGN SHOWING THE SYMBOL OF ACCESSIBILITY. AT LEAST ONE SPACE MUST HAVE AN ADDITIONAL SIGN "VAN ACCESSIBLE" MOUNTED BELOW THE SIGN OF ACCESSIBILITY. SIGNS SHALL BE LOCATED 60 INCHES MINIMUM ABOVE THE ADJACENT PAVED SURFACE TO THE BOTTOM OF TEXT.
3. ACCESS AISLES SERVING ACCESSIBLE PARKING SPACES SHALL BE 60 INCHES MINIMUM. ALL VAN ACCESSIBLE SPACES SHALL HAVE ACCESS AISLES THAT ARE 96 INCHES MINIMUM.
4. HANDICAP ACCESSIBLE ROUTES SHALL HAVE A MAXIMUM CROSS-SLOPE OF 2% AND A MAXIMUM RUNNING SLOPE OF 5%.
5. HANDICAP ACCESSIBLE RAMPS EXCEEDING 6 INCHES IN RISE (EXCLUDING CURB RAMPS) SHAVE HAVE HANDRAILS ON EACH SIDE BETWEEN 34 INCHES AND 36 INCHES IN HEIGHT, AND EXTEND 12 INCHES BEYOND THE TOP AND BOTTOM OF THE RAMP. HANDRAILS SHALL NOT DIMINISH THE CLEAR AREA REQUIRED FOR TOP AND BOTTOM LANDINGS SERVICING THE RAMPS.
6. BOTTOM LANDINGS FOR HANDICAP ACCESSIBLE RAMPS SERVING REQUIRED EXITS SHALL BE 5 FT X 5 FT MINIMUM.
7. ALL SIDEWALKS MUST BE A MINIMUM 36 INCHES WIDE, SEE PLANS FOR SPECIFIED WIDTHS.
8. HANDICAP ACCESSIBLE RAMPS SHALL NOT EXCEED A 1:12 SLOPE.

STORMWATER POLLUTION PREVENTION PLAN NOTES

1. ALL EROSION AND SEDIMENT CONTROL MEASURES PRESENTED ON THESE CONSTRUCTION DOCUMENTS AND IN THE STORM WATER POLLUTION PREVENTION PLAN SHALL BE INSTALLED AS SOON AS PRACTICAL.
2. TRAFFIC THAT EXITS THE CONSTRUCTION SITE MUST USE THE CONSTRUCTION EXIT. ANY SEDIMENT THAT IS TRACKED OFF-SITE MUST BE REMOVED IMMEDIATELY.
3. THE CONCRETE TRUCK WASHOUT AREA MUST BE CONFINED TO THE LOCATION SHOWN ON THESE DOCUMENTS. CONCRETE WASHOUT SHALL NOT BE DISCHARGED FREELY ON THE SITE OR INTO ANY STORM WATER SYSTEM.
4. A TEMPORARY SANITARY FACILITY MUST BE PLACED ONSITE. THE EXACT LOCATION SHALL BE COORDINATED WITH THE OWNER OR OWNER'S REPRESENTATIVE.
5. ALL SWPPP DOCUMENTS MUST BE UPDATED IMMEDIATELY UPON ANY WARRANTED CHANGE DURING CONSTRUCTION. ALL CHANGES MUST ME APPROVED BY THE OWNER OR THE OWNER'S REPRESENTATIVE.
6. CONTROL MEASURES MUST BE WELL MAINTAINED DURING ALL CONSTRUCTION ACTIVITIES TO ENSURE MINIMAL OFF-SITE ACCUMULATION OF SEDIMENT. A QUALIFIED PERSON MUST INSPECT EVERY CONTROL MEASURES AT LEAST ONCE EVERY SEVEN DAYS. ALL DEFICIENCIES SHALL BE REPAIRED WITHIN THREE DAYS OF DISCOVERY, UNLESS OTHERWISE DIRECTED BY STATE OR LOCAL OFFICIALS.
7. DISTURBED PORTIONS OF THE SITE WHERE CONSTRUCTION ACTIVITY WILL STOP FOR AT LEAST 21 DAYS SHALL BE SEEDED WITHIN 14 DAYS.
8. CONTRACTOR WILL BE RESPONSIBLE FOR REMOVING SEDIMENT COLLECTED IN ANY DETENTION/RENTION POND OR STORM SEWER SYSTEM AFTER THE SITE HAS BEEN FULLY STABILIZED.
9. ALL TEMPORARY CONTROL MEASURES SHALL BE DISPOSED OF WITHIN 30 DAYS AFTER FINAL STABILIZATION. FINAL STABILIZATION HAS OCCURRED WHEN ALL DISTURBANCE ACTIVITIES HAS CEASED AND A UNIFORM PERENNIAL VEGETATIVE COVER WITH A DENSITY OF 80% HAS BEEN ESTABLISHED ON ALL UNPAVED AREAS.

GRADING AND DRAINAGE NOTES

1. ALL SUBGRADE STRUCTURAL FILL SHALL BE PLACED IN UNIFORM HORIZONTAL LIFTS NOT EXCEEDING 8 INCHES IN LOOSE THICKNESS AND COMPACTED WITH SUITABLE EQUIPMENT TO ACHIEVE 95% STANDARD PROCTOR (ASTM D698) AT 2% BELOW TO 3% ABOVE OPTIMUM MOISTURE CONTENT. STRUCTURAL FILL MATERIALS SHALL HAVE A PLASTICITY INDEX BETWEEN 5 AND 25 AND A LIQUID LIMIT NOT EXCEEDING 50. ALL FILL MATERIAL SHALL BE LESS THAN 3" IN DIAMETER.
2. ALL AGGREGATE BASE MATERIALS SHALL MEET THE CLASS 7 GRADING AND CRUSHING REQUIREMENTS AS OUTLINED IN AHTD STANDARD SPECIFICATIONS-2014 EDITION, SECTION 303. ALL BASE MATERIAL SHALL BE COMPACTED TO 98% MODIFIED PROCTOR (ASTM D1557).
3. ASPHALT SURFACE COURSE MATERIALS SHALL BE CONSTRUCTED IN ACCORDANCE WITH AHTD STANDARD SPECIFICATIONS-2014 EDITION. ALL PARKING LOTS SHALL BE CONSTRUCTED UTILIZING THE 3/8" ASPHALT CONCRETE HOT MIX SURFACE COURSE DESIGN REQUIREMENTS AS SHOWN IN SECTION 407 & 409. CONTRACTOR SHALL MEET THE CONSTRUCTION REQUIREMENTS AND ACCEPTANCE CRITERIA IN SECTION 410. ASPHALT CONCRETE PAVEMENTS SHALL NOT BE APPLIED WHEN THE SURFACE TEMPERATURE IS BELOW 40 DEGREES (F), WHEN THERE IS FROST IN THE BASE MATERIAL, OR ANY OTHER TIME WHEN WEATHER CONDITIONS ARE UNSUITABLE.
4. ALL CONCRETE CURB AND GUTTER SECTIONS SHALL HAVE A MINIMUM ULTIMATE COMPRESSIVE STRENGTH OF 3000 PSI.
5. ALL SIDEWALK, DRIVING, PARKING, AND DUMPSTER AREAS SHALL HAVE A MINIMUM ULTIMATE COMPRESSIVE STRENGTH OF 4000 PSI AND REINFORCED WITH MASTERFIBER MAC 2200 CB AT AN APPLICATION RATE OF 3 LB/CU. YD. AN EQUIVALENT REINFORCEMENT PRODUCT SUCH AS WELDED WIRE MESH (GALVANIZED FLAT SHEETS ONLY) OR REBAR MATS MAY BE USED, BUT MUST BE APPROVED BY DESIGN ENGINEER. ALL WELDED WIRE MESH AND REBAR MATS SHALL BE PLACED ON CHAIRS OR BAR SUPPORTS AT INTERVALS NECESSARY FOR PROPER REINFORCEMENT PLACEMENT. THE MAXIMUM FLY ASH CONTENT IN THE CONCRETE SHALL NOT EXCEED 10% OF THE TOTAL CEMENTITIOUS MATERIAL. THE TOTAL TARGETED AIR CONTENT SHALL BE 5% (PLUS OR MINUS 1%) AS DETERMINED BY ASTM C173/C173M. MAXIMUM SLUMP SHALL BE 5 INCHES AS DETERMINED BY ASTM C143. MAXIMUM WATER-TO-CEMENT RATIO SHALL BE 0.45.
6. A WHITE-PIGMENTED MEMBRANE-FORMING CURING COMPOUND MEETING ASTM C309, TYPE II, CLASS A REQUIREMENTS SHALL BE APPLIED ON ALL CONCRETE SURFACES. THE APPLICATION RATE SPECIFIED BY THE MANUFACTURER SHALL BE USED UNLESS SITE CONDITIONS WARRANT EXTRA COVERAGE. A SECOND APPLICATION AT A 90 DEGREE OFFSET IS RECOMMENDED ON WINDY DAYS OR WHENEVER A SINGLE APPLICATION RESULTS IN COVERAGE THAT IS NOT UNIFORM. THE MINIMUM APPLICATION RATE SHALL NEVER BE LESS THAN 200 SQ FT/GAL.
7. HOT AND COLD WEATHER WARRANT SPECIAL PRECAUTIONS WHEN PLACING, FINISHING, AND PROTECTING CONCRETE AGAINST THE EFFECTS OF WEATHER. DURING HOT WEATHER THE CONTRACTOR MUST COMPLY WITH ACI 305.1 AND DURING COLD WEATHER ACI 306.1.
8. CONTRACTOR IS CAUTIONED TO NOT PREMATURELY FINISH OR OVERWORK THE SURFACE OF EXTERIOR AIR-ENTRAINED CONCRETE WHICH MAY LEAD TO SURFACE DELAMINATION.
9. ALL CONCRETE PAVEMENT AND SIDEWALKS SHALL HAVE A LIGHT BROOM FINISH THAT IS PERPENDICULAR TO THE PAVEMENT DIRECTION.
10. THE MAXIMUM CONTRACTION JOINT SPACING OF ANY CONCRETE PANEL SHALL BE 30 TIMES THE THICKNESS OF THE SLAB. IN NO CASE SHALL THE SPACING EXCEED 15 FEET. JOINT PATTERNS SHOULD DIVIDE ALL PAVEMENT SECTIONS INTO APPROXIMATELY SQUARE PANELS. THE LENGTH OF ANY PANEL SHALL NEVER BE MORE THAN 25% GREATER THAN ITS WIDTH. ALL JOINTS SHALL BE CONSTRUCTED TO A MINIMUM DEPTH OF 1/4 THE THICKNESS OF THE SLAB. TRAVERSE JOINTS SHALL BE CONSTRUCTED BEFORE ANY LONGITUDINAL JOINT.
11. ALL CURB AND GUTTER SECTIONS SHALL HAVE CONTRACTION JOINTS CONSTRUCTED AT A MAXIMUM SPACING OF 15 FT.
12. ISOLATION (EXPANSION) JOINTS ARE REQUIRED WHERE CURB AND PAVEMENTS ABUT BUILDINGS, FOUNDATIONS, EXISTING PAVEMENTS, MANHOLES AND OTHER FIXED OBJECTS.
13. ALL CONCRETE ISOLATION JOINTS SHALL BE SEALED IN ACCORDANCE WITH ACI 504R.
14. STORM SEWER MANHOLES MAYBE PRE-CAST OR POURED IN PLACE CONCRETE. REFER TO GRADING AND DRAINAGE PLAN FOR MANHOLE SIZE AND SHAPE. ALL MANHOLE TOPS MUST BE POURED IN PLACE CONCRETE AND MATCH ALL PLAN GRADES / PAVEMENT SLOPES. CONCRETE SHALL HAVE A MINIMUM ULTIMATE COMPRESSIVE STRENGTH OF 4000 PSI. ALL MANHOLE RING AND COVERS SHALL BE 24" DIAMETER GRAY CAST IRON (DETER 2018-A OR EQUIVALENT).
15. ALL DRAINAGE PIPE SHALL BE CLASS III REINFORCED CONCRETE PIPE, UNLESS NOTED OTHERWISE. CONTRACTOR MAY BID ANOTHER EQUIVALENT PIPE MATERIAL EXCEPT UNDER PUBLIC ROAD CROSSINGS. ALL EQUIVALENT PIPES SHALL BE APPROVED BY THE OWNER OR OWNER'S REPRESENTATIVE AND HAVE A MINIMUM MANNING'S ROUGHNESS COEFFICIENT ("N") OF 0.013.
16. THE MINIMUM BARREL SPACING ON MULTIPLE PARALLEL PIPE RUNS SHALL BE IN CONFORMANCE WITH THE BELOW TABLE:
- | DIAMETER | SPACING |
|--------------|-------------------|
| 12" TO 24" | 12" |
| 24" TO 72" | 1/2 PIPE DIAMETER |
| 72" AND OVER | 36" |
17. CONTRACTOR SHALL FAMILIARIZE HIMSELF/HERSELF WITH THE GRADES SHOWN ON THESE CONSTRUCTION DOCUMENTS. ALL COMBINATION CURB AND GUTTER SECTIONS SHALL HAVE THE GUTTER PORTION PITCHED IN THE SAME DIRECTION OF THE INTENDED FLOW.
18. CONTRACTOR SHALL MAINTAIN POSITIVE DRAINAGE IN CONFORMANCE WITH THE GRADES AND SLOPES SHOWN ON THESE CONSTRUCTION DOCUMENTS THROUGHOUT ALL SITE GRADING AND EXCAVATING ACTIVITIES.

PAINTED PAVEMENT MARKINGS

1. PARKING LOT/STREET MARKINGS, CROSSWALKS, ARROWS, SYMBOLS AND CURB MARKINGS SHALL COMPLY WITH THE DETAILS DEPICTED ON THESE DOCUMENTS AND IN ACCORDANCE WITH THE FEDERAL HIGHWAY ADMINISTRATION-MANUAL ON UNIFORM TRAFFIC CONTROL DEVICES FOR STREETS AND HIGHWAYS (MUTCD).
2. ALL MARKING PAINT MATERIAL SHALL BE ON THE MASTER PAINTERS INSTITUTE APPROVED LIST FOR TRAFFIC MARKING PAINT (MPI #97). STREET AND PARKING STRIPES SHALL BE WHITE OR YELLOW AS SHOWN ON CONSTRUCTION DOCUMENTS. CROSSWALKS, ARROWS, AND SYMBOLS SHALL BE WHITE.
3. CONTRACTOR SHALL ALLOW NEW PAVEMENT SURFACES TO CURE FOR A PERIOD OF NOT LESS THAN 14 DAYS BEFORE APPLICATION OF MARKING MATERIALS.
4. CONTRACTOR SHALL CLEAN SURFACES THOROUGHLY PRIOR TO INSTALLATION AND BEGIN MARKING AS SOON AS PRACTICAL.
5. PAINT MARKINGS SHALL NOT BE APPLIED IF THE TEMPERATURE OF THE SURFACE TO BE PAINTED OR THE ATMOSPHERE IS LESS THAN 50 DEGREES (F) OR MORE THAN 95 DEGREES (F).
6. CONTRACTOR SHALL UNIFORMLY APPLY ALL PAINTED MARKINGS TO THE COLORS, LENGTHS, AND WIDTHS AS INDICATED ON THESE CONSTRUCTION DOCUMENTS. PAINT SHALL BE APPLIED IN ONE COAT WITH A WET FILM THICKNESS OF 0.015" MINIMUM AND A WIDTH TOLERANCE OF PLUS OR MINUS 1/8".
7. ALL ARROWS AND SYMBOLS SHALL UTILIZE A SUITABLE TEMPLATE THAT WILL PROVIDE A PAVEMENT MARKING WITH TRUE, SHARP EDGES AND ENDS.
8. CONTRACTOR SHALL PROVIDE ANY BARRICADES, WARNING SIGNS, AND FLAGS AS NECESSARY TO PREVENT TRAFFIC FROM CROSSING NEWLY PAINTED MARKINGS.
9. ANY DEFECTIVE MARKING SHALL BE REMOVED IN MANNER TO AVOID DAMAGE TO THE SURFACE TO WHICH THE MARKING WAS APPLIED AND REPLACED AT NO ADDITIONAL COST TO THE OWNER.

WATER-SEWER UTILITY NOTES

1. ALL MATERIALS USED FOR THE CONSTRUCTION OF THE PROPOSED IMPROVEMENTS SHALL MEET LOCAL UTILITY DISTRICT/MUNICIPALITY SPECIFICATIONS AND BE INSTALLED IN CONFORMANCE WITH DETAILS SHOWN HEREON.
2. ALL WORKED PERFORMED ON THIS PROJECT ASSOCIATED WITH THE WATER OR SEWER SYSTEM SHALL COMPLY WITH THE RECOMMENDED STANDARDS FOR WATER WORKS (TEN STATE STANDARDS) AND THE ARKANSAS BOARD OF HEALTH RULES AND REGULATIONS PERTAINING TO PUBLIC WATER SYSTEM AS DESIGNED AND SHOWN HEREON.
3. WATER MAINS AND SANITARY SEWER SHALL BE CONSTRUCTED AS FAR APART AS PRACTICABLE, AND SHALL BE SEPARATED BY UNDISTURBED AND COMPACTED EARTH. A MINIMUM HORIZONTAL DISTANCE OF 10 FEET SHOULD BE MAINTAINED BETWEEN WATER LINES AND SEWER LINES OR OTHER SOURCES OF CONTAMINATION. WATER LINES AND SEWER LINES SHALL NOT BE LAID IN THE SAME TRENCH EXCEPT ON THE WRITTEN APPROVAL OF THE ARKANSAS DEPARTMENT OF HEALTH AND HUMAN SERVICES. WATER MAINS IN CLOSE PROXIMITY TO SEWER MAINS MUST BE PLACED SO THAT THE BOTTOM OF THE WATER LINE WILL BE AT LEAST 18 INCHES ABOVE THE TOP OF THE SEWER LINE AT ITS HIGHEST POINT. IF THIS DISTANCE MUST UNAVOIDABLY BE REDUCED, THE WATER LINE OR SEWER LINE MUST BE ENCASED IN WATERTIGHT PIPE WITH SEALED WATER TIGHT ENDS EXTENDING AT LEAST TEN FEET EITHER SIDE OF THE CROSSING. ANY JOINT IN THE ENCASEMENT PIPE IS TO BE MECHANICALLY RESTRAINED. THE ENCASEMENT PIPE MAY BE VENTED TO THE SURFACE IF CARRYING WATER OR SEWER UNDER PRESSURE. WHERE A WATER LINE MUST UNAVOIDABLY PASS BENEATH THE SEWER LINE, AT LEAST 18 INCHES OF SEPARATION MUST BE MAINTAINED BETWEEN THE OUTSIDE OF THE TWO PIPES IN ADDITION TO THE PRECEDING ENCASEMENT REQUIREMENTS. EXCEPTIONS TO THIS MUST BE APPROVED IN WRITING BY ARKANSAS DEPARTMENT OF HEALTH.
4. SOLID 12 GAUGE LOCATER WIRE SHALL BE INSTALLED WITH MARKERS EVERY 750 FEET AND BEHIND EACH FIRE HYDRANT.
5. ARKANSAS STATE LICENSING LAW FOR COMMERCIAL CONTRACTORS ACT 150 OF 1965 AND ACT 162 OF 1987 (AS AMENDED) REQUIRES THE INSTALLATION CONTRACTOR TO HAVE A CONTRACTORS LICENSES CLASSIFICATION OF MUNICIPAL AND UTILITY CONSTRUCTION.
6. ALL SEWER SERVICE LATERALS FROM THE MAIN TO THE PROPERTY LINE SHALL NOT BE ASSEMBLED WITH GLUED JOINTS.
7. ALL SEWER SERVICE LINES SHALL MEET WITH THE REQUIREMENTS OF THE ARKANSAS STATE PLUMBING CODE AND OTHER LOCAL PLUMBING CODES (IF APPLICABLE).
8. ALL PIPE TRENCHES THAT LIE UNDER PAVEMENT SHALL BE BACK FILLED WITH CLASS 8 LIMESTONE COMPACTED TO 98% MODIFIED PROCTOR (ASTM D1557) TO 1 FOOT ABOVE THE PIPE AND FLOWABLE FILL PLACED TO WITHIN 1 FOOT BELOW THE DESIGN SUBGRADE.
9. ALL PIPE TRENCHES NOT UNDER PAVEMENT SHALL BE BACKFILLED WITH NATIVE SOIL PLACED IN UNIFORM HORIZONTAL LIFTS NOT EXCEEDING 8 INCHES IN LOOSE THICKNESS AND COMPACTED WITH SUITABLE EQUIPMENT TO ACHIEVE 95% STANDARD PROCTOR (ASTM D698) AT 2% BELOW TO 3% ABOVE OPTIMUM MOISTURE CONTENT.
10. SANITARY SEWER MANHOLES SHALL BE PRE-CAST CONCRETE WITH A MINIMUM INTERIOR DIAMETER OF 48 INCHES AND A WALL THICKNESS OF 5 INCHES. THE CONCRETE SHALL HAVE A MINIMUM ULTIMATE COMPRESSIVE STRENGTH OF 4000 PSI. ALL MANHOLE RING AND COVERS SHALL BE 24" DIAMETER GRAY CAST IRON (EAST JORDAN IRON WORKS - EJ 1348 OR EQUIVALENT).
11. ALL GRAVITY SEWER MAINS AND SERVICE LATERAL SHALL BE LAID IN STRAIGHT ALIGNMENT AT NO LESS THAN THE MINIMUM GRADE FOR THE PIPE SIZE AS FOLLOWS:
- | | | | |
|----------|-------|----------|--------|
| 4 INCH: | 1.00% | 18 INCH: | 0.12% |
| 6 INCH: | 0.60% | 21 INCH: | 0.10% |
| 8 INCH: | 0.40% | 24 INCH: | 0.08% |
| 12 INCH: | 0.22% | 30 INCH: | 0.058% |
| 15 INCH: | 0.15% | 42 INCH: | 0.037% |
12. ALL SOLID ENCASEMENT PIPE SHALL BE FABRICATED FROM PLATE CONFORMING TO CURRENT ASTM DESIGNATION A 36. DIMENSIONS SHALL CONFORM TO THE FOLLOWING, EXCEPT WHEN THE STATE HIGHWAY DEPARTMENT OR RAILROAD COMPANIES REQUIRE A THICKER WALL.
- | NOMINAL CARRIER DIAMETER | OUTSIDE DIAMETER ENCASEMENT | WALL THICKNESS THICKNESS |
|--------------------------|-----------------------------|--------------------------|
| 24" | 36" | 3/4" |
| 20" | 30" | 3/4" |
| 16" | 24" | 3/4" |
| 12" | 20" | 3/4" |
| 8" | 16" | 3/4" |
| 4" TO 6" | 12" | 3/4" |
13. ALL SEWER SERVICE LINES MUST BE CONSTRUCTED AT A MINIMUM DISTANCE OF 10 FT FROM THE SIDE PROPERTY LINES.
14. ALL SEWER MAIN PIPE SHALL BE SDR 26 PVC, UNLESS OTHERWISE NOTED.
15. ALL WATER MAIN PIPE SHALL BE C900 DR-18 PVC, UNLESS OTHERWISE NOTED.
16. CITY WATER AND LIGHT IS NOT RESPONSIBLE FOR ANY UTILITY TRENCH SETTLEMENT BEFORE OR AFTER THE CONSTRUCTION WARRANTY PERIOD.
17. NO TRANSFORMER, JUNCTION BOX, OR PULL BOX TO BE PLACED OVER WATER FITTINGS WITHOUT CITY WATER & LIGHT APPROVAL.
18. ANY CONFLICTS WITH METER BOX LOCATIONS THAT REQUIRED PLASTIC BOXES TO BE CHANGED OUT TO CONCRETE BOXES WILL BE AT THE DEVELOPER'S EXPENSE.
19. IF UNSAFE PRACTICES ARE DISCOVERED DURING INSPECTIONS OF WORKMANSHIP, OSHA MAYBE NOTIFIED. THIS IN NO WAY OBLIGATES TRALAN ENGINEERING, CITY WATER AND LIGHT, OR ANY PUBLIC ENTITY FOR THE RESPONSIBILITY OF THE CONTRACTORS SAFETY PRACTICES.

WARRANTY DISCLAIMER

THE DESIGNS REPRESENTED IN THESE DOCUMENTS ARE IN ACCORDANCE WITH ESTABLISHED PRACTICES OF CIVIL ENGINEERING. HOWEVER, NEITHER THE ENGINEER NOR ITS PERSONNEL CAN OR DO WARRANT THESE DOCUMENTS AS CONSTRUCTED EXCEPT IN SPECIFIC CASES WHERE THE ENGINEER INSPECTS ALL SITE IMPROVEMENTS ON A CONTEMPORARY BASIS AS REQUIRED FOR PROJECT APPROVAL THROUGH A LOCAL, STATE, OR FEDERAL AGENCY.

SAFETY NOTICE TO CONTRACTOR

THE CONTRACTOR SHALL BE SOLELY AND COMPLETELY RESPONSIBLE FOR CONDITIONS OF THE JOB SITE IN ACCORDANCE WITH GENERALLY ACCEPTED CONSTRUCTION PRACTICES. THIS INCLUDES THE SAFETY OF ALL PERSONS AND PROPERTY DURING THE PERFORMANCE OF ALL WORK AND IS NOT LIMITED TO NORMAL WORKING HOURS. ANY CONSTRUCTION OBSERVATION BY THE ENGINEER OF THE CONTRACTOR'S PERFORMANCE IS NOT INTENDED TO INCLUDE REVIEW OF THE ADEQUACY OF THE CONTRACTOR'S SAFETY MEASURES IN, ON, OR NEAR THE CONSTRUCTION SITE.

COMPANY INFO:
2916 WOOD STREET
JONESBORO, AR 72404
PH: 1-870-203-9939
WWW.TRALANENG.COM



PROJECT:
THE ORCHARD, PH-I

CLIENT:
NO REST, LLC

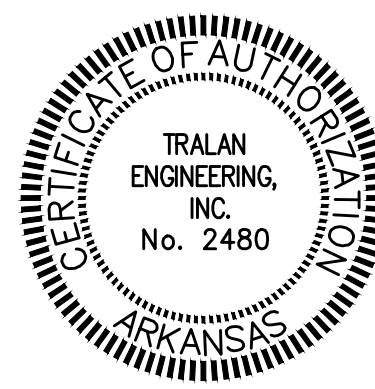

REVISIONS		
DATE	BY	DESCRIPTION
02/28/2019	MAB	REV PER CWL

DRAWING INFO.	
DRAWN BY:	MAB
DATE:	01/09/2019
SCALE:	
JOB NO.:	18-073
CAD NO.:	

NOTES &
SPECIFICATIONS

SHEET NUMBER:

2 of 19

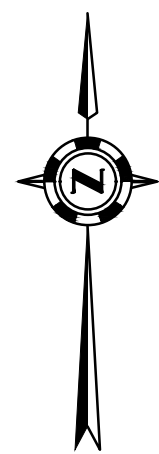

60 30 0 60

SCALE 1" = 60'



PHONE: 870-243-0092

561 CR 464, JONESBORO, AR 72404

CLIENT:
NO REST, LLC

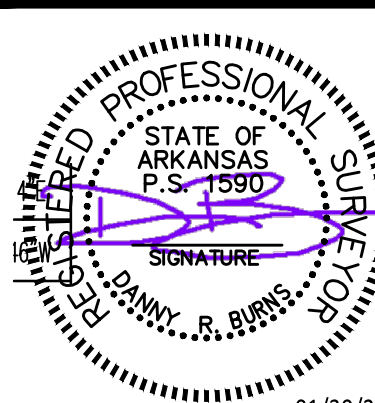

01/30/2019

DRAWING INFO.	
DRAWN BY:	DRB
DATE:	01/05/19

RECORD PLAT

SHEET NUMBER:

3 of 19

- 1) BASIS OF BEARINGS: GPS OBSERVATIONS (ARKANSAS NORTH STATE COORDINATE SYSTEM)
- 2) THE RESEARCH COMPLETED FOR THIS SURVEY INCLUDES:
 - SURVEY BY HORIZON LAND SURVEYING, LLC. FOR CBS REVOCABLE TRUST DATED 10/04/18
 - LEGAL DESCRIPTION, DOG# J82013K-021026
 - A.H.T.D. RIGHT OF WAY PLANS, JOB NUMBER 100611
 - A.H.T.D. SECTION BREAKDOWN SURVEY OF SECTION 4, T13N, R3E, JOB NUMBER: 100611
 - A.H.T.D. SECTION BREAKDOWN SURVEY OF SECTION 5, T13N, R3E, JOB NUMBER: 100611
 - A.H.T.D. RIGHT OF WAY PLANS, JOB NUMBER 10-709
- 3) ALL CORNER MONUMENTS SET ARE 2" REBAR, UNLESS NOTED OTHERWISE ON THE PLAT.
- 4) OWNER: NO REST. LK.
- 5) FLOOD PLAIN: THIS TRACT DOES NOT LIE WITHIN THE 100-YR FLOOD PLAIN FOR FLOOD INSURANCE RATE MAP OF CRAIGHEAD CO., AR, AND INCORPORATED AREAS, COMMUNITY PLAN# 05031C0150 C DATED 09/27/91.

PART OF THE SOUTHWEST QUARER, AND PART OF THE NORTHWEST QUARTER, ALL IN SECTION 4, TOWNSHIP 13 NORTH, RANGE 3 EAST, CRAIGHEAD COUNTY, ARKANSAS, AND BEING MORE PARTICULARLY DESCRIBED AS FOLLOWS: BEGINNING AT THE CENTER OF SAID SECTION 4, TOWNSHIP 13 NORTH, RANGE 3 EAST, THENCE RUN S00°00'00" W ALONG THE HALF SECTION LINE A DISTANCE OF 571.07 FT. TO A POINT; THENCE LEAVING SAID HALF SECTION LINE THENCE S89°25'46" W A DISTANCE OF 227.81 FT. TO A POINT; THENCE RUN S00°34'14" E A DISTANCE OF 39.50 FT. TO A POINT; THENCE RUN S89°25'46" W A DISTANCE OF 785.82 FT. TO A POINT; THENCE RUN N00°34'14" W A DISTANCE OF 52.50 FT. TO A POINT; THENCE RUN S89°25'46" W A DISTANCE OF 305.14 FT. TO A POINT; THENCE RUN N00°34'14" W A DISTANCE OF 253.50 FT. TO A POINT; THENCE RUN N01°11'35" W A DISTANCE OF 345.67 FT. TO A POINT; ALONG THE CENTERLINE OF FLEMOR ROAD, THENCE RUN N67°36'42" E ALONG SAID CENTERLINE A DISTANCE OF 185.51 FT. TO A POINT; THENCE RUN N88°50'01" E A DISTANCE OF 175.75 FT. TO A POINT; THENCE RUN N89°05'46" E A DISTANCE OF 283.75 FT. TO A POINT; THENCE RUN N88°44'38" E ALONG SAID CENTERLINE A DISTANCE OF 208.47 FT. TO A POINT; THENCE RUN N87°50'01" E A DISTANCE OF 208.74 FT. TO A POINT ALONG THE HALF SECTION LINE OF SAID SECTION 4; THENCE LEAVING SAID CENTERLINE OF FLEMOR ROAD, RUN S00°20'00" W ALONG SAID HALF SECTION LINE A DISTANCE OF 68.73 FT. TO THE POINT OF BEGINNING, CONTAINING 19.70 ACRES.

TO ALL PARTIES INTERESTED IN TITLE TO THESE PREMISES: I HEREBY CERTIFY THAT I HAVE PRIOR TO THIS DAY MADE A SURVEY OF THE ABOVE DESCRIBED PROPERTY AS SHOWN ON THE PLAT OF SURVEY HEREON. THE PROPERTY LINES AND CORNER MONUMENTS, TO THE BEST OF MY KNOWLEDGE AND ABILITY, ARE CORRECTLY ESTABLISHED: THE IMPROVEMENTS ARE AS SHOWN ON THE PLAT OF SURVEY. ENCROACHMENTS, IF ANY, AS DISCLOSED BY SURVEY, ARE SHOWN HEREON.

I HEREBY CERTIFY THAT WE ARE THE OWNER'S OF THE PROPERTY SHOWN AND DESCRIBED HEREON, AND THAT WE ADOPT THE PLAN OF SUBDIVISION AND DEDICATE PERPETUAL USE OF ALL STREETS AND EASEMENTS AS NOTED.

THE SUB-DIVIDER OR DEVELOPER MUST, BEFORE THE SALE OF ANY LOT OR LOTS, EITHER COMPLETE THE IMPROVEMENTS DEFINED IN SECTION 15.16.01 OF THE JONESBORO SUBDIVISION REGULATIONS AND AS SPECIFICALLY IDENTIFIED ON THIS RECORD PLAT AND SUPPORTING PLANS AND DOCUMENTATION OR FURNISH THE METROPOLITAN AREA PLANNING COMMISSION EVIDENCE THAT AN APPROPRIATELY FUNDED ESCROW AGREEMENT IN THE AMOUNT OF THE CONTRACT COST OF IMPROVEMENTS REQUIRED BY SECTION 15.16.01 THAT ARE NOT COMPLETED AT THE DATE OF SALE OF THE LOT OR LOTS FROM THE CLOSEST IMPROVED STREET TO AN INCLUDING ALL FRONT FOOTAGE OF SAID LOT OR LOTS.

THE RECORD PLAT OR PLATS WILL NOT BE SIGNED BY THE CHAIRMAN AND SECRETARY OF THE METROPOLITAN AREA PLANNING COMMISSION UNTIL ALL CONDITIONS IMPOSED BY THE COMMISSION HAVE BEEN SATISFIED AND ALL REQUIRED SITE IMPROVEMENTS HAVE BEEN EITHER COMPLETED OR THEIR COMPLETION GUARANTEED AND SECURED BY AN APPROPRIATE FINANCIAL INSTRUMENT.

MEMBER

NO REST, LLC

SHEET NUMBER:

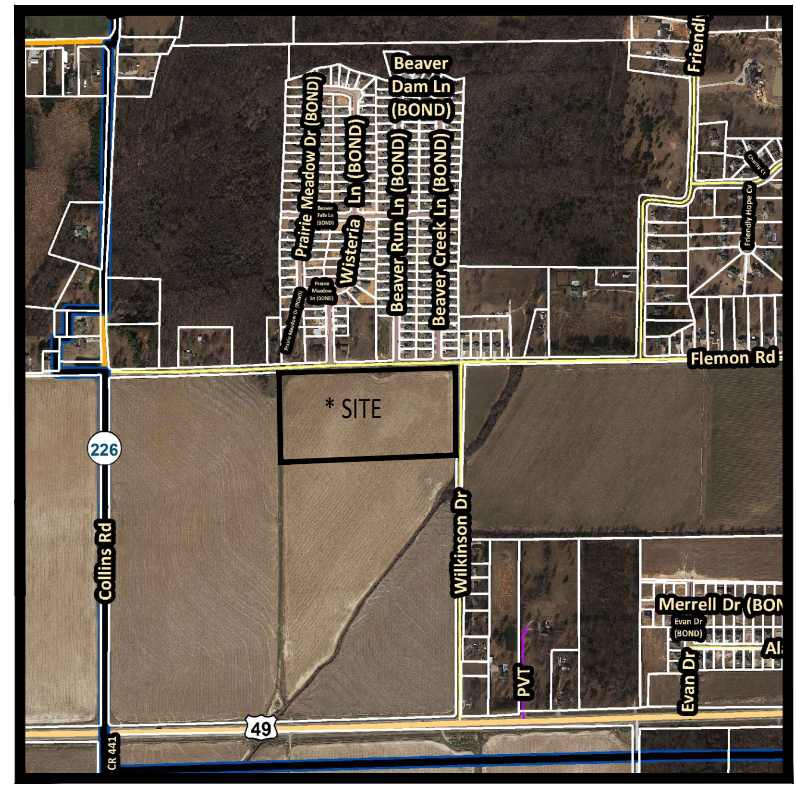
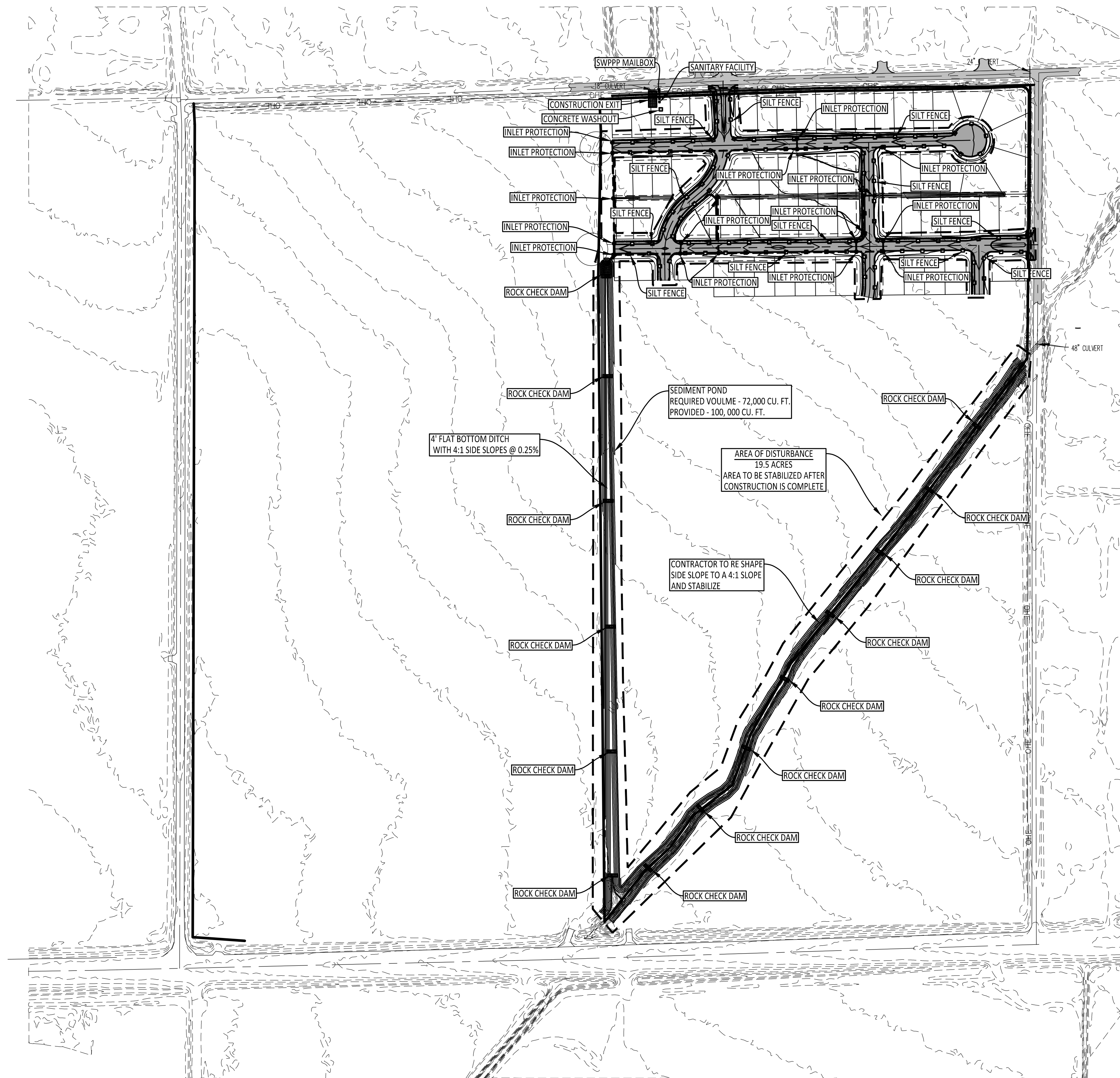

VICINITY MAP
NOT TO SCALE

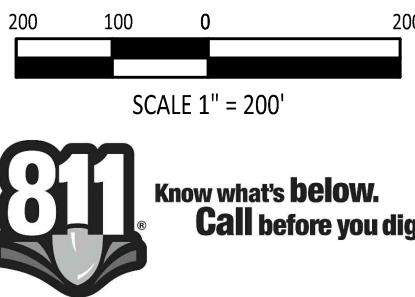

PROJECT:
THE ORCHARD, PH-I

CLIENT:
NO REST, LLC

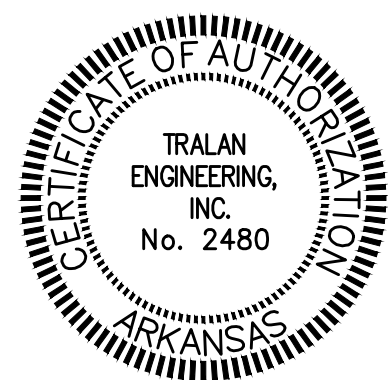

REVISIONS		
DATE	BY	DESCRIPTION

DRAWING INFO.	
DRAWN BY:	MAB
DATE:	01/09/2019
SCALE:	1" = 200'
JOB NO.:	18-073
CAD NO.:	

EROSION CONTROL
PLAN

SHEET NUMBER:
4 of 19

TRALAN
ENGINEERING

COMPANY INFO:
2916 WOOD STREET
JONESBORO, AR 72404
PH: 1-870-203-9939
WWW.TRALANENG.COM

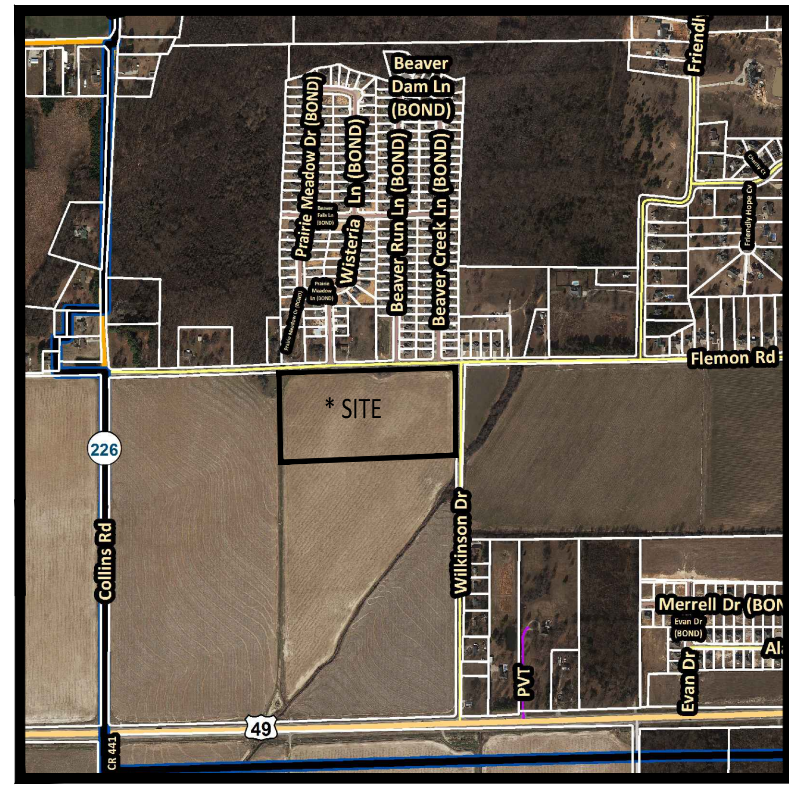
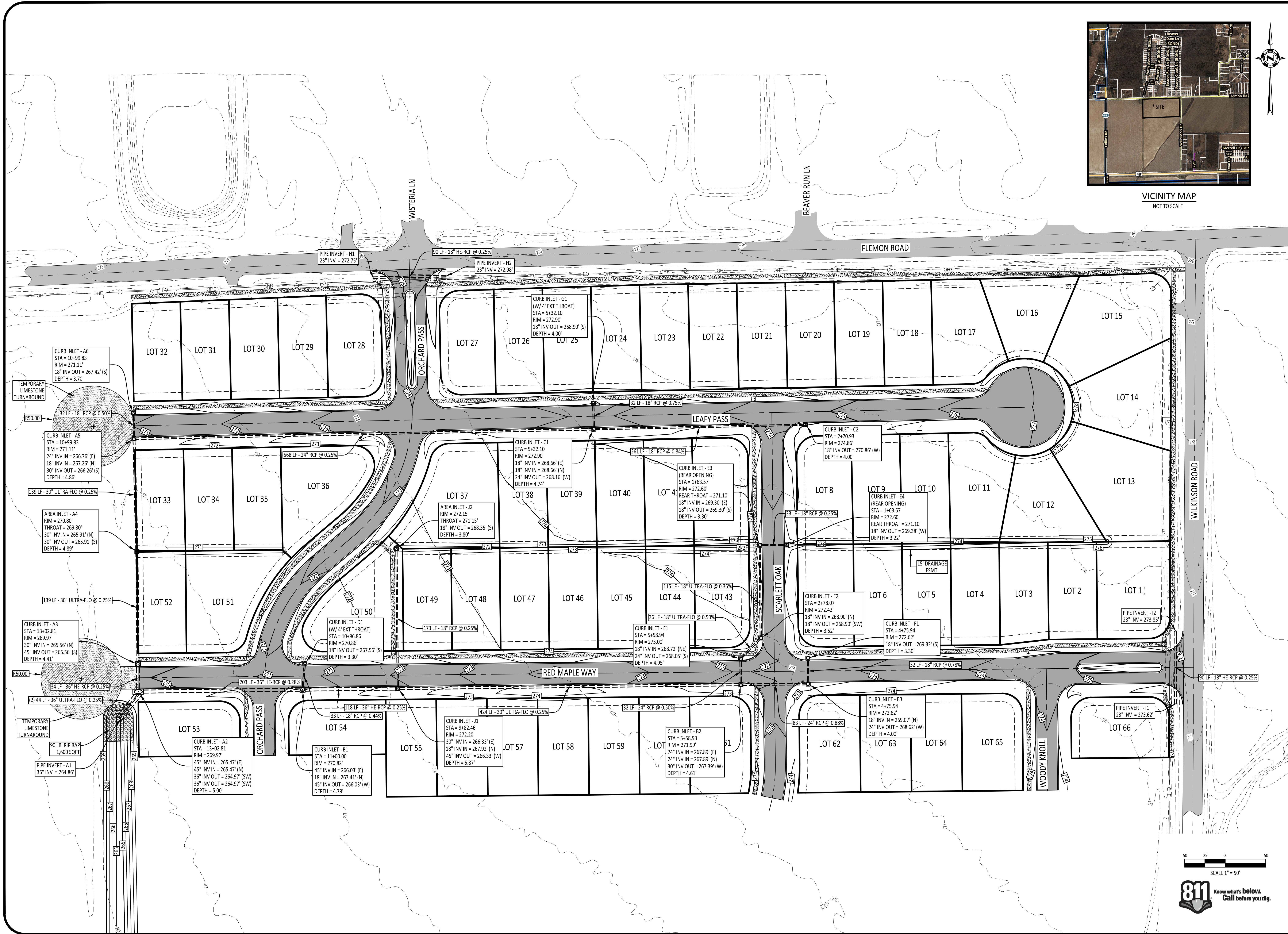

VICINITY MAP
NOT TO SCALE

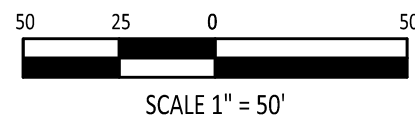

COMPANY INFO:

2916 WOOD STREET
JONESBORO, AR 72404
PH: 1-870-203-9939
WWW.TRALANENG.COM

TRALAN
ENGINEERING

PROJECT:
THE ORCHARD, PH-I

CLIENT:
NO REST, LLC

STATE OF ARKANSAS
NOTARY PUBLIC
MICHAEL A. BOSS
No. 14026
07/10/2019

REVISIONS

DATE	BY	DESCRIPTION
07/10/2019	MAB	ADDED SIDEWALK

DRAWING INFO.

DRAWN BY:	MAB
DATE:	01/09/2019
SCALE:	1" = 50'
JOB NO.:	18-073
CAD NO.:	

GRADING & DRAINAGE
PLAN

SHEET NUMBER:
5 of **19**

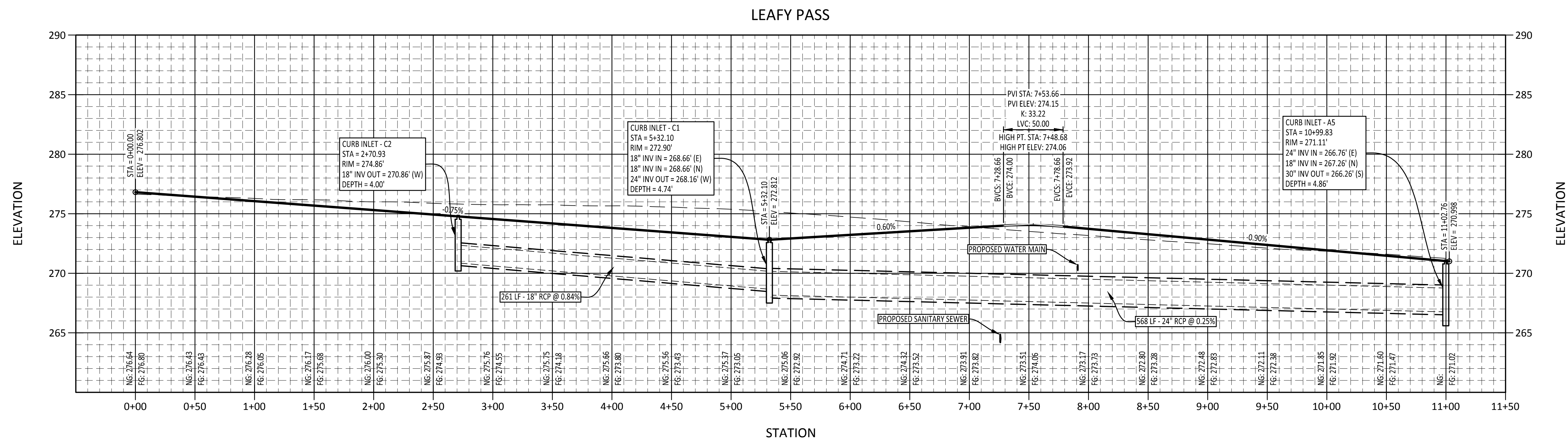
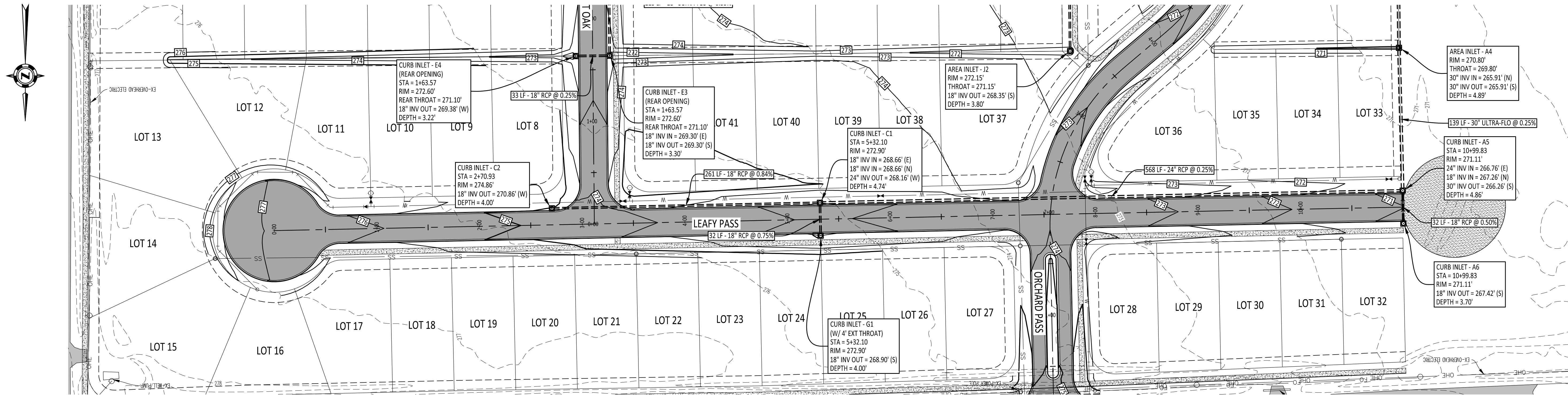

PROJECT:
THE ORCHARD, PH-I

CLIENT:
NO REST, LLC

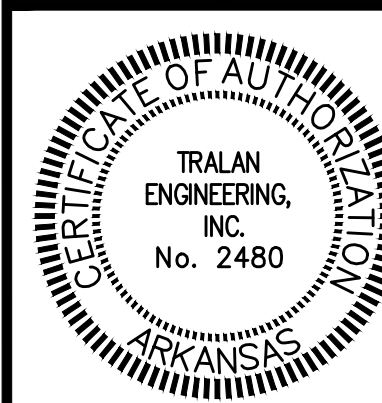

REVISIONS		
DATE	BY	DESCRIPTION

DRAWING INFO.	
DRAWN BY:	MAB
DATE:	01/09/2019
SCALE:	1" = 50'
JOB NO.:	18-073
CAD NO.:	

STREET
PLAN AND PROFILE

SHEET NUMBER:
6 of **19**

COMPANY INFO:
2916 WOOD STREET
JONESBORO, AR 72404
PH: 1-870-203-9939
WWW.TRALANENG.COM

TRALAN
ENGINEERING

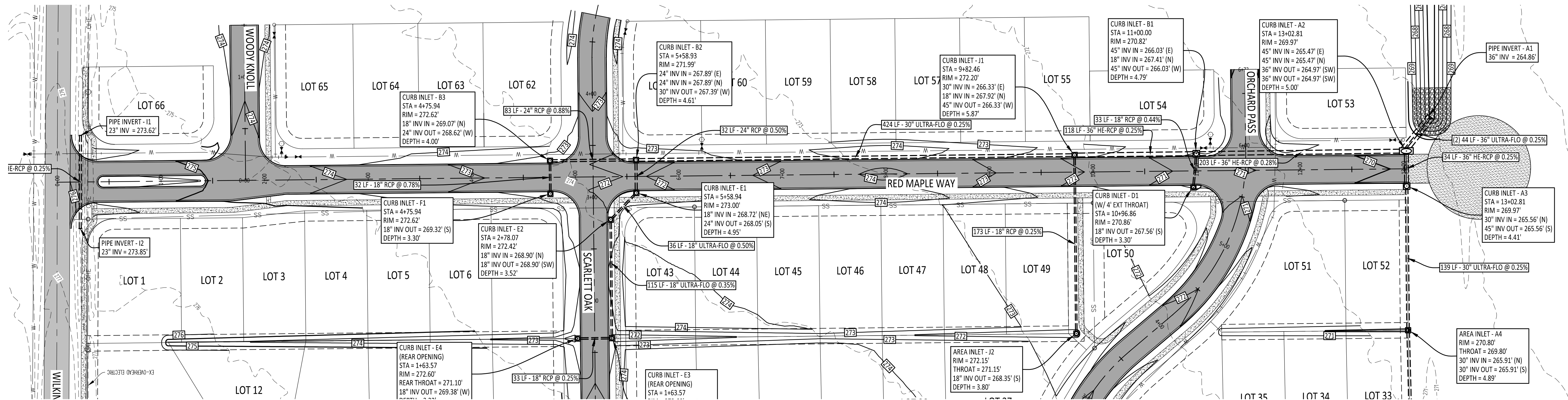

RED MAPLE WAY

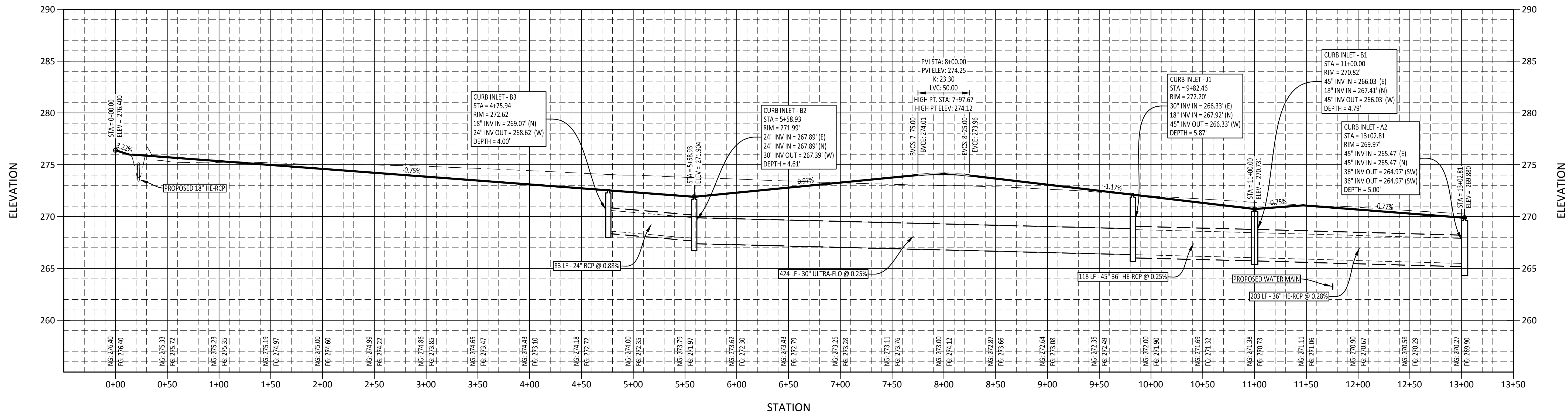

PROJECT:
THE ORCHARD, PH-I

CLIENT:
NO REST, LLC

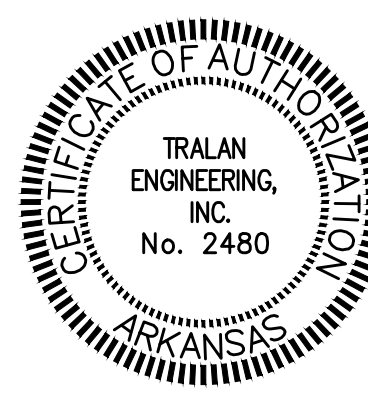

REVISIONS		
DATE	BY	DESCRIPTION

DRAWING INFO.	
DRAWN BY:	MAB
DATE:	01/09/2019
SCALE:	1" = 50'
JOB NO.:	18-073
CAD NO.:	

STREET
PLAN AND PROFILE

SHEET NUMBER:
7 of **19**

COMPANY INFO:
2916 WOOD STREET
JONESBORO, AR 72404
PH: 1-870-203-9939
WWW.TRALANENGINEERING.COM



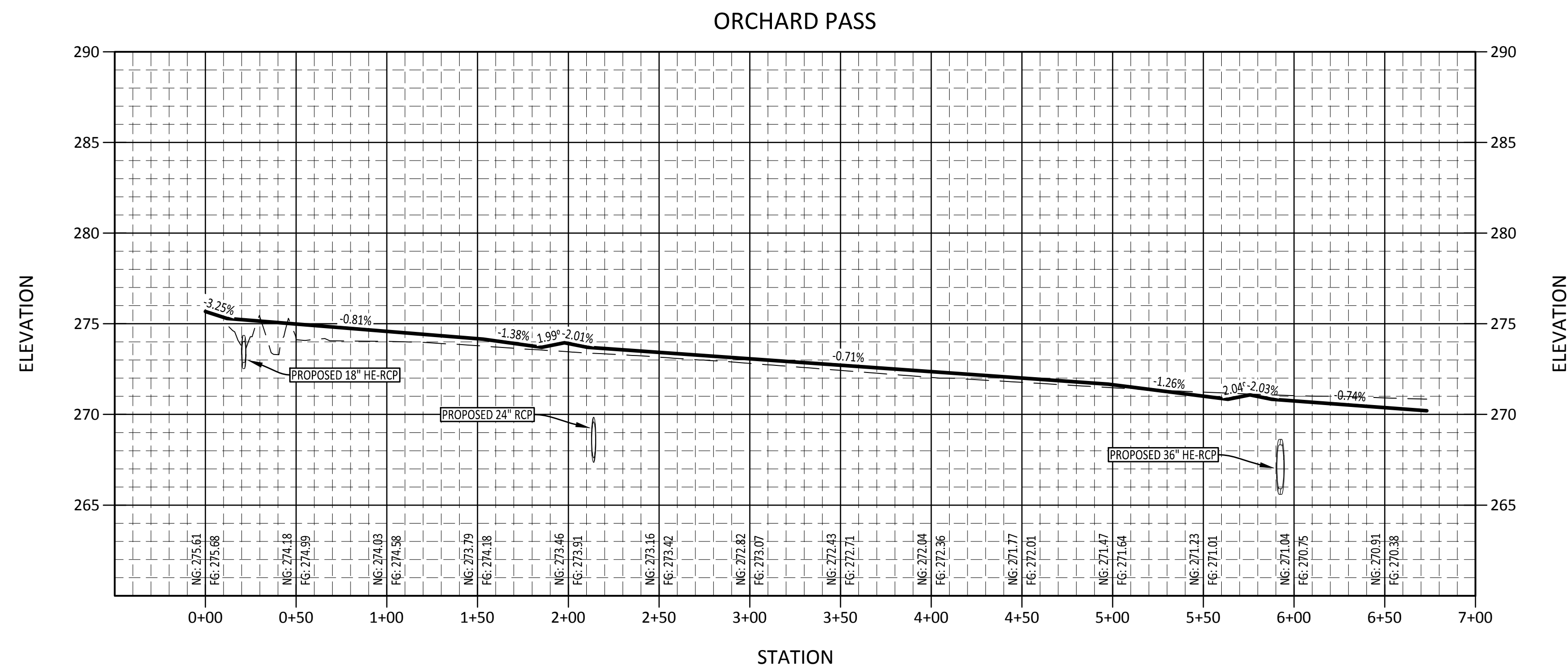
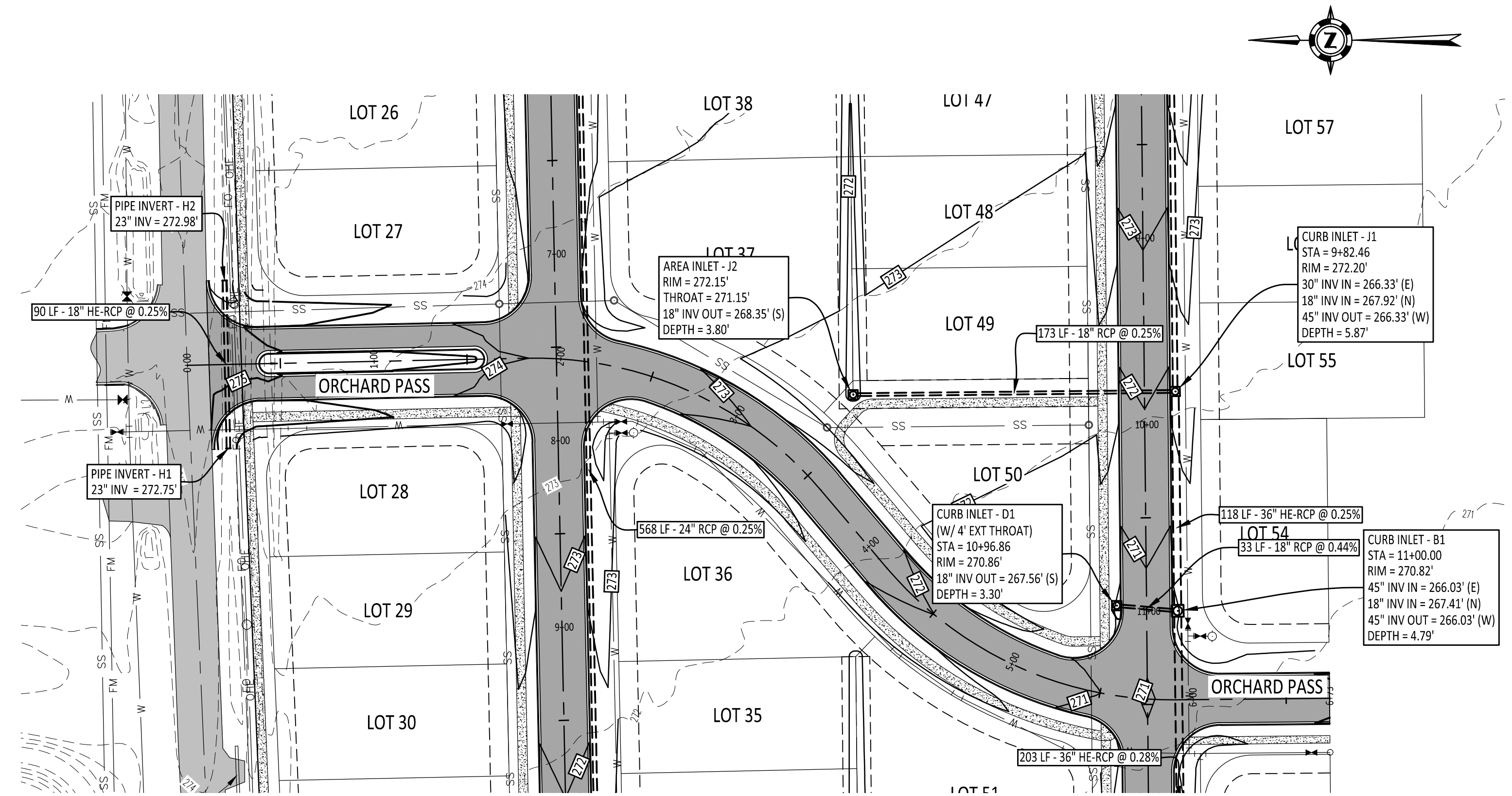

COMPANY INFO:
2916 WOOD STREET
JONESBORO, AR 72404
PH: 1-870-203-9939
WWW.TRALANENG.COM

TRALAN
ENGINEERING

PROJECT:
THE ORCHARD, PH-I

CLIENT:
NO REST, LLC

STATE OF ARKANSAS
NOTARY PUBLIC
TRALAN ENGINEERING, INC.
No. 2480

STATE OF ARKANSAS
REGISTERED PROFESSIONAL ENGINEER
No. 14026
MICHAEL A. BOSS
01/09/2019

REVISIONS		
DATE	BY	DESCRIPTION

DRAWING INFO.

DRAWN BY:

MAB

DATE:

01/09/2019

SCALE:

1"=50'

JOB NO.:

18-073

CAD NO.:

STREET
PLAN AND PROFILE

SHEET NUMBER:
8 of **19**

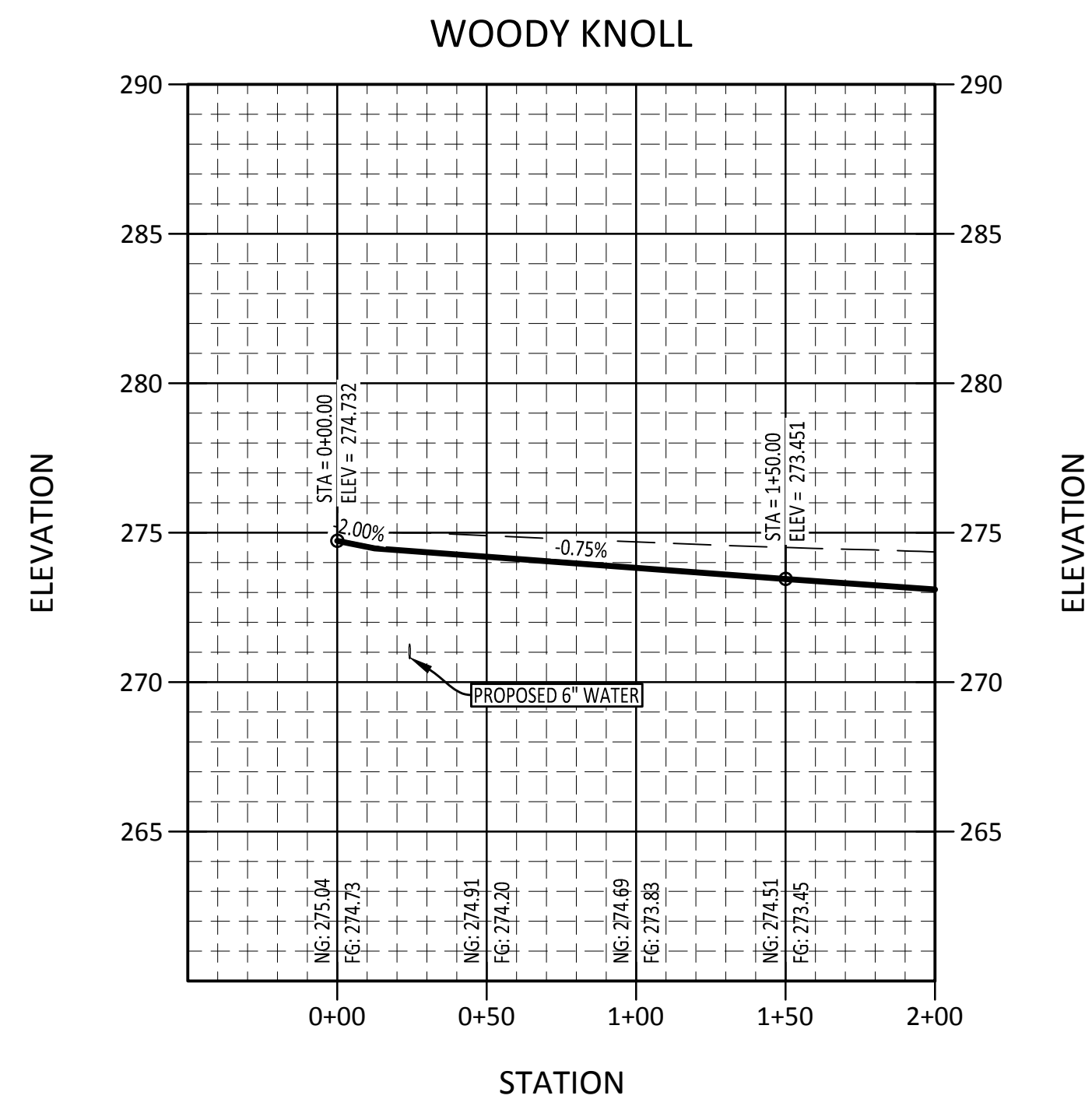
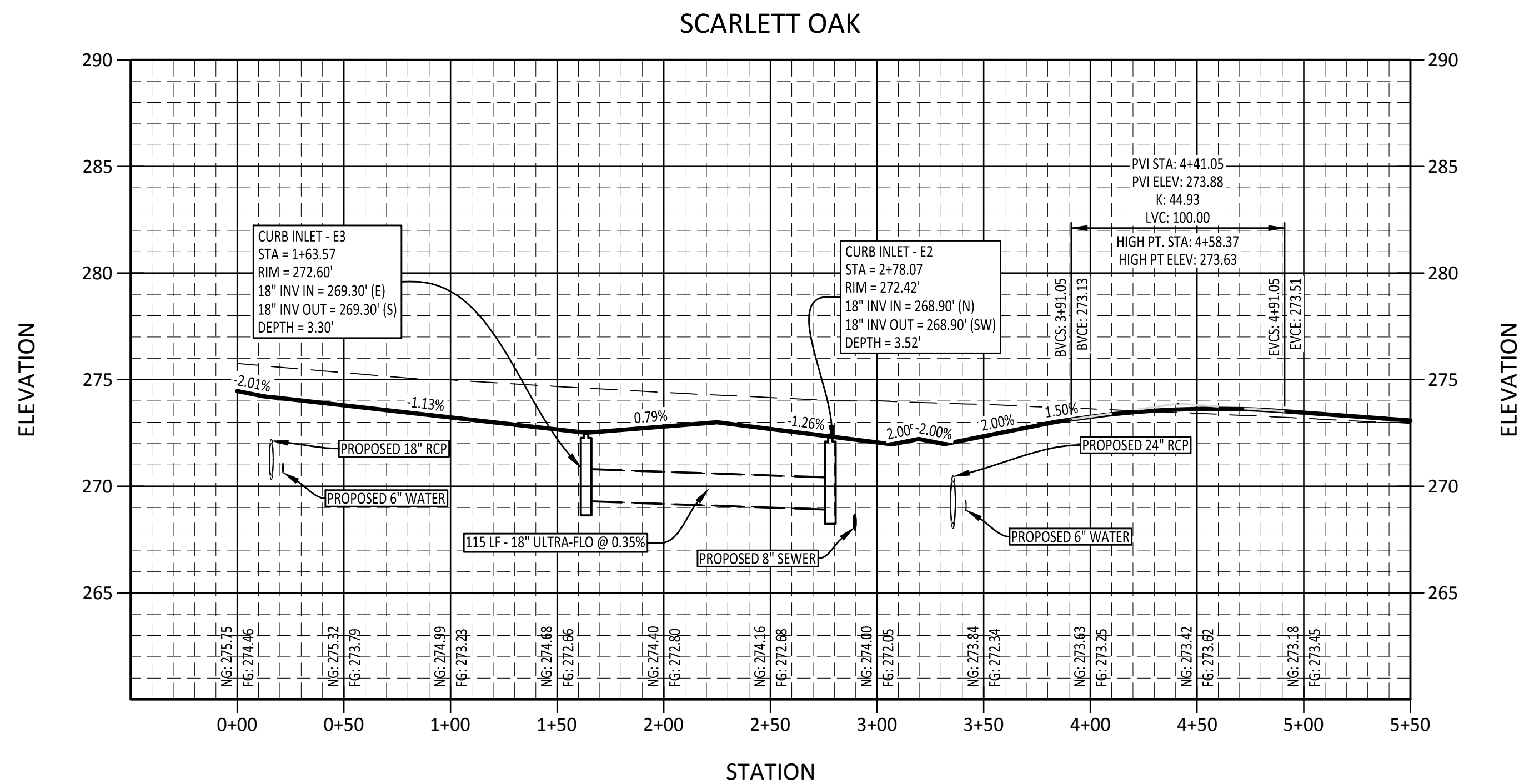
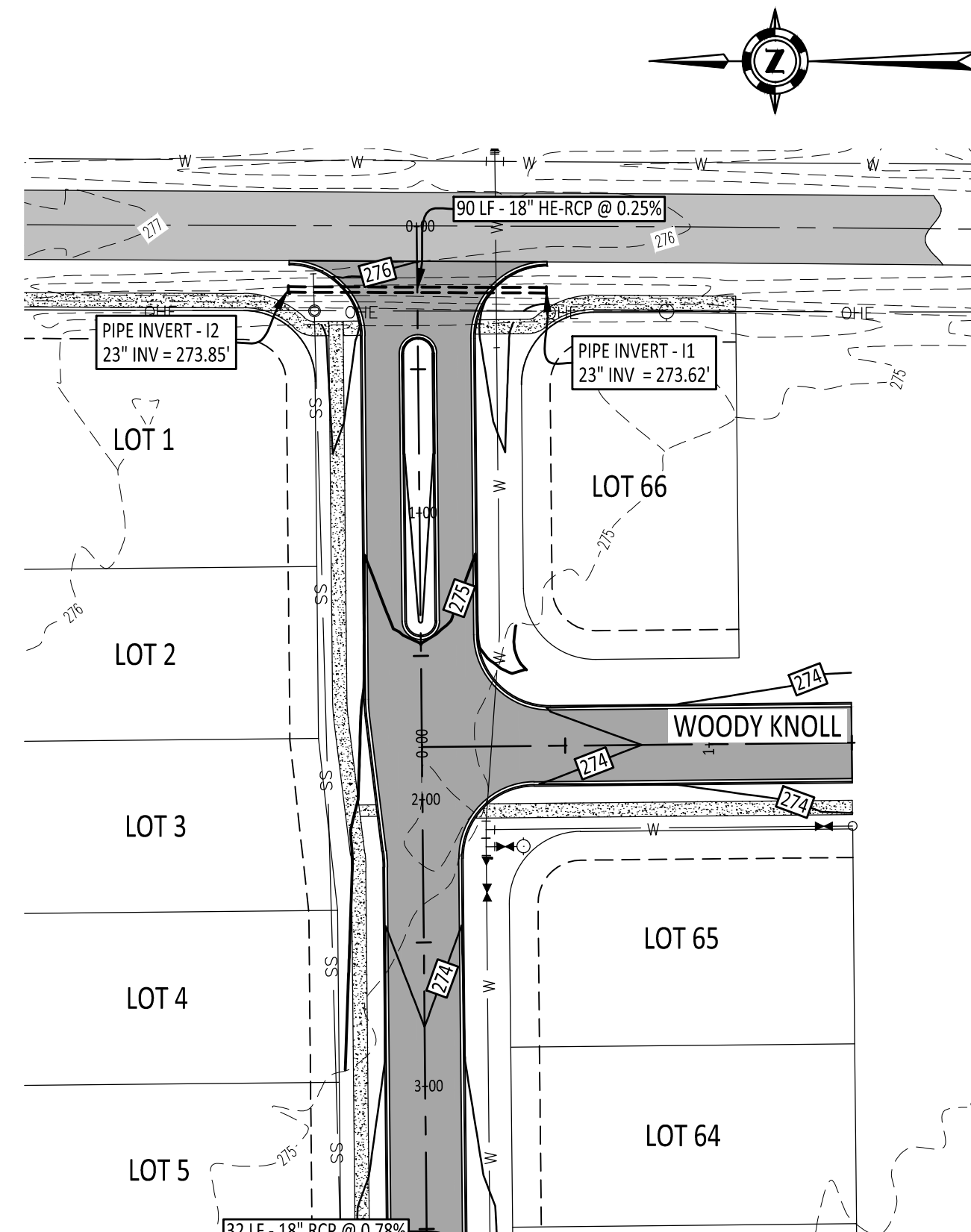
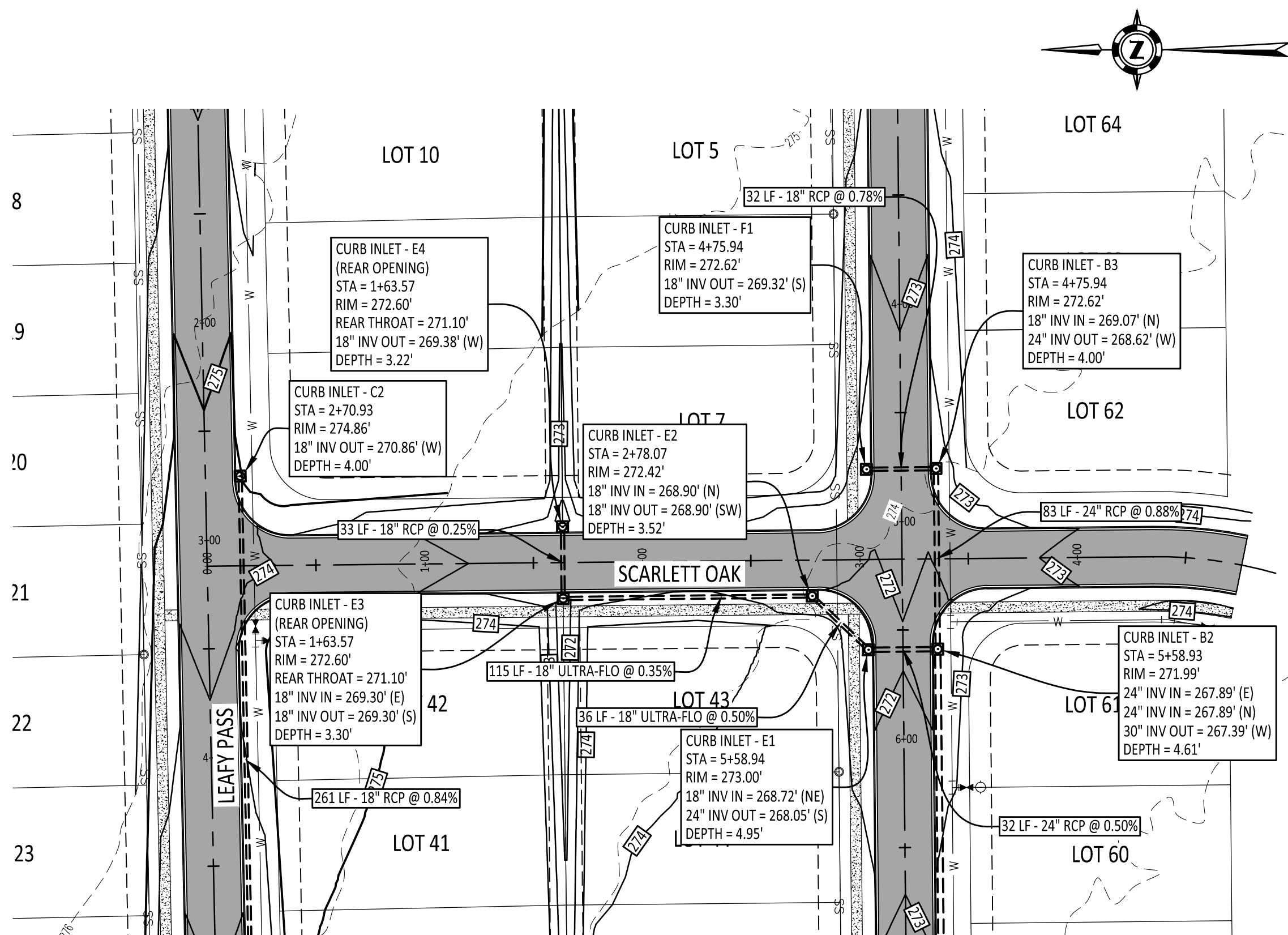

COMPANY INFO:
2916 WOOD STREET
JONESBORO, AR 72404
PH: 1-870-203-9939
WWW.TRALANENG.COM

TRALAN
ENGINEERING

PROJECT:
THE ORCHARD, PH-I

CLIENT:
NO REST, LLC

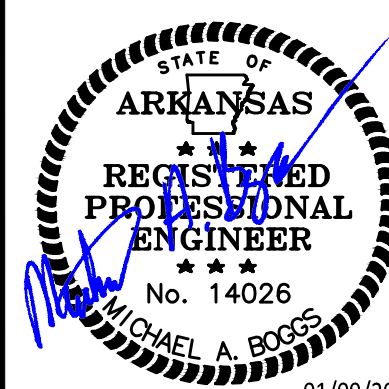
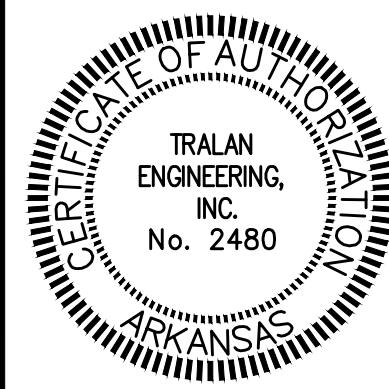

REVISIONS		
DATE	BY	DESCRIPTION

DRAWING INFO.	
DRAWN BY:	MAB
DATE:	01/09/2019
SCALE:	1" = 50'
JOB NO.:	18-073
CAD NO.:	

STREET
PLAN AND PROFILE

SHEET NUMBER:
9 of **19**