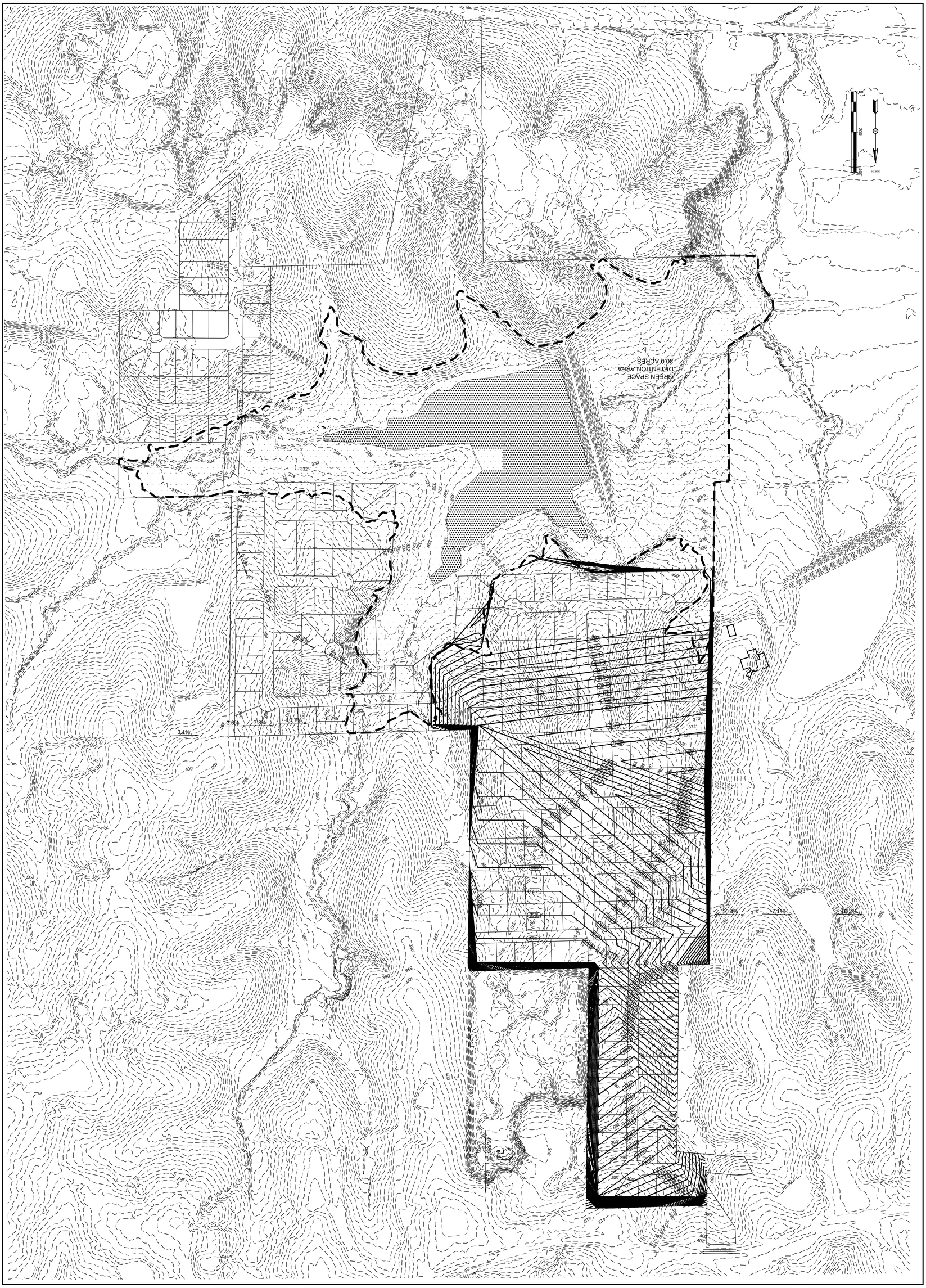

CARLOS WOOD, P.E.
ENGINEERING CONSULTANT
122 CR 375
BONO, AR 72416
PHONE/FAX: (870) 972-8335
EMAIL: WOODENGR@SBCGLOBAL.NET
WEBSITE: WWW.WOODENGR.COM

DRAWN BY: JCW

DATE: 5/7/15
REV:

LAKE POINTE ESTATES

JONESBORO, AR

OVERALL GRADING MAP

OVR