



City of Jonesboro

300 S. Church Street
Jonesboro, AR 72401

Meeting Agenda Public Works Council Committee

Tuesday, August 20, 2013

5:15 PM

Municipal Center

Special Called Meeting

1. Call To Order

2. New Business

Resolutions To Be Introduced

RES-13:132 A RESOLUTION TO THE CITY OF JONESBORO, ARKANSAS AUTHORIZING THE MAYOR AND CITY CLERK TO PURCHASE PROPERTY LOCATED AT 2920 EAST HIGHLAND DRIVE, JONESBORO, ARKANSAS FOR THE PURPOSE OF STREET WIDENING AT STADIUM AND HIGHLAND

Sponsors: Engineering

Attachments: [Dedication Deed - Stadium and Highland.pdf](#)
[Right-of-Way Survey 07-26-2013.pdf](#)
[Stadium Highland - Aerial.pdf](#)
[Appraisal 07-26-2013.pdf](#)

RES-13:133 RESOLUTION TO SET A PUBLIC HEARING TO ABANDON A PART OF CRAIGHEAD ROAD AT 2515 S. CULBERHOUSE ST., 700 SOUTHWEST DR., AND 710 SOUTHWEST DR., AS REQUESTED BY THE PROPERTY OWNERS.

Attachments: [Plats](#)
[Letter from Engineering/Planning Departments](#)
[Utility Letters](#)
[Petitions](#)
[Ordinance to Vacate Tract A](#)
[Ordinance to Vacate Tract B](#)

3. Public Comments

4. Adjournment



Legislation Details (With Text)

File #:	RES-13:132	Version:	1	Name:	Purchase property at 2920 E. Highland for street widening
Type:	Resolution	Status:		Status:	To Be Introduced
File created:	8/13/2013	In control:		In control:	Public Works Council Committee
On agenda:		Final action:			
Title:	A RESOLUTION TO THE CITY OF JONESBORO, ARKANSAS AUTHORIZING THE MAYOR AND CITY CLERK TO PURCHASE PROPERTY LOCATED AT 2920 EAST HIGHLAND DRIVE, JONESBORO, ARKANSAS FOR THE PURPOSE OF STREET WIDENING AT STADIUM AND HIGHLAND				
Sponsors:	Engineering				
Indexes:	Property purchase - real				
Code sections:					
Attachments:	Dedication Deed - Stadium and Highland.pdf Right-of-Way Survey 07-26-2013.pdf Stadium Highland - Aerial.pdf Appraisal 07-26-2013.pdf				

Date	Ver.	Action By	Action	Result
------	------	-----------	--------	--------

A RESOLUTION TO THE CITY OF JONESBORO, ARKANSAS AUTHORIZING THE MAYOR AND CITY CLERK TO PURCHASE PROPERTY LOCATED AT 2920 EAST HIGHLAND DRIVE, JONESBORO, ARKANSAS FOR THE PURPOSE OF STREET WIDENING AT STADIUM AND HIGHLAND

WHEREAS, the City of Jonesboro, Arkansas desires to purchase and Clifford Toney has agreed to sell the property located at 2920 East Highland Drive, Jonesboro, Arkansas (see attached plat).

NOW THEREFORE BE IT RESOLVED BY THE CITY COUNCIL FOR THE CITY OF JONESBORO, ARKANSAS THAT:

Section 1: The Mayor and City Clerk are hereby authorized to execute the documents necessary to complete this transaction at a price of \$6,295.71.

Return recorded document to:
CITY OF JONESBORO
300 SOUTH CHURCH
JONESBORO, AR 72401

The above space is reserved for Craighead County recording information.

DEDICATION DEED

KNOW ALL MEN BY THESE PRESENTS:

That _____, hereinafter referred to as Grantor (whether one or more), does hereby dedicate, grant and convey unto the Public, and that the **CITY OF JONESBORO**, a Municipal Corporation of the State of Arkansas, hereinafter referred to as Grantee, does hereby accept on behalf of the public, for use as a public right-of-way the following described real property in Craighead County, State of Arkansas, to-wit:

RIGHT-OF-WAY STADIUM BLVD & HIGHLAND DRIVE

A part of Lot 1 of "Flash Market Minor Plat", recorded 04/23/1997 in plat book C page 2, being more particularly described as follows: Commencing at the Southwest Corner of said Lot 1; thence North 89°59'31" East along the existing North right-of-way line of Highland Drive a distance of 73.47 feet; thence South 00°00'29" East a distance of 10.00 feet; thence North 89°59'31" East a distance of 86.15 feet to the point of beginning; thence on the new right-of-way line along a curve to the left, having a radius of 93.00 feet, a distance of 64.24 feet (chord = North 40°24'33" East – 62.97') to a point on the existing West right-of-way line of Stadium Blvd; thence South 00°48'30" West along the existing right-of-way a distance of 19.32 feet; thence South 49°04'19" West along the existing right-of-way a distance of 43.70 feet; thence South 89°59'31" West along the existing right-of-way a distance of 7.53 feet to the point of beginning, containing 264 Sq Ft or 0.006 acres.

TO HAVE AND TO HOLD the above described, dedicated, granted and conveyed premises, together with all rights and appurtenances thereto, unto said Grantee, its successors and assigns forever. It is understood and agreed that Grantee shall use said real property in the construction, improvement, reconstruction and maintenance of a public street and other public purposes.

Grantor promises that at the delivery of this deed lawfully seized of the interest hereby conveyed, that the same is free and clear of and from all and every lien and encumbrance whatsoever, subject only to easements, covenants and restrictions now of record, and that Grantor will forever warrant and defend the same unto Grantee against any lawful claim. Grantor hereby waives and releases Grantee from any and all claims for damages or compensation arising from the use of the real property conveyed by this deed for the purposes herein described.

IN WITNESS WHEREOF, the parties have executed this document this ____ day of _____, 2013.

Print _____

Print _____

Signature _____

Signature _____

ACKNOWLEDGMENT

STATE OF ARKANSAS

COUNTY OF CRAIGHEAD

BE IT REMEMBERED that on this day before the undersigned, a Notary Public, duly commissioned, qualified and acting within and for the said county and state, that _____ appeared in person and proved to me on the basis of satisfactory evidence to be the person(s) whose name(s) is/are subscribed to the within instrument and acknowledged to me that he/she/they executed the same in his/her/their authorized capacity(ies), and that by his/her/their signature(s) on the instrument the person(s), or the entity upon behalf of which the person(s) acted, executed the instrument.

IN WITNESS WHEREOF I hereunto set my hand and official seal this ____ day of _____, 2013.

My commission expires: _____

Notary Public (Signature)

LEGEND:

- FOUND MONUMENT AS NOTED
- ⊙ SET 5/8" REBAR W/ PINK PLASTIC CAP STAMPED (BETTIS, P.S. 1572)

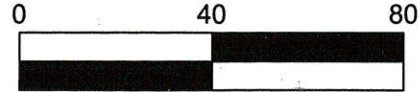

Scale 1" = 40'

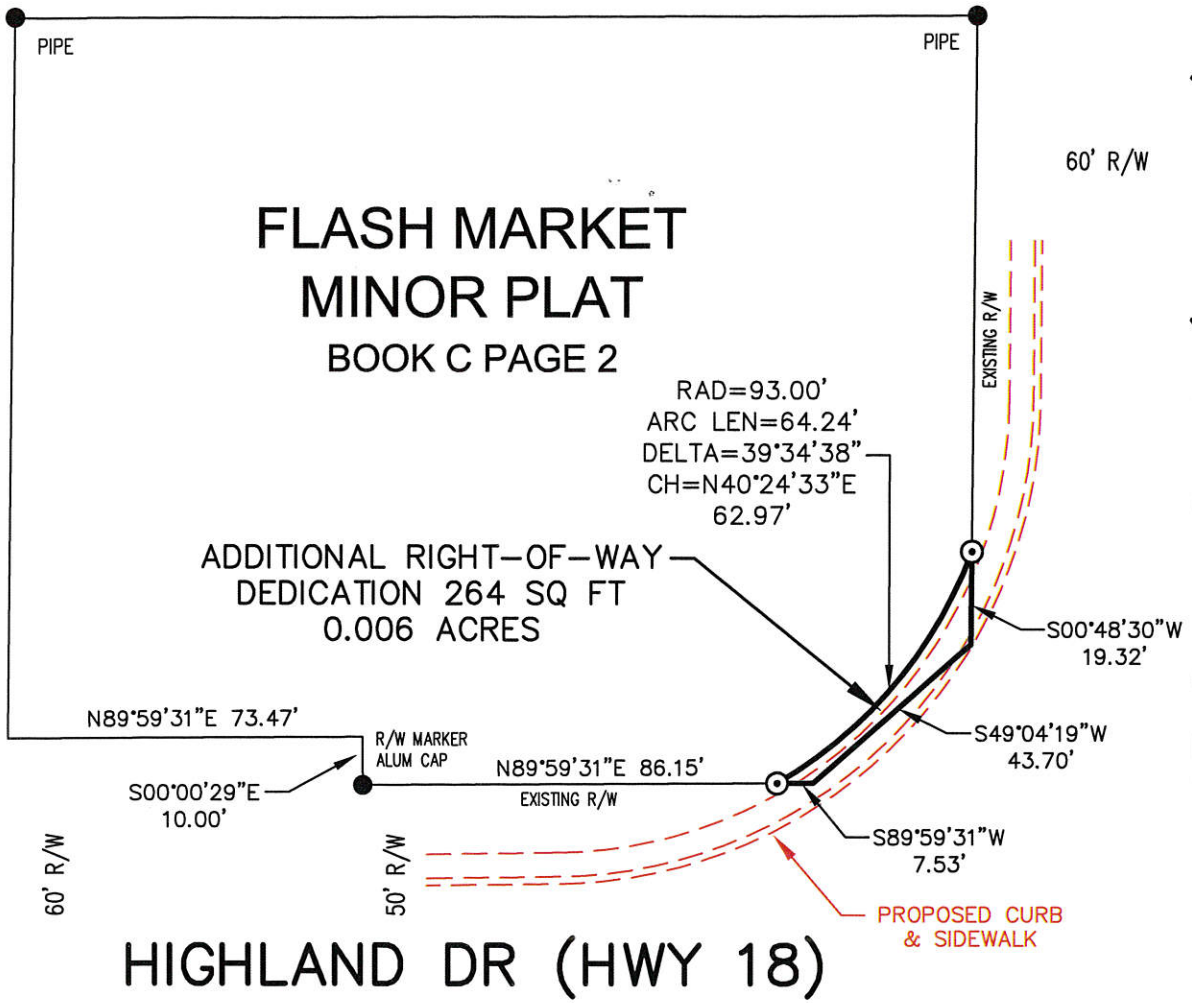

**FLASH MARKET
MINOR PLAT
BOOK C PAGE 2**

ADDITIONAL RIGHT-OF-WAY
DEDICATION 264 SQ FT
0.006 ACRES

HIGHLAND DR (HWY 18)

STADIUM BLVD (HWY 49)

LEGAL DESCRIPTION:

A PART OF LOT 1 OF FLASH MARKET MINOR PLAT, RECORDED 04/23/1997 IN PLAT BOOK C PAGE 2, BEING MORE PARTICULARLY DESCRIBED AS FOLLOWS: COMMENCING AT THE SOUTHWEST CORNER OF SAID LOT 1; THENCE NORTH 89°59'31" EAST ALONG THE EXISTING NORTH RIGHT-OF-WAY LINE OF HIGHLAND DRIVE A DISTANCE OF 73.47 FEET; THENCE SOUTH 00°00'29" EAST A DISTANCE OF 10.00 FEET; THENCE NORTH 89°59'31" EAST A DISTANCE OF 86.15 FEET TO THE POINT OF BEGINNING; THENCE ON THE NEW RIGHT-OF-WAY LINE ALONG A CURVE TO THE LEFT, HAVING A RADIUS OF 93.00 FEET, A DISTANCE OF 64.24 FEET (CHORD = NORTH 40°24'33" EAST - 62.97') TO A POINT ON THE EXISTING WEST RIGHT-OF-WAY LINE OF STADIUM BLVD; THENCE SOUTH 00°48'30" WEST ALONG THE EXISTING RIGHT-OF-WAY A DISTANCE OF 19.32 FEET; THENCE SOUTH 49°04'19" WEST ALONG THE EXISTING RIGHT-OF-WAY A DISTANCE OF 43.70 FEET; THENCE SOUTH 89°59'31" WEST ALONG THE EXISTING RIGHT-OF-WAY A DISTANCE OF 7.53 FEET TO THE POINT OF BEGINNING, CONTAINING 264 SQ FT OR 0.006 ACRES.

City of
Jonesboro
ARKANSAS

**RIGHT-OF-WAY
SURVEY**

Engineering Department

P.O. Box 1845 Phone: (870) 932-2438
307 Vine Street Fax: (870) 933-4664
Jonesboro, AR 72401 cengineer@jonesboro.org

DRAWING INFO

DRAWN BY:	BETTIS
DATE:	07-23-2013
SCALE:	1" = 40'
JOB NO:	
PLAT CODE:	

REVISIONS

DATE	BY	DESCRIPTION

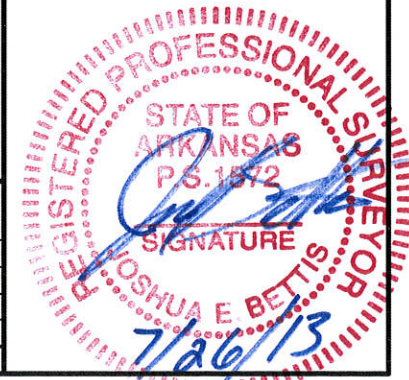

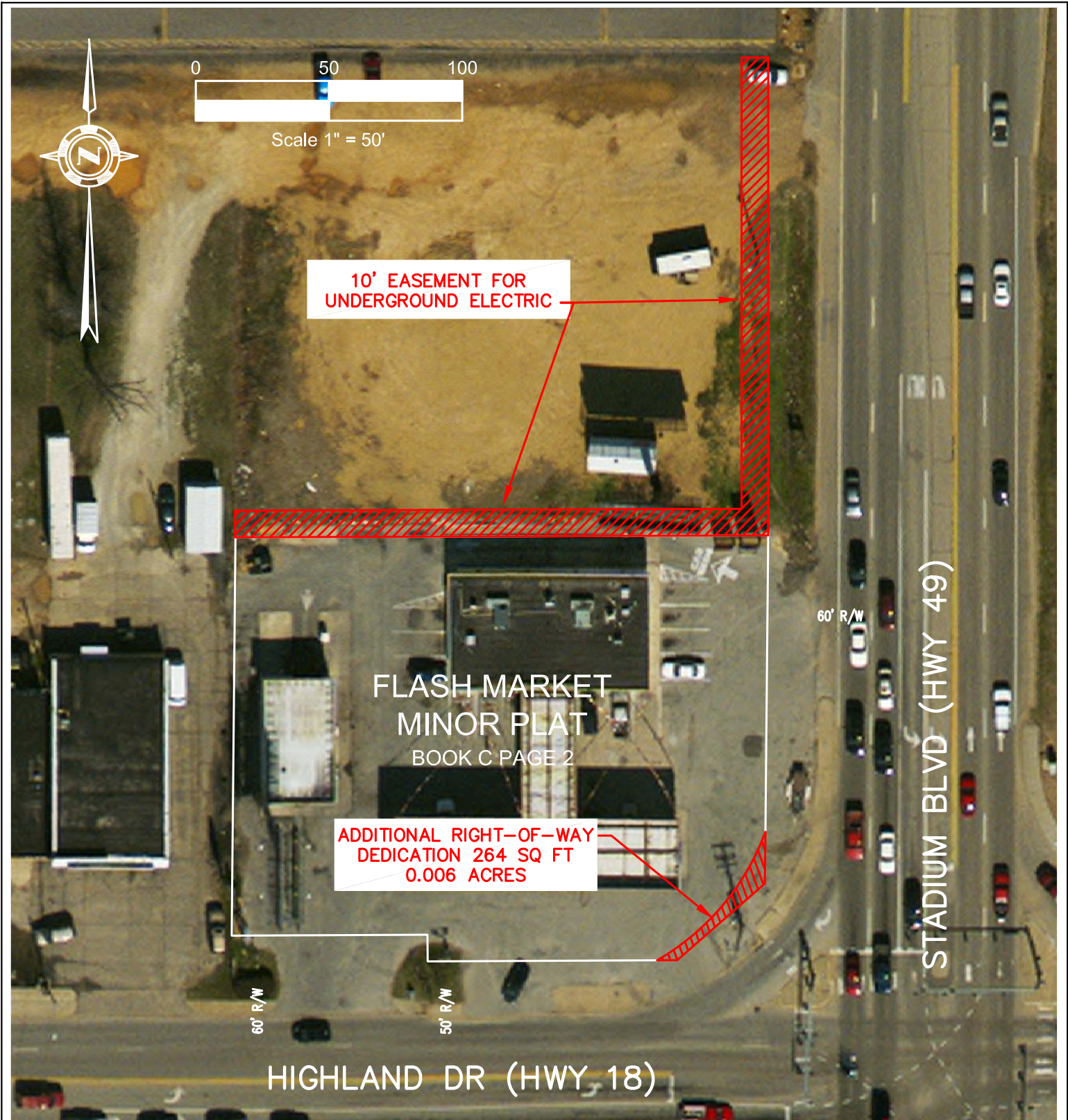

City of
Jonesboro
 ARKANSAS

Engineering Department

P.O. Box 1845 Phone: (870) 932-2438
 307 Vine Street Fax: (870) 933-4664
 Jonesboro, AR 72401 cengineer@jonesboro.org

AERIAL PHOTO

DRAWING INFO		REVISIONS		
DRAWN BY:	BETTIS	DATE	BY	DESCRIPTION
DATE:	06-26-2013			
SCALE:	1" = 50'			
JOB NO:				
PLAT CODE:				



APPRAISAL OF REAL PROPERTY

LOCATED AT:

Highland Drive/Stadium Blvd
See attached
Jonesboro, AR 72401

FOR:

City of Jonesboro
300 S Church
Jonesboro AR 72401

AS OF:

July 26, 2013

BY:

Bob Gibson, CG0247

Bob Gibson and Associates Inc.
P O Box 3071
420 W Jefferson, Suite A
Jonesboro, AR 72401

August 5, 2013

City of Jonesboro
300 S Church
Jonesboro, AR 72401

Re: Property: Highland Drive/Stadium Blvd
Jonesboro, AR 72401
Borrower: NA
File No.:

Pursuant to your request, I have prepared an appraisal report of the property captioned in the "Summary of Salient Features" which follows. As you have requested, I have prepared this report in accordance with most area lenders. To the best of my knowledge, this report conforms to the current requirements prescribed by the Uniform Standards of Professional Appraisal Practice of the Appraisal Standards Board of the Appraisal Foundation (as required by the Financial Institutions Reform, Recovery and Enforcement Act (FIRREA)).

The accompanying report is based on a site inspection of improvements, investigation of the subject neighborhood area of influence, and review of sales, cost, and income data for similar properties. This appraisal has been made with particular attention paid to applicable value-influencing economic conditions and has been processed in accordance with nationally recognized appraisal guidelines.

The value conclusions stated herein are as of the effective date as stated in the body of the appraisal, and contingent upon the certification and limiting conditions attached. The person signing this report has the knowledge and experience to complete this assignment competently. Please do not hesitate to contact me or any of my staff if we can be of additional service to you.

Sincerely,

Bob Gibson, CG0247



SUMMARY OF SALIENT FEATURES

SUBJECT INFORMATION	Subject Address	Highland Drive
	Legal Description	See attached
	City	Jonesboro
	County	Craighead
	State	AR
	Zip Code	72401
	Census Tract	0001.02
	Map Reference	27860
SALES PRICE	Sale Price	\$ NA
	Date of Sale	NA
CLIENT	Client	City of Jonesboro
	Owner	Thomas C Toney
DESCRIPTION OF IMPROVEMENTS	Size (Square Feet)	NA
	Price per Square Foot	\$
	Location	Suburban
	Age	NA
	Condition	NA
	Total Rooms	NA
	Bedrooms	NA
	Baths	NA
APPRAISER	Appraiser	Bob Gibson, CG0247
	Date of Appraised Value	July 26, 2013
VALUE	Final Estimate of Value	\$ 5,000

LAND APPRAISAL REPORT

File No. _____

IDENTIFICATION	Borrower <u>NA</u>	Census Tract <u>0001.02</u>	Map Reference <u>27860</u>	
	Property Address <u>Highland Drive/Stadium Blvd</u>			
	City <u>Jonesboro</u>	County <u>Craighead</u>	State <u>AR</u>	Zip Code <u>72401</u>
	Legal Description <u>See attached</u>			
	Sale Price \$ <u>NA</u>	Date of Sale <u>NA</u>	Loan Term <u>NA</u> yrs.	Property Rights Appraised <input checked="" type="checkbox"/> Fee <input type="checkbox"/> Leasehold <input type="checkbox"/> De Minimis PUD
Actual Real Estate Taxes \$ <u>Unk</u> (yr) Loan charges to be paid by seller \$ <u>None</u> Other sales concessions <u>None</u>				
Lender/Client <u>City of Jonesboro</u>		Address <u>300 S Church, Jonesboro AR 72401</u>		
Occupant <u>Vacant</u> Appraiser <u>Bob Gibson, CG0247</u> Instructions to Appraiser <u>Appraise 'Land Only' for purpose of widening the intersection at Stadium and Highland.</u>				

NEIGHBORHOOD	Location	<input type="checkbox"/> Urban	<input checked="" type="checkbox"/> Suburban	<input type="checkbox"/> Rural				
	Built Up	<input type="checkbox"/> Over 75%	<input checked="" type="checkbox"/> 25% to 75%	<input type="checkbox"/> Under 25%				
	Growth Rate	<input type="checkbox"/> Fully Dev.	<input checked="" type="checkbox"/> Rapid	<input checked="" type="checkbox"/> Steady	<input type="checkbox"/> Slow			
	Property Values	<input type="checkbox"/> Increasing	<input checked="" type="checkbox"/> Stable	<input type="checkbox"/> Declining				
	Demand/Supply	<input type="checkbox"/> Shortage	<input checked="" type="checkbox"/> In Balance	<input type="checkbox"/> Oversupply				
	Marketing Time	<input type="checkbox"/> Under 3 Mos.	<input checked="" type="checkbox"/> 4-6 Mos.	<input type="checkbox"/> Over 6 Mos.				
	Present Land Use	<u>25%</u> 1 Family	<u>5%</u> 2-4 Family	<u> </u> % Apts.	<u> </u> % Condo	<u>60%</u> Commercial		
		<u> </u> % Industrial	<u>10%</u> Vacant	<u> </u> %				
	Change in Present Land Use	<input checked="" type="checkbox"/> Not Likely	<input type="checkbox"/> Likely (*)	<input type="checkbox"/> Taking Place (*)				
		(*) From _____ To _____						
Predominant Occupancy	<input checked="" type="checkbox"/> Owner	<input type="checkbox"/> Tenant	<u>5</u> % Vacant					
Single Family Price Range	\$ <u>50,000</u> to \$ <u>150,000</u>		Predominant Value \$ <u>75,000</u>					
Single Family Age	<u>25</u> yrs. to	<u>60</u> yrs.	Predominant Age <u>35</u> yrs.					

	Good	Avg.	Fair	Poor
Employment Stability	<input type="checkbox"/>	<input checked="" type="checkbox"/>	<input type="checkbox"/>	<input type="checkbox"/>
Convenience to Employment	<input type="checkbox"/>	<input checked="" type="checkbox"/>	<input type="checkbox"/>	<input type="checkbox"/>
Convenience to Shopping	<input type="checkbox"/>	<input checked="" type="checkbox"/>	<input type="checkbox"/>	<input type="checkbox"/>
Convenience to Schools	<input type="checkbox"/>	<input checked="" type="checkbox"/>	<input type="checkbox"/>	<input type="checkbox"/>
Adequacy of Public Transportation	<input type="checkbox"/>	<input checked="" type="checkbox"/>	<input type="checkbox"/>	<input type="checkbox"/>
Recreational Facilities	<input type="checkbox"/>	<input checked="" type="checkbox"/>	<input type="checkbox"/>	<input type="checkbox"/>
Adequacy of Utilities	<input type="checkbox"/>	<input checked="" type="checkbox"/>	<input type="checkbox"/>	<input type="checkbox"/>
Property Compatibility	<input type="checkbox"/>	<input checked="" type="checkbox"/>	<input type="checkbox"/>	<input type="checkbox"/>
Protection from Detrimental Conditions	<input type="checkbox"/>	<input checked="" type="checkbox"/>	<input type="checkbox"/>	<input type="checkbox"/>
Police and Fire Protection	<input type="checkbox"/>	<input checked="" type="checkbox"/>	<input type="checkbox"/>	<input type="checkbox"/>
General Appearance of Properties	<input type="checkbox"/>	<input checked="" type="checkbox"/>	<input type="checkbox"/>	<input type="checkbox"/>
Appeal to Market	<input type="checkbox"/>	<input checked="" type="checkbox"/>	<input type="checkbox"/>	<input type="checkbox"/>

Comments including those factors, favorable or unfavorable, affecting marketability (e.g. public parks, schools, view, noise): Subject is located on Highland Drive, north of the Hwy 63 Bypass and south of Johnson Avenue. The area is primarily commercial. Values have increased since the development of Turtle Creek Mall, which is located directly across the street from subject property. Appraiser noted nothing in the area that might negatively affect subject's market value.

SITE	Dimensions <u>See attached</u> = <u>264 sf</u> Sq. Ft. or Acres <input checked="" type="checkbox"/> Corner Lot
	Zoning classification <u>C-3 (Commercial)</u> Present Improvements <input checked="" type="checkbox"/> do <input type="checkbox"/> do not conform to zoning regulations
	Highest and best use <input checked="" type="checkbox"/> Present use <input type="checkbox"/> Other (specify) _____
	Elec. <input checked="" type="checkbox"/> Gas <input checked="" type="checkbox"/> Water <input checked="" type="checkbox"/> San. Sewer <input checked="" type="checkbox"/> Underground Elect. & Tel. <input checked="" type="checkbox"/>
	OFF SITE IMPROVEMENTS Street Access <input checked="" type="checkbox"/> Public <input type="checkbox"/> Private Surface <u>Asphalt</u> Maintenance <input checked="" type="checkbox"/> Public <input type="checkbox"/> Private <input checked="" type="checkbox"/> Storm Sewer <input checked="" type="checkbox"/> Curb/Gutter <input checked="" type="checkbox"/> Sidewalk <input checked="" type="checkbox"/> Street Lights
	Topo <u>Level</u> Size <u>Average</u> Shape <u>Slightly Irregular</u> View <u>Commercial</u> Drainage <u>Appears Adequate</u>
	Is the property located in a HUD Identified Special Flood Hazard Area? <input checked="" type="checkbox"/> No <input type="checkbox"/> Yes
	Comments (favorable or unfavorable including any apparent adverse easements, encroachments, or other adverse conditions): <u>No apparent adverse easements or encroachments noted during the physical inspection.</u>

Comments (favorable or unfavorable including any apparent adverse easements, encroachments, or other adverse conditions): No apparent adverse easements or encroachments noted during the physical inspection.

The undersigned has recited three recent sales of properties most similar and proximate to subject and has considered these in the market analysis. The description includes a dollar adjustment reflecting market reaction to those items of significant variation between the subject and comparable properties. If a significant item in the comparable property is superior to or more favorable than the subject property, a minus (-) adjustment is made thus reducing the indicated value of subject; if a significant item in the comparable is inferior to or less favorable than the subject property, a plus (+) adjustment is made thus increasing the indicated value of the subject.

MARKET DATA ANALYSIS	ITEM	SUBJECT PROPERTY	COMPARABLE NO. 1	COMPARABLE NO. 2	COMPARABLE NO. 3
	Address	<u>Highland Drive Jonesboro</u>	<u>See Addenda</u>		
Proximity to Subject					
Sales Price	\$ <u>NA</u>	\$	\$	\$	\$
Price /sf	\$ <u>NA</u>	\$	\$	\$	\$
Data Source	<u>Inspection/Tax Rec</u>				
Date of Sale and Time Adjustment	DESCRIPTION <u>NA</u>	DESCRIPTION	+ (-) \$ Adjust.	DESCRIPTION	+ (-) \$ Adjust.
Location	<u>Suburban</u>				
Site/View	<u>264 sf</u>				
Sales or Financing Concessions	<u>None</u>				
Net Adj. (Total)		<input type="checkbox"/> + <input type="checkbox"/> - \$	<input type="checkbox"/> + <input type="checkbox"/> - \$	<input type="checkbox"/> + <input type="checkbox"/> - \$	<input type="checkbox"/> + <input type="checkbox"/> - \$
Indicated Value of Subject		Net % \$	Net % \$	Net % \$	Net % \$

Comments on Market Data: _____

Comments and Conditions of Appraisal: Purpose of this appraisal is to establish market value of a strip of land that will be used to widen the intersection at Stadium and Highland.

Final Reconciliation: See Addenda

I ESTIMATE THE MARKET VALUE, AS DEFINED, OF SUBJECT PROPERTY AS OF July 26, 2013 to be \$ 5,000

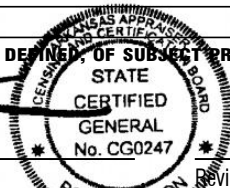
Bob Gibson, CG0247  Did Did Not Physically Inspect Property

Appraiser(s) _____ Review Appraiser (if applicable) _____

Supplemental Addendum

File No.

Client	City of Jonesboro			
Property Address	Highland Drive/Stadium Blvd			
City	Jonesboro	County	Craighead	State AR Zip Code 72401
Owner	Thomas C Toney			

Scope of Work:

This report has been prepared for the referenced client. The report has been performed to assist the client in determining fair market value. If this report is placed in the hands of anyone other than the client, the client shall make such third party aware of all the assumptions and limiting conditions of the assignment. The scope of this appraisal consisted of an observation of subject site from public street. Pictures of the site and street were taken and can be found in this report. The MLS, local public records, as well as local comp services were researched for comparable sales in the neighborhood. Those used were deemed the best available. The comparable sales were compared to the subject and adjustments in value were made as deemed appropriate. An opinion of value was then rendered based on the data available. This report is an appraisal and not an environmental inspection.

I have not checked the land records for recorded easements & did not note any apparent adverse easements or encroachments. Any easements, encroachments, restrictions, covenants, etc uncovered through a title search, legal opinion, or property survey should be submitted to the appraiser for consideration. The appraiser reserves the right to analyze all such information and amend the appraised value, if necessary.

Digital Signature

This appraisal report contains digital signatures that meet the requirements of Statement on Appraisal Standards No.8 (SMT-8). The software programs used to transfer the report electronically provide digital signature security features for the appraiser signing the report. The appraiser that has signed (affixed an electronic signature) to this report has ensured that the electronic signature(s) is protected and the appraiser has maintained control of the signature. Per SMT-8 of the Uniform Standards of Professional Appraisal Practice, electronically affixing a signature to a report carries the same level of authenticity and responsibility as an original ink signature on a paper copy report.

Land Sales

Sale #1

Grantor/Grantee: H2O Services LLC/Rudd Seeley Wallis LLC
Location: Corner of Highland/Brazos
Date of Sale: 5-2-12
Sales Price: \$750,000
Land Size: .98 ac
Price/Sf: \$17.57
Source: MLS, Bk JB2012R Pg 007306

Sale #2

Grantor/Grantee: First Community Bank/Rudd Seeley Wallis LLC
Location: Highland/Brazos
Date of Sale: 5-1-13
Sales Price: \$750,000
Land Size: 1.08 ac
Price/Sf: \$15.94
Source: Bk JB2013R Pg 008184

Sale #3

Grantor/Grantee: Craighead County Fair Assoc/National Retail Properties LP
Location: 2123 Stadium
Date of Sale: 5-27-11
Sales Price: \$1,200,000
Land Size: 2 ac
Price/Sf: \$13.77
Source: MLS, Bk JB2011R Pg 008261
Comments: Site of Cheddar's Casual Cafe

Sale #4

Grantor/Grantee: Craighead County Fair Assoc/L&L Land Company LLC
Location: 2213 Stadium
Date of Sale: 8-5-11
Sales Price: \$600,000
Land Size: 1 ac
Price/Sf: \$13.77
Source: MLS, Bk JB2011R Pg 011980
Comments: Site of Panera Bread

Sale #5

Grantor/Grantee: L&L Land Company LLC/Willco & Sons Land No 1 LLC
Location: Lot 4 Floyred Commons, Stadium Drive
Date of Sale: 9-20-11
Sales Price: \$755,000
Land Size: 1 ac
Price/Sf: \$17.33
Source: Bk JB2011R Pg 014298
Comments: Near Sale #2 and 3 (same development). Sold 8-5-11 for \$600,000 or \$13.77/sf.

Supplemental Addendum

File No.

Client	City of Jonesboro			
Property Address	Highland Drive/Stadium Blvd			
City	Jonesboro	County Craighead	State AR	Zip Code 72401
Owner	Thomas C Toney			

Sale #6

Grantor/Grantee: Craighead County Fair Assoc/Haag-Brown Dev LLC
 Location: Lot 5R-1 Floyred Commons Replat of Corrected Lot 5R
 Date of Sale: 12-4-12
 Sales Price: \$792,000
 Land Size: 1.02 ac
 Price/Sf: \$17.83
 Source: Bk JB2012R Pg 020628

Sale #7

Grantor/Grantee: Homeboy Investments LLC/Cathcart
 Location: 2200 Stadium (corner of Stadium and Sun)
 Date of Sale: 10-18-12
 Sales Price: \$380,000
 Land Size: .61 ac
 Price/Sf: \$14.30
 Source: Bk JB2012R Pg 017828

Sale #8

Grantor/Grantee: The Mt. Zion Baptist Assoc/JRN Exchange LLC
 Location: 2100 Stadium (corner of Stadium and Dayton)
 Date of Sale: 3-15-12
 Sales Price: \$390,000
 Land Size: .69 ac
 Price/Sf: \$12.98
 Source: MLS, Bk JB2012R Pg 003979

Sale #9

Grantor/Grantee: Burrow Family Trust/Femera
 Location: 1801 Stadium
 Date of Sale: 6-9-10
 Sales Price: \$540,000
 Land Size: .62 ac
 Price/Sf: \$20.00
 Source: MLS, Bk 822 Pg 426
 Comments: Had building on site at time of purchase which was later tore down. Purchased for site only. Located across the street from the Turtle Creek Mall

Sale #10

Grantor/Grantee: McGough/N3 339 Jonesboro AR LLC
 Location: Stadium/King Street
 Date of Sale: 12-13-11
 Sales Price: \$700,000
 Land Size: .89 ac
 Price/Sf: \$18.06
 Source: MLS, Bk JB2011R Pg 018800
 Comments: Across the street from the Turtle Creek Mall

Ten sales in the immediate area were selected for comparison with subject. These sales range from June 2010 to May 2013 and from \$11.29/sf to \$20.00/sf. New restaurants as well as new retail centers have been built around the mall. Subject site is located on Highland Drive, directly across from the mall. More weight given Sales #1, 2, 9, and 10. All of these are located across from the mall. Sale #2 was a bank sale, so little weight given it. These four range from \$15.94-\$20.00/sf. The mean (average) of these four is \$17.89/sf. The mean (average) of all 10 sales is \$16.16/sf. Due to the smaller size of our subject (typically smaller sites sell for more per square foot than larger sites) as well as its location across from the mall, more weight given the upper end of the value range.

Therefore, \$20/sf x 264 sf = \$5,280. Rounded \$5,000.



BEARINGS BASED ON
RECORD PLAT OF FLASH
MARKET MINOR PLAT

LEGEND:

- FOUND MONUMENT AS NOTED
- ⊙ SET 5/8" REBAR W/ PINK PLASTIC CAP STAMPED (BETTIS, P.S. 1572)

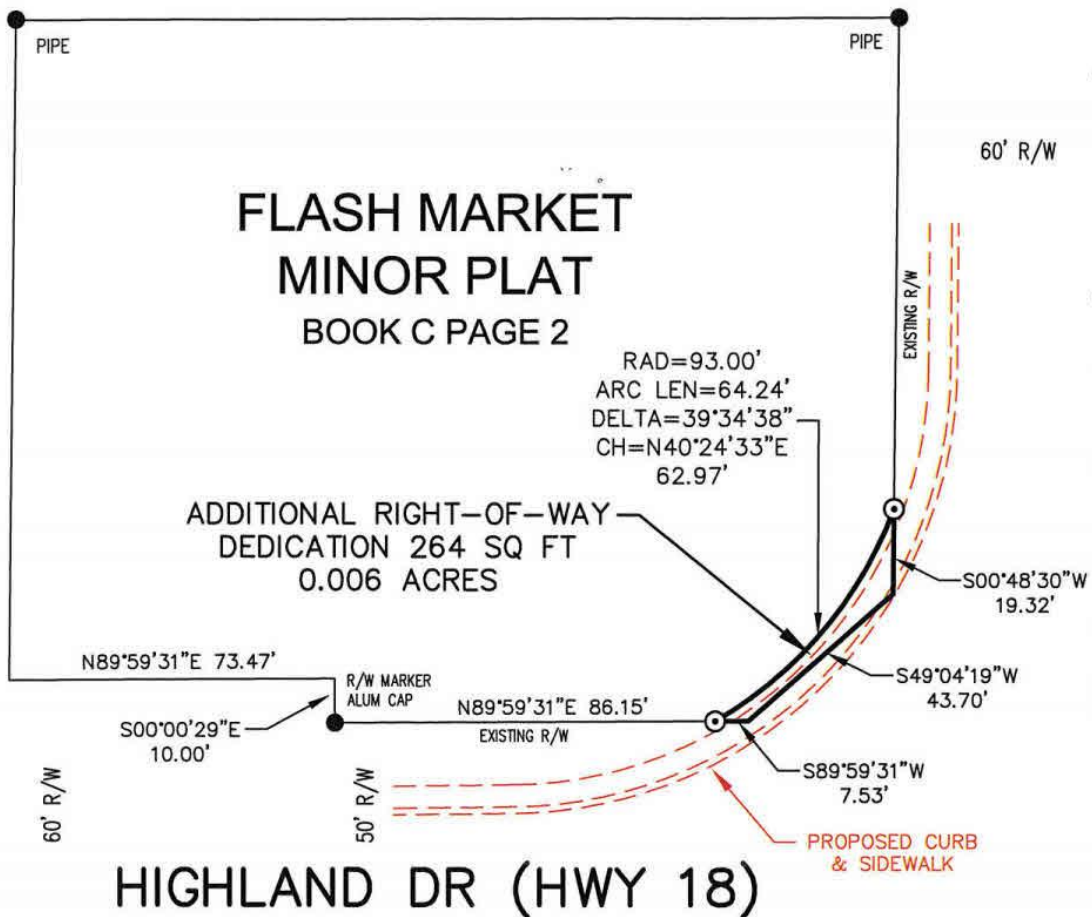
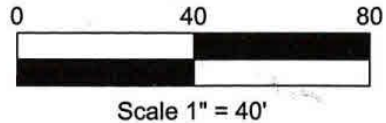

STADIUM BLVD (HWY 49)

LEGAL DESCRIPTION:

A PART OF LOT 1 OF FLASH MARKET MINOR PLAT, RECORDED 04/23/1997 IN PLAT BOOK C PAGE 2, BEING MORE PARTICULARLY DESCRIBED AS FOLLOWS: COMMENCING AT THE SOUTHWEST CORNER OF SAID LOT 1; THENCE NORTH 89°59'31" EAST ALONG THE EXISTING NORTH RIGHT-OF-WAY LINE OF HIGHLAND DRIVE A DISTANCE OF 73.47 FEET; THENCE SOUTH 00°00'29" EAST A DISTANCE OF 10.00 FEET; THENCE NORTH 89°59'31" EAST A DISTANCE OF 86.15 FEET TO THE POINT OF BEGINNING; THENCE ON THE NEW RIGHT-OF-WAY LINE ALONG A CURVE TO THE LEFT, HAVING A RADIUS OF 93.00 FEET, A DISTANCE OF 64.24 FEET (CHORD = NORTH 40°24'33" EAST - 62.97') TO A POINT ON THE EXISTING WEST RIGHT-OF-WAY LINE OF STADIUM BLVD; THENCE SOUTH 00°48'30" WEST ALONG THE EXISTING RIGHT-OF-WAY A DISTANCE OF 19.32 FEET; THENCE SOUTH 49°04'19" WEST ALONG THE EXISTING RIGHT-OF-WAY A DISTANCE OF 43.70 FEET; THENCE SOUTH 89°59'31" WEST ALONG THE EXISTING RIGHT-OF-WAY A DISTANCE OF 7.53 FEET TO THE POINT OF BEGINNING, CONTAINING 264 SQ FT OR 0.006 ACRES.

City of
Jonesboro
ARKANSAS

Engineering Department

P.O. Box 1845 Phone: (870) 932-2438
307 Vine Street Fax: (870) 933-4664
Jonesboro, AR 72401 cengineer@jonesboro.org

**RIGHT-OF-WAY
SURVEY**

DRAWING INFO		REVISIONS		
DRAWN BY:	BETTIS	DATE	BY	DESCRIPTION
DATE:	07-23-2013			
SCALE:	1" = 40'			
JOB NO:				
PLAT CODE:				



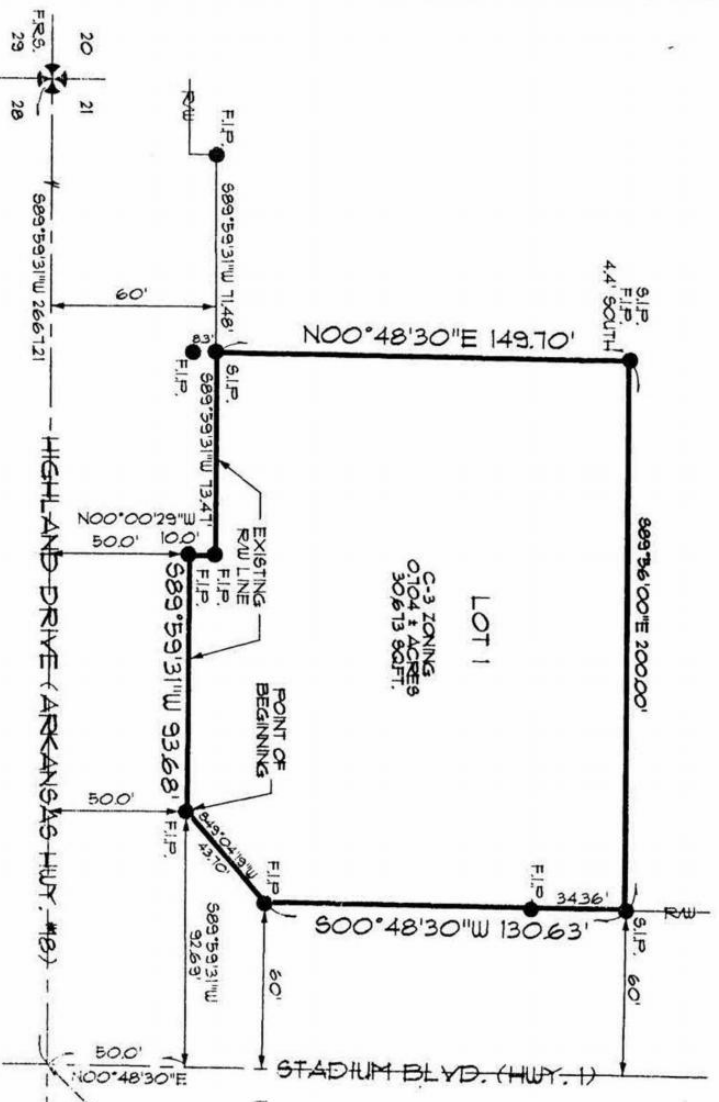

DESCRIPTION

PART OF THE SOUTHEAST QUARTER OF THE SOUTHWEST QUARTER OF SECTION 21, TOWNSHIP 14 NORTH, RANGE 4 EAST OF THE FIFTH PRINCIPAL MERIDIAN, IN THE CITY OF JONESBORO, CRAIGHEAD COUNTY, ARKANSAS, BEING MORE PARTICULARLY DESCRIBED AS FOLLOWS: COMMENCING AT THE QUARTER CORNER OF SECTION 21 AND 28, TOWNSHIP 14 NORTH, RANGE 4 EAST, THENCE NORTH 00°48'30\"/>

CONTAINING IN ALL 30613 SQ.FT. OR 0.104 ACRES, MORE OR LESS, SUBJECT TO EASEMENTS, RESTRICTIONS, RESERVATIONS AND RIGHTS-OF-WAY OF RECORD.

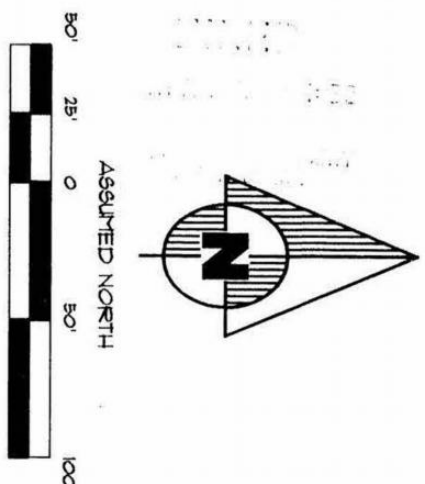

POINT OF COMMENCEMENT QUARTER CORNER OF SECTIONS 21 AND 28 TOWNSHIP 14 NORTH, RANGE 4 EAST, CRAIGHEAD COUNTY, AR

LEGEND

- INDICATES FOUND IRON PIPE
- INDICATES FOUND RAILROAD SPIKE
- INDICATED SET 1/4\"/>

OWNER'S CERTIFICATION

WE HEREBY CERTIFY THAT WE ARE THE OWNERS OF PROPERTY AS DESCRIBED HEREON THAT WE ADOPT THE PLAN OF SUBDIVISION AND DEDICATE THE PERPETUAL USE OF ALL STREETS AND EASEMENTS AS NOTED.

Clifford Toney
CLIFFORD TONEY
418 W MATTHEWS AVE.
JONESBORO, AR 72401

SURVEYOR'S CERTIFICATION

I HEREBY CERTIFY THAT ASSOCIATED ENGINEERING COMPANY HAS THIS DATE MADE A BOUNDARY SURVEY OF THE ABOVE DESCRIBED PROPERTY AS SHOWN HEREON AND THAT SAID SURVEY IS ACCURATE AND CORRECT TO THE BEST OF MY KNOWLEDGE AND BELIEF. THERE ARE NO APPARENT ABOVE GROUND ENCROACHMENTS OTHER THAN AS SHOWN OR STATED HEREON AND THAT THIS SURVEY WAS MADE IN ACCORDANCE WITH THE ARKANSAS TENTH 87A.V.A.M.C. PROPERTY SURVEYS AND PLATS.

DATE OF BOUNDARY SURVEY: 04/14/81
Kenneth L. Jonesboro
KENNETH L. JONESBORO
PROFESSIONAL LAND SURVEYOR
ARKANSAS CERTIFICATE NO. 166

NOTE: TO BE VALID COPIES MUST HAVE ORIGINAL OF SURVEYOR'S SIGNATURE AND EMBOSSED SURVEYOR'S SEAL.

ASSOCIATED ENGINEERING CO.
ENGINEERING AND LAND SURVEYING
1721 DAN AVENUE - JONESBORO, AR 72401
501-932-3594

MINOR PLAT
FLASH MARKET
JONESBORO, AR

DRAWN: KLB/CADD	CHECKED: KLS	DATE: 04/15/81	SHEET
SCALE: 1" = 50'	CADD FILE: 97101-02	DWG#: 04141910003	1 OF 1

© Copyright 1997 A.E.C.

11/17-10

Aerial

Client	City of Jonesboro						
Property Address	Highland Drive/Stadium Blvd						
City	Jonesboro	County	Craighead	State	AR	Zip Code	72401
Owner	Thomas C Toney						



Location Map

Client	City of Jonesboro			
Property Address	Highland Drive/Stadium Blvd			
City	Jonesboro	County Craighead	State AR	Zip Code 72401
Owner	Thomas C Toney			

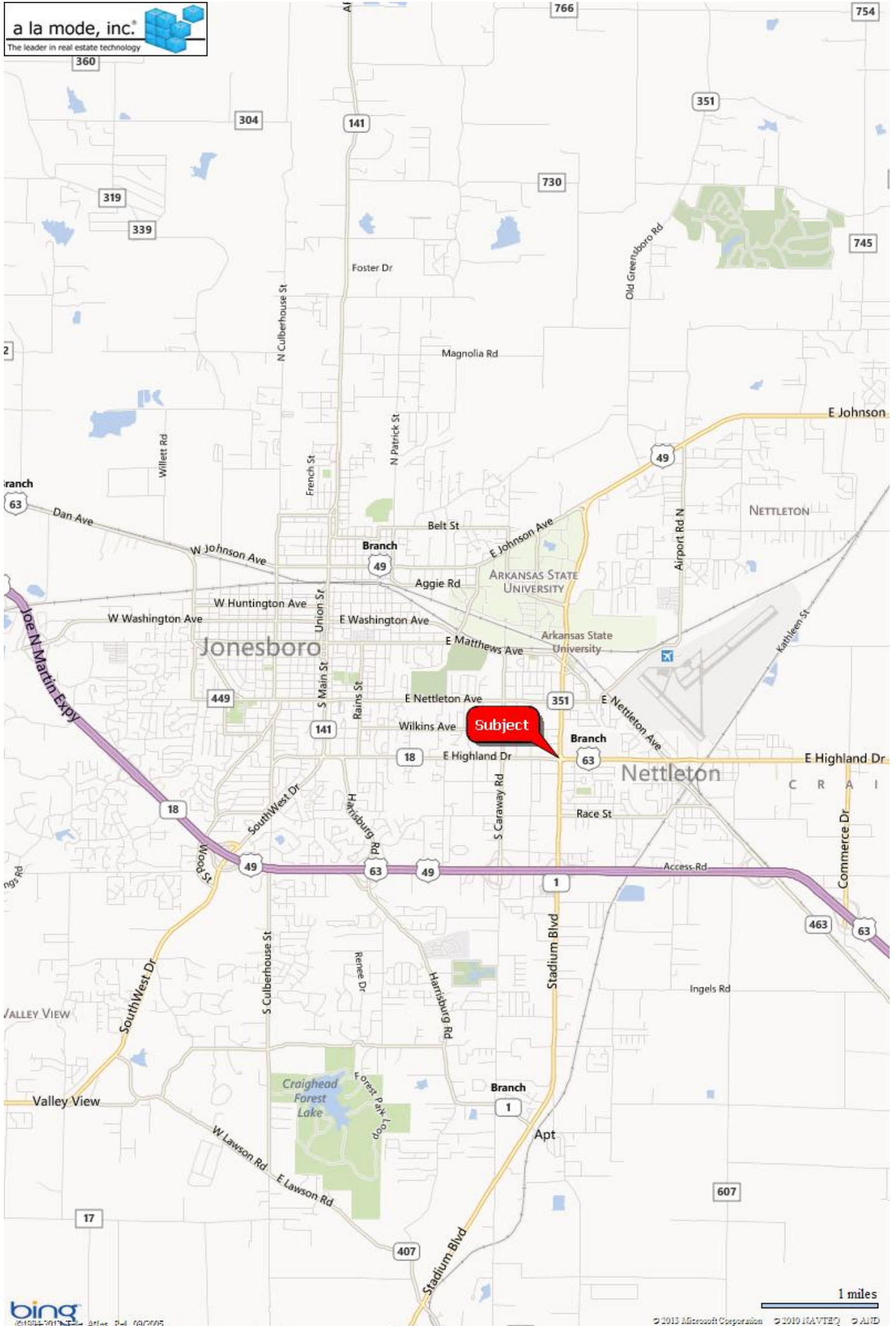

Photograph Addendum

Client	City of Jonesboro						
Property Address	Highland Drive/Stadium Blvd						
City	Jonesboro	County	Craighead	State	AR	Zip Code	72401
Owner	Thomas C Toney						



Flood Map

Client	City of Jonesboro						
Property Address	Highland Drive/Stadium Blvd						
City	Jonesboro	County	Craighead	State	AR	Zip Code	72401
Owner	Thomas C Toney						

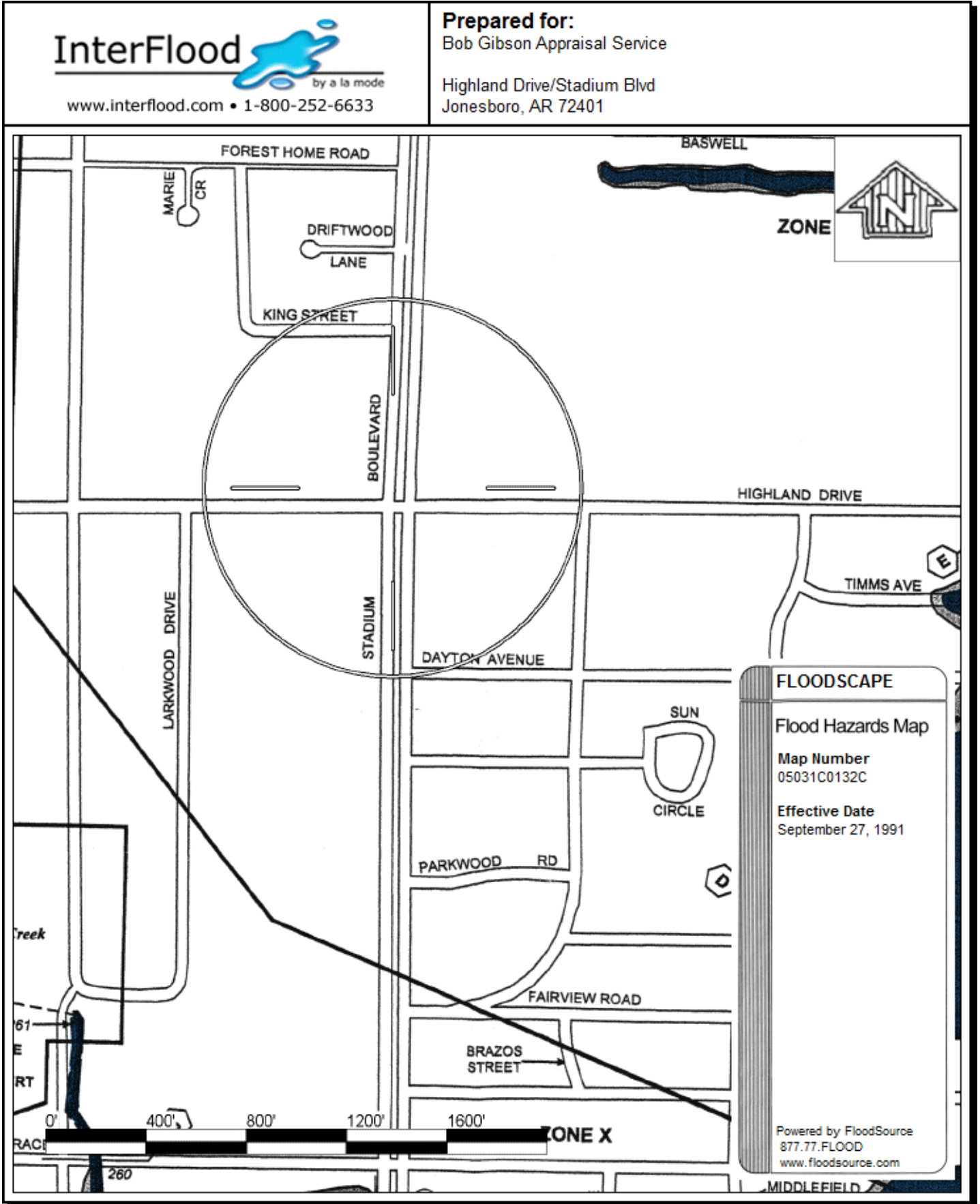

© 1999-2012 SourceProse and/or FloodSource Corporations. All rights reserved. Patents 6,631,326 and 6,678,615. Other patents pending. For Info: info@floodsource.com.

ENVIRONMENTAL ADDENDUM
APPARENT* HAZARDOUS SUBSTANCES AND/OR DETRIMENTAL ENVIRONMENTAL CONDITIONS

Client	City of Jonesboro		
Address	Highland Drive/Stadium Blvd		
City	Jonesboro	County	Craighead
Owner	Thomas C Toney	State	AR
		Zip code	72401

*Apparent is defined as that which is visible, obvious, evident or manifest to the appraiser.

This universal Environmental Addendum is for use with any real estate appraisal. Only the statements which have been checked by the appraiser apply to the property being appraised.

This addendum reports the results of the appraiser's routine inspection of and inquiries about the subject property and its surrounding area. It also states what assumptions were made about the existence (or nonexistence) of any hazardous substances and/or detrimental environmental conditions. **The appraiser is not an expert environmental inspector** and therefore might be unaware of existing hazardous substances and/or detrimental environmental conditions which may have a negative effect on the safety and value of the property. It is possible that tests and inspections made by a qualified environmental inspector would reveal the existence of hazardous materials and/or detrimental environmental conditions on or around the property that would negatively affect its safety and value.

DRINKING WATER

- Drinking Water is supplied to the subject from a municipal water supply which is considered safe. However the only way to be absolutely certain that the water meets published standards is to have it tested at all discharge points.
- Drinking Water is supplied by a well or other non-municipal source. It is recommended that tests be made to be certain that the property is supplied with adequate pure water.
- Lead can get into drinking water from its source, the pipes, at all discharge points, plumbing fixtures and/or appliances. The only way to be certain that water does not contain an unacceptable lead level is to have it tested at all discharge points.
- The value estimated in this appraisal is based on the assumption that there is an adequate supply of safe, lead-free Drinking Water.**

Comments _____

SANITARY WASTE DISPOSAL

- Sanitary Waste is removed from the property by a municipal sewer system.
- Sanitary Waste is disposed of by a septic system or other sanitary on site waste disposal system. The only way to determine that the disposal system is adequate and in good working condition is to have it inspected by a qualified inspector.
- The value estimated in this appraisal is based on the assumption that the Sanitary Waste is disposed of by a municipal sewer or an adequate properly permitted alternate treatment system in good condition.**

Comments _____

SOIL CONTAMINANTS

- There are no apparent signs of Soil Contaminants on or near the subject property (except as reported in Comments below). It is possible that research, inspection and testing by a qualified environmental inspector would reveal existing and/or potential hazardous substances and/or detrimental environmental conditions on or around the property that would negatively affect its safety and value.
- The value estimated in this appraisal is based on the assumption that the subject property is free of Soil Contaminants.**

Comments _____

ASBESTOS

- N/A All or part of the improvements were constructed before 1979 when Asbestos was a common building material. The only way to be certain that the property is free of friable and non-friable Asbestos is to have it inspected and tested by a qualified asbestos inspector.
- N/A The improvements were constructed after 1979. No apparent friable Asbestos was observed (except as reported in Comments below).
- N/A **The value estimated in this appraisal is based on the assumption that there is no uncontained friable Asbestos or other hazardous Asbestos material on the property.**

Comments _____

PCBs (POLYCHLORINATED BIPHENYLS)

- There were no apparent leaking fluorescent light ballasts, capacitors or transformers anywhere on or nearby the property (except as reported in Comments below).
- There was no apparent visible or documented evidence known to the appraiser of soil or groundwater contamination from PCBs anywhere on the property (except as reported in Comments below).
- The value estimated in this appraisal is based on the assumption that there are no uncontained PCBs on or nearby the property.**

Comments _____

RADON

- The appraiser is not aware of any Radon tests made on the subject property within the past 12 months (except as reported in Comments below).
- The appraiser is not aware of any indication that the local water supplies have been found to have elevated levels of Radon or Radium.
- The appraiser is not aware of any nearby properties (except as reported in Comments below) that were or currently are used for uranium, thorium or radium extraction or phosphate processing.
- The value estimated in this appraisal is based on the assumption that the Radon level is at or below EPA recommended levels.**

Comments _____

USTs (UNDERGROUND STORAGE TANKS)

- There is no apparent visible or documented evidence known to the appraiser of any USTs on the property nor any known historical use of the property that would likely have had USTs.
- There are no apparent petroleum storage and/or delivery facilities (including gasoline stations or chemical manufacturing plants) located on adjacent properties (except as reported in Comments below).
- There are apparent signs of USTs existing now or in the past on the subject property. It is recommended that an inspection by a qualified UST inspector be obtained to determine the location of any USTs together with their condition and proper registration if they are active; and if they are inactive, to determine whether they were deactivated in accordance with sound industry practices.
- The value estimated in this appraisal is based on the assumption that any functioning USTs are not leaking and are properly registered and that any abandoned USTs are free from contamination and were properly drained, filled and sealed.**

Comments _____

NEARBY HAZARDOUS WASTE SITES

- There are no apparent Hazardous Waste Sites on the subject property or nearby the subject property (except as reported in Comments below). Hazardous Waste Site search by a trained environmental engineer may determine that there is one or more Hazardous Waste Sites on or in the area of the subject property.
- The value estimated in this appraisal is based on the assumption that there are no Hazardous Waste Sites on or nearby the subject property that negatively affect the value or safety of the property.**

Comments _____

UREA FORMALDEHYDE (UFFI) INSULATION

- N/A All or part of the improvements were constructed before 1982 when UREA foam insulation was a common building material. The only way to be certain that the property is free of UREA formaldehyde is to have it inspected by a qualified UREA formaldehyde inspector.
- N/A The improvements were constructed after 1982. No apparent UREA formaldehyde materials were observed (except as reported in Comments below).
- N/A **The value estimated in this appraisal is based on the assumption that there is no significant UFFI insulation or other UREA formaldehyde material on the property.**

Comments _____

LEAD PAINT

- N/A All or part of the improvements were constructed before 1980 when Lead Paint was a common building material. There is no apparent visible or known documented evidence of peeling or flaking Lead Paint on the floors, walls or ceilings (except as reported in Comments below). The only way to be certain that the property is free of surface or subsurface Lead Paint is to have it inspected by a qualified inspector.
- N/A The improvements were constructed after 1980. No apparent Lead Paint was observed (except as reported in Comments below).
- N/A **The value estimated in this appraisal is based on the assumption that there is no flaking or peeling Lead Paint on the property.**

Comments _____

AIR POLLUTION

- There are no apparent signs of Air Pollution at the time of the inspection nor were any reported (except as reported in Comments below). The only way to be certain that the air is free of pollution is to have it tested.
- The value estimated in this appraisal is based on the assumption that the property is free of Air Pollution.**

Comments _____

WETLANDS/FLOOD PLAINS

- The site does not contain any apparent Wetlands/Flood Plains (except as reported in Comments below). The only way to be certain that the site is free of Wetlands/Flood Plains is to have it inspected by a qualified environmental professional.
- The value estimated in this appraisal is based on the assumption that there are no Wetlands/Flood Plains on the property (except as reported in Comments below).**

Comments _____

MISCELLANEOUS ENVIRONMENTAL HAZARDS

- There are no other apparent miscellaneous hazardous substances and/or detrimental environmental conditions on or in the area of the site except as indicated below:
 - Excess Noise _____
 - Radiation + Electromagnetic Radiation _____
 - Light Pollution _____
 - Waste Heat _____
 - Acid Mine Drainage _____
 - Agricultural Pollution _____
 - Geological Hazards _____
 - Nearby Hazardous Property _____
 - Infectious Medical Wastes _____
 - Pesticides _____
 - Others (Chemical Storage + Storage Drums, Pipelines, etc.) _____

- The value estimated in this appraisal is based on the assumption that there are no Miscellaneous environmental Hazards (except those reported above) that would negatively affect the value of the property.**

When any of the environmental assumptions made in this addendum are not correct, the estimated value in this appraisal may not be valid.

MULTI-PURPOSE SUPPLEMENTAL ADDENDUM FOR FEDERALLY RELATED TRANSACTIONS

Bob Gibson Appraisal Service

Client	City of Jonesboro		
Property Address	Highland Drive/Stadium Blvd		
City	Jonesboro	County	Craighead
State	AR	Zip Code	72401
Owner	Thomas C Toney		

This Multi-Purpose Supplemental Addendum for Federally Related Transactions was designed to provide the appraiser with a convenient way to comply with the current appraisal standards and requirements of the Federal Deposit Insurance Corporation (FDIC), the Office of the Comptroller of Currency (OCC), The Office of Thrift Supervision (OTS), the Resolution Trust Corporation (RTC), and the Federal Reserve.

This Multi-Purpose Supplemental Addendum is for use with any appraisal. Only those statements which have been checked by the appraiser apply to the property being appraised.

PURPOSE & FUNCTION OF APPRAISAL

The purpose of the appraisal is to estimate the market value of the subject property as defined herein. The function of the appraisal is to assist the above-named Lender in evaluating the subject property for lending purposes. This is a federally related transaction.

EXTENT OF APPRAISAL PROCESS

- The appraisal is based on the information gathered by the appraiser from public records, other identified sources, inspection of the subject property and neighborhood, and selection of comparable sales within the subject market area. The original source of the comparables is shown in the Data Source section of the market grid along with the source of confirmation, if available. The original source is presented first. The sources and data are considered reliable. When conflicting information was provided, the source deemed most reliable has been used. Data believed to be unreliable was not included in the report nor used as a basis for the value conclusion.
- The Reproduction Cost is based on _____ supplemented by the appraiser's knowledge of the local market.
- Physical depreciation is based on the estimated effective age of the subject property. Functional and/or external depreciation, if present, is specifically addressed in the appraisal report or other addenda. In estimating the site value, the appraiser has relied on personal knowledge of the local market. This knowledge is based on prior and/or current analysis of site sales and/or abstraction of site values from sales of improved properties.
- The subject property is located in an area of primarily owner-occupied single family residences and the Income Approach is not considered to be meaningful. For this reason, the Income Approach was not used.
- The Estimated Market Rent and Gross Rent Multiplier utilized in the Income Approach are based on the appraiser's knowledge of the subject market area. The rental knowledge is based on prior and/or current rental rate surveys of residential properties. The Gross Rent Multiplier is based on prior and/or current analysis of prices and market rates for residential properties.
- For income producing properties, actual rents, vacancies and expenses have been reported and analyzed. They have been used to project future rents, vacancies and expenses.

SUBJECT PROPERTY OFFERING INFORMATION

- According to MLS _____ the subject property:
- has not been offered for sale in the past: 30 days 1 year 3 years.
- is currently offered for sale for \$ _____.
- was offered for sale within the past: 30 days 1 year 3 years for \$ _____.
- Offering information was considered in the final reconciliation of value.
- Offering information was not considered in the final reconciliation of value.
- Offering information was not available. The reasons for unavailability and the steps taken by the appraiser are explained later in this addendum.

SALES HISTORY OF SUBJECT PROPERTY

- According to Craighead County Tax Records _____ the subject property:
- Has not transferred in the past twelve months. in the past thirty-six months. in the past 5 years.
- Has transferred in the past twelve months. in the past thirty-six months. in the past 5 years.
- All prior sales which have occurred in the past _____ are listed below and reconciled to the appraised value, either in the body of the report or in the addenda.

Date	Sales Price	Document #	Seller	Buyer

FEMA FLOOD HAZARD DATA

- Subject property is not located in a FEMA Special Flood Hazard Area.
- Subject property is located in a FEMA Special Flood Hazard Area.

Zone	FEMA Map/Panel #	Map Date	Name of Community
X	05031C0132C	09/27/1991	Jonesboro

- The community does not participate in the National Flood Insurance Program.
- The community does participate in the National Flood Insurance Program.
- It is covered by a regular program.
- It is covered by an emergency program.

CURRENT SALES CONTRACT

- The subject property is currently not under contract.
- The contract and/or escrow instructions were not available for review. The unavailability of the contract is explained later in the addenda section.
- The contract and/or escrow instructions were reviewed. The following summarizes the contract:

Contract Date	Amendment Date	Contract Price	Seller

- The contract indicated that personal property was not included in the sale.
- The contract indicated that personal property was included. It consisted of _____ Estimated contributory value is \$ _____.
- Personal property was not included in the final value estimate.
- Personal property was included in the final value estimate.
- The contract indicated no financing concessions or other incentives.
- The contract indicated the following concessions or incentives: _____
- If concessions or incentives exist, the comparables were checked for similar concessions and appropriate adjustments were made, if applicable, so that the final value conclusion is in compliance with the Market Value defined herein.

MARKET OVERVIEW Include an explanation of current market conditions and trends.

6+ _____ months is considered a reasonable marketing period for the subject property based on MLS data, appraiser's knowledge of the local market and discussions with brokers and agents.

ADDITIONAL CERTIFICATION

The Appraiser certifies and agrees that:



- (1) The analyses, opinions and conclusions were developed, and this report was prepared, in conformity with the Uniform Standards of Professional Appraisal Practice ("USPAP"), except that the Departure Provision of the USPAP does not apply.
- (2) Their compensation is not contingent upon the reporting of predetermined value or direction in value that favors the cause of the client, the amount of the value estimate, the attainment of a stipulated result, or the occurrence of a subsequent event.
- (3) This appraisal assignment was not based on a requested minimum valuation, a specific valuation, or the approval of a loan.

ADDITIONAL (ENVIRONMENTAL) LIMITING CONDITIONS

The value estimated is based on the assumption that the property is not negatively affected by the existence of hazardous substances or detrimental environmental conditions unless otherwise stated in this report. The appraiser is not an expert in the identification of hazardous substances or detrimental environmental conditions. The appraiser's routine inspection of and inquiries about the subject property did not develop any information that indicated any apparent significant hazardous substances or detrimental environmental conditions which would affect the property negatively unless otherwise stated in this report. It is possible that tests and inspections made by a qualified hazardous substance and environmental expert would reveal the existence of hazardous substances or detrimental environmental conditions on or around the property that would negatively affect its value.

ADDITIONAL COMMENTS

APPRAISER'S SIGNATURE & LICENSE/CERTIFICATION

Appraiser's Signature   Effective Date July 26, 2013 Date Prepared August 5, 2013
 Appraiser's Name (print) Bob Gibson, CG0247 Phone # 870-932-5206
 State AR License Certification # CG0247 Tax ID # 71-0792672

CO-SIGNING APPRAISER'S CERTIFICATION

- The co-signing appraiser has personally inspected the subject property, both inside and out, and has made an exterior inspection of all comparable sales listed in the report. The report was prepared by the appraiser under direct supervision of the co-signing appraiser. The co-signing appraiser accepts responsibility for the contents of the report including the value conclusions and the limiting conditions, and confirms that the certifications apply fully to the co-signing appraiser.
- The co-signing appraiser has not personally inspected the interior of the subject property and:
 - has not inspected the exterior of the subject property and all comparable sales listed in the report.
 - has inspected the exterior of the subject property and all comparable sales listed in the report.
- The report was prepared by the appraiser under direct supervision of the co-signing appraiser. The co-signing appraiser accepts responsibility for the contents of the report, including the value conclusions and the limiting conditions, and confirms that the certifications apply fully to the co-signing appraiser with the exception of the certification regarding physical inspections. The above describes the level of inspection performed by the co-signing appraiser.
- The co-signing appraiser's level of inspection, involvement in the appraisal process and certification are covered elsewhere in the addenda section of this appraisal.

CO-SIGNING APPRAISER'S SIGNATURE & LICENSE/CERTIFICATION

Co-Signing Appraiser's Signature _____ Effective Date _____ Date Prepared _____
 Co-Signing Appraiser's Name (print) _____ Phone # _____
 State _____ License Certification # _____ Tax ID # _____

DEFINITION OF MARKET VALUE: The most probable price which a property should bring in a competitive and open market under all conditions requisite to a fair sale, the buyer and seller, each acting prudently, knowledgeably and assuming the price is not affected by undue stimulus. Implicit in this definition is the consummation of a sale as of a specified date and the passing of title from seller to buyer under conditions whereby: (1) buyer and seller are typically motivated; (2) both parties are well informed or well advised, and each acting in what he considers his own best interest; (3) a reasonable time is allowed for exposure in the open market; (4) payment is made in terms of cash in U.S. dollars or in terms of financial arrangements comparable thereto; and (5) the price represents the normal consideration for the property sold unaffected by special or creative financing or sales concessions* granted by anyone associated with the sale.

* Adjustments to the comparables must be made for special or creative financing or sales concessions. No adjustments are necessary for those costs which are normally paid by sellers as a result of tradition or law in a market area; these costs are readily identifiable since the seller pays these costs in virtually all sales transactions. Special or creative financing adjustments can be made to the comparable property by comparisons to financing terms offered by a third party institutional lender that is not already involved in the property or transaction. Any adjustment should not be calculated on a mechanical dollar for dollar cost of the financing or concession but the dollar amount of any adjustment should approximate the market's reaction to the financing or concessions based on the appraiser's judgement.

STATEMENT OF LIMITING CONDITIONS AND APPRAISER'S CERTIFICATION

CONTINGENT AND LIMITING CONDITIONS: The appraiser's certification that appears in the appraisal report is subject to the following conditions:

1. The appraiser will not be responsible for matters of a legal nature that affect either the property being appraised or the title to it. The appraiser assumes that the title is good and marketable and, therefore, will not render any opinions about the title. The property is appraised on the basis of it being under responsible ownership.
2. The appraiser has provided a sketch in the appraisal report to show approximate dimensions of the improvements and the sketch is included only to assist the reader of the report in visualizing the property and understanding the appraiser's determination of its size.
3. The appraiser has examined the available flood maps that are provided by the Federal Emergency Management Agency (or other data sources) and has noted in the appraisal report whether the subject site is located in an identified Special Flood Hazard Area. Because the appraiser is not a surveyor, he or she makes no guarantees, express or implied, regarding this determination.
4. The appraiser will not give testimony or appear in court because he or she made an appraisal of the property in question, unless specific arrangements to do so have been made beforehand.
5. The appraiser has estimated the value of the land in the cost approach at its highest and best use and the improvements at their contributory value. These separate valuations of the land and improvements must not be used in conjunction with any other appraisal and are invalid if they are so used.
6. The appraiser has noted in the appraisal report any adverse conditions (such as, needed repairs, depreciation, the presence of hazardous wastes, toxic substances, etc.) observed during the inspection of the subject property or that he or she became aware of during the normal research involved in performing the appraisal. Unless otherwise stated in the appraisal report, the appraiser has no knowledge of any hidden or unapparent conditions of the property or adverse environmental conditions (including the presence of hazardous wastes, toxic substances, etc.) that would make the property more or less valuable, and has assumed that there are no such conditions and makes no guarantees or warranties, express or implied, regarding the condition of the property. The appraiser will not be responsible for any such conditions that do exist or for any engineering or testing that might be required to discover whether such conditions exist. Because the appraiser is not an expert in the field of environmental hazards, the appraisal report must not be considered as an environmental assessment of the property.
7. The appraiser obtained the information, estimates, and opinions that were expressed in the appraisal report from sources that he or she considers to be reliable and believes them to be true and correct. The appraiser does not assume responsibility for the accuracy of such items that were furnished by other parties.
8. The appraiser will not disclose the contents of the appraisal report except as provided for in the Uniform Standards of Professional Appraisal Practice.
9. The appraiser has based his or her appraisal report and valuation conclusion for an appraisal that is subject to satisfactory completion, repairs, or alterations on the assumption that completion of the improvements will be performed in a workmanlike manner.
10. The appraiser must provide his or her prior written consent before the lender/client specified in the appraisal report can distribute the appraisal report (including conclusions about the property value, the appraiser's identity and professional designations, and references to any professional appraisal organizations or the firm with which the appraiser is associated) to anyone other than the borrower; the mortgagee or its successors and assigns; the mortgage insurer; consultants; professional appraisal organizations; any state or federally approved financial institution; or any department, agency, or instrumentality of the United States or any state or the District of Columbia; except that the lender/client may distribute the property description section of the report only to data collection or reporting service(s) without having to obtain the appraiser's prior written consent. The appraiser's written consent and approval must also be obtained before the appraisal can be conveyed by anyone to the public through advertising, public relations, news, sales, or other media.

APPRAISER'S CERTIFICATION: The Appraiser certifies and agrees that:

1. I have researched the subject market area and have selected a minimum of three recent sales of properties most similar and proximate to the subject property for consideration in the sales comparison analysis and have made a dollar adjustment when appropriate to reflect the market reaction to those items of significant variation. If a significant item in a comparable property is superior to, or more favorable than, the subject property, I have made a negative adjustment to reduce the adjusted sales price of the comparable and, if a significant item in a comparable property is inferior to, or less favorable than the subject property, I have made a positive adjustment to increase the adjusted sales price of the comparable.
2. I have taken into consideration the factors that have an impact on value in my development of the estimate of market value in the appraisal report. I have not knowingly withheld any significant information from the appraisal report and I believe, to the best of my knowledge, that all statements and information in the appraisal report are true and correct.
3. I stated in the appraisal report only my own personal, unbiased, and professional analysis, opinions, and conclusions, which are subject only to the contingent and limiting conditions specified in this form.
4. I have no present or prospective interest in the property that is the subject to this report, and I have no present or prospective personal interest or bias with respect to the participants in the transaction. I did not base, either partially or completely, my analysis and/or the estimate of market value in the appraisal report on the race, color, religion, sex, handicap, familial status, or national origin of either the prospective owners or occupants of the subject property or of the present owners or occupants of the properties in the vicinity of the subject property.
5. I have no present or contemplated future interest in the subject property, and neither my current or future employment nor my compensation for performing this appraisal is contingent on the appraised value of the property.
6. I was not required to report a predetermined value or direction in value that favors the cause of the client or any related party, the amount of the value estimate, the attainment of a specific result, or the occurrence of a subsequent event in order to receive my compensation and/or employment for performing the appraisal. I did not base the appraisal report on a requested minimum valuation, a specific valuation, or the need to approve a specific mortgage loan.
7. I performed this appraisal in conformity with the Uniform Standards of Professional Appraisal Practice that were adopted and promulgated by the Appraisal Standards Board of The Appraisal Foundation and that were in place as of the effective date of this appraisal, with the exception of the departure provision of those Standards, which does not apply. I acknowledge that an estimate of a reasonable time for exposure in the open market is a condition in the definition of market value and the estimate I developed is consistent with the marketing time noted in the neighborhood section of this report, unless I have otherwise stated in the reconciliation section.
8. I have personally inspected the interior and exterior areas of the subject property and the exterior of all properties listed as comparables in the appraisal report. I further certify that I have noted any apparent or known adverse conditions in the subject improvements, on the subject site, or on any site within the immediate vicinity of the subject property of which I am aware and have made adjustments for these adverse conditions in my analysis of the property value to the extent that I had market evidence to support them. I have also commented about the effect of the adverse conditions on the marketability of the subject property.
9. I personally prepared all conclusions and opinions about the real estate that were set forth in the appraisal report. If I relied on significant professional assistance from any individual or individuals in the performance of the appraisal or the preparation of the appraisal report, I have named such individual(s) and disclosed the specific tasks performed by them in the reconciliation section of this appraisal report. I certify that any individual so named is qualified to perform the tasks. I have not authorized anyone to make a change to any item in the report; therefore, if an unauthorized change is made to the appraisal report, I will take no responsibility for it.

SUPERVISORY APPRAISER'S CERTIFICATION: If a supervisory appraiser signed the appraisal report, he or she certifies and agrees that: I directly supervise the appraiser who prepared the appraisal report, have reviewed the appraisal report, agree with the statements and conclusions of the appraiser, agree to be bound by the appraiser's certifications numbered 4 through 7 above, and am taking full responsibility for the appraisal and the appraisal report.

ADDRESS OF PROPERTY APPRAISED: Highland Drive/Stadium Blvd, Jonesboro, AR 72401

APPRAISER:

Signature: 
 Name: Bob Gibson, CG0247
 Date Signed: August 5, 2013
 State Certification #: CG0247
 or State License #: _____
 State: AR
 Expiration Date of Certification or License: 06/30/2014

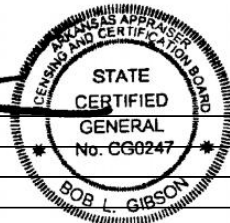

SUPERVISORY APPRAISER (only if required):

Signature: _____
 Name: _____
 Date Signed: _____
 State Certification #: _____
 or State License #: _____
 State: _____
 Expiration Date of Certification or License: _____

Did Did Not Inspect Property

PRIVACY NOTICE

Pursuant to the Gramm-Leach-Bliley Act of 1999, effective July 1, 2001, Appraisers, along with all providers of personal financial services are now required by federal law to inform their clients of the policies of the firm with regard to the privacy of client nonpublic personal information. As professionals, we understand that your privacy is very important to you and are pleased to provide you with this information.

Types of Nonpublic Personal Information We Collect

In the course of performing appraisals, we may collect what is known as "nonpublic personal information" about you. This information is used to facilitate the services that we provide to you and may include the information provided to us by you directly or received by us from others with your authorization.

Parties to Whom We Disclose Information

We do not disclose any nonpublic personal information obtained in the course of our engagement with our clients to nonaffiliated third parties, except as necessary or as required by law. By way of example, a necessary disclosure would be to our employees, and in certain situations, to unrelated third party consultants who need to know that information to assist us in providing appraisal services to you. All of our employees and any third party consultants we employ are informed that any information they see as part of an appraisal assignment is to be maintained in strict confidence within the firm.

A disclosure required by law would be a disclosure by us that is ordered by a court of competent jurisdiction with regard to a legal action to which you are a party.

Confidentiality and Security

We will retain records relating to professional services that we have provided to you for a reasonable time so that we are better able to assist you with your needs. In order to protect your nonpublic personal information from unauthorized access by third parties, we maintain physical, electronic and procedural safeguards that comply with our professional standards to insure the security and integrity of your information.

Please feel free to call us an any time if you have any questions about the confidentiality of the information that you provide to us.

**QUALIFICATIONS OF
BOB L. GIBSON**

POSITION: Real Estate Appraiser/Consultant, 420 W. Jefferson, Jonesboro, AR, 72401 Telephone: (870) 932-5206.

PROFESSIONAL EXPERIENCE:

Chief Appraiser for Home Federal Savings. 1965 to 1975, Fee Appraiser for area financial and real estate concerns, 1965 to 1980.

President of H.S.C. Service Corporation. Developed three (3) Subdivisions, constructed single-family homes, one hotel, and numerous condominiums from 1975 to 1990.

EDUCATION:

B.S. Degree in Business Administration and Minor in Economics from Arkansas State University in 1965.

Graduate of School of Savings & Loans at University of Indiana, Bloomington, Indiana, 1979 to 1982.

U.S. League of Savings Associations Appraised Study Course, 1965.

Principles of Real Estate Appraising-1968 Audit, Arkansas State University.

National Association of Independent Fee Appraisers, Principles of Residential Real Estate, 1990.

NAIF Income Property Appraising, 1990.

Marshall and Swifts Valuation Guides Seminar - Residential and Commercial Cost Approach, 1990.

The Appraisal Institute - Real Estate Appraisal Methods, 1991.

Uniform Standards of Professional Appraisal Practice, 1991.

Techniques of Income Property Appraising 1991.

Uniform Residential Appraisal Report Seminar, IFA, Jonesboro, AR 1993.

FIRREA: Overview and Practical Application Seminar, IFA, Jonesboro, AR 1994.

American Disabilities Act Seminar, I.F.A., Jonesboro, AR 1993.

HUD Guidelines - Lender Selection of the Appraiser, I.F.A., Little Rock, AR, Dec. 7, 1994 - Member of Lender Appraiser Selection Roster, HUD, Little Rock, AR.

Appraiser Accountability and Legal Liabilities Seminar, Arkansas Appraisal Foundation, Little Rock, AR, May 10, 1995.

Standards of Professional Practice, I.F.A., Jonesboro, AR, 1996.

HUD/FHA Appraiser Training, HUD/FHA, Hot Springs, AR, 1996.

Legal Journal, West Memphis, AR, April 30, 1998.

Principles of Condemnation, San Antonio, TX, June 3, 1999.

Arkansas Appraisal Board Annual Meeting, Little Rock, AR April 18, 2000.

USPAP, Kelton Schools, Jonesboro, AR, May 17, 2000.

USPAP Update, RCI, Jonesboro, AR, January 20, 2003.

USPAP, Lincoln Graduate Center, San Antonio TX Feb 21-22, 2004.

Fannie Mae Underwriting, NEA Mortgage Bankers, Jonesboro AR July 8, 2004.

Day With the Board, Little Rock AR April 2004

Day With the Board, Little Rock AR April 2005

Day With the Board, Little Rock AR April 2006

USPAP Update, RCI, Jonesboro, AR, March 27, 2006

Effective Communications in Appraisal Practice, RCI, Jonesboro, AR, March 27, 2006

Day With the Board, Little Rock AR April 2007

USPAP Update, RCI, Jonesboro, AR Jan 28, 2008

Mortgage Fraud, RCI, Jonesboro AR Jan 29, 2008

Day With the Board, Little Rock AR April 2008

USPAP, RCI, Russellville AR April 2009

Basic Income Capitalization, RCI, Russellville AR April 2009

Report Writing, RCI, Russellville AR Oct 2009

USPAP Update, RCI, Jonesboro AR Jan 2010

USPAP Update, RCI, Jonesboro AR 2012

Effective Communications in Appraisal Practice, RCI, Jonesboro AR 2012

Appraising FHA Today, McKissock.com 2012

Construction Details and Trends, McKissock.com 2012

PROFESSIONAL MEMBERSHIP:

Charter Member of National Society of Environmental Consultants.

Master Senior Appraisers (MSA), National Association of Master Appraisers.

CERTIFICATION AND DESIGNATION:

State Certified Residential Appraiser #CG0247, December 28, 1991.

State Certified General Appraiser #CG0247, January 6, 1992.

PARTIAL LIST OF CLIENTS:

Belz-Burrow, Regions Bank, Simmons Bank, Caldwell Construction Co., First Financial Mortgage, Fowler Foods, Liberty Bank, Bank of America, iBERIABANKfsb, BancorpSouth, First Security Bank, Focus Bank, City of Jonesboro, First National Bank, Unico Bank, Integrity First Bank



Legislation Details (With Text)

File #:	RES-13:133	Version:	1	Name:	Setting a public hearing to abandon a part of 2515 S. Culberhouse, 700 Southwest Drive and 710 Southwest
Type:	Resolution	Status:			To Be Introduced
File created:	8/15/2013	In control:			Public Works Council Committee
On agenda:		Final action:			
Title:	RESOLUTION TO SET A PUBLIC HEARING TO ABANDON A PART OF CRAIGHEAD ROAD AT 2515 S. CULBERHOUSE ST., 700 SOUTHWEST DR., AND 710 SOUTHWEST DR., AS REQUESTED BY THE PROPERTY OWNERS.				
Sponsors:					
Indexes:	Abandonment, Public hearing				
Code sections:					
Attachments:	Plats Letter from Engineering/Planning Departments Utility Letters Petitions Ordinance to Vacate Tract A Ordinance to Vacate Tract B				

Date	Ver.	Action By	Action	Result
------	------	-----------	--------	--------

RESOLUTION TO SET A PUBLIC HEARING TO ABANDON A PART OF CRAIGHEAD ROAD AT 2515 S. CULBERHOUSE ST., 700 SOUTHWEST DR., AND 710 SOUTHWEST DR., AS REQUESTED BY THE PROPERTY OWNERS.

WHEREAS, the property owners have filed a petition with the City Clerk of the City of Jonesboro, Arkansas requesting that

DESCRIPTION:

LEGAL DESCRIPTION - R/W ABANDONMENT (TRACT A)

PART OF CRAIGHEAD ROAD LOCATED IN THE SOUTHEAST 1/4 OF THE NORTHEAST 1/4 OF SECTION 25, TOWNSHIP 14 NORTH, RANGE 3 EAST, CRAIGHEAD COUNTY, ARKANSAS AS SHOWN ON REVISED PLAT OF WESTERN HEIGHTS SUBDIVISION RECORDED IN BOOK 123 AT PAGE 50, DEED RECORDS OF CRAIGHEAD COUNTY, ARKANSAS, BEING MORE PARTICULARLY DESCRIBED AS FOLLOWS:

BEGINNING AT THE SOUTHEAST CORNER OF BLOCK F OF SAID REVISED PLAT OF WESTERN HEIGHTS SUBDIVISION, SAID POINT BEING ON THE WESTERLY RIGHT-OF-WAY OF SOUTH CULBERHOUSE STREET; THENCE SOUTH 01°09'59" WEST, ALONG THE SAID WESTERLY RIGHT-OF-WAY, 60.04 FEET TO THE SOUTH LINE OF SAID SOUTHEAST 1/4 OF THE NORTHEAST 1/4, SAID SOUTH LINE ALSO BEING THE NORTH LINE OF MELTON MANOR ADDITION TO THE CITY OF JONESBORO, ARKANSAS; THENCE SOUTH 89°03'41" WEST, ALONG SAID SOUTH LINE, 523.04 FEET TO THE SOUTHEASTERLY RIGHT-OF-WAY OF CRAIGHEAD ROAD (PLATTED 80' R/W);

THENCE ALONG SAID SOUTHEASTERLY RIGHT-OF-WAY, ALONG A CURVE TO THE LEFT HAVING A RADIUS OF 625.67 FEET, THROUGH A CENTRAL ANGLE OF 25°17'49" AND HAVING A CHORD WHICH BEARS NORTH 76°24'45" EAST, 274.01 FEET FROM LAST SAID POINT; THENCE NORTH 89°03'41" EAST, ALONG THE SOUTH LINE OF AFORESAID BLOCK F, 257.89 FEET TO THE POINT OF BEGINNING, CONTAINING 0.474 ACRES OR 20647 SQUARE FEET MORE OR LESS.

LEGAL DESCRIPTION - R/W ABANDONMENT (TRACT B)

PART OF CRAIGHEAD ROAD LOCATED IN THE SOUTHEAST 1/4 OF THE NORTHEAST 1/4 OF SECTION 25, TOWNSHIP 14 NORTH, RANGE 3 EAST, CRAIGHEAD COUNTY, ARKANSAS AS SHOWN ON REVISED PLAT OF WESTERN HEIGHTS SUBDIVISION RECORDED IN BOOK 123 AT PAGE 50, DEED RECORDS OF CRAIGHEAD COUNTY, ARKANSAS, BEING MORE PARTICULARLY DESCRIBED AS FOLLOWS:

COMMENCING AT THE SOUTHWEST CORNER OF BLOCK F OF SAID REVISED PLAT OF WESTERN HEIGHTS SUBDIVISION, SAID POINT BEING ON THE EXISTING SOUTHEASTERLY RIGHT-OF-WAY OF CRAIGHEAD ROAD (PLATTED 80' R/W); THENCE 47.29 FEET ALONG A CURVE TO THE LEFT ALONG SAID EXISTING SOUTHEASTERLY RIGHT-OF-WAY, HAVING A RADIUS OF 625.67 FEET, THROUGH A DELTA ANGLE OF 04°19'50", AND HAVING A CHORD WHICH BEARS NORTH 61°35'56" EAST, 47.28 FEET FROM LAST SAID POINT TO THE POINT OF BEGINNING; THENCE ALONG PROPOSED NEW SOUTHEASTERLY RIGHT-OF-WAY THE FOLLOWING THREE (3) CALLS: 1) NORTH 30°33'59" WEST, 24.00 FEET; 2) 150.37 FEET ALONG A CURVE TO THE LEFT HAVING A RADIUS OF 650.00 FEET, THROUGH A CENTRAL ANGLE OF 13° 15'16" AND HAVING A CHORD WHICH BEARS NORTH 53°14'04" EAST, 150.03 FEET FROM LAST SAID POINT; AND 3) SOUTH 44°51'33" EAST, 21.50 FEET TO AFORESAID EXISTING SOUTHEASTERLY RIGH-OF-WAY OF CRAIGHEAD ROAD; THENCE 156.08 FEET ALONG A CURVE TO THE RIGHT HAVING A RADIUS OF 625.67 FEET, THROUGH A CENTRAL ANGLE OF 14° 17'33", AND HAVING A CHORD WHICH BEARS SOUTH 52°17'14" WEST, 155.67 FEET FROM LAST SAID POINT TO THE POINT OF BEGINNING, CONTAINING 0.081 ACRES OR 3520 SQUARE FEET MORE OR LESS.

SUBJECT TO EASEMENTS, RESTRICTIONS, RESERVATIONS AND RIGHTS-OF-WAY OF RECORD.

Be vacated and abandoned; and

WHEREAS, the petition has been presented to the City Council of the City of Jonesboro, Arkansas; AND

WHEREAS, Arkansas Code Annotated 14-301-110 requires two weeks public notice before the above easement can be vacated and abandoned;

NOW, THEREFORE, BE IT RESOLVED by the city Council of the City of Jonesboro, Arkansas that the City Clerk is directed to publish a notice once a week for two consecutive weeks advising the public of the request by the property owners to vacate and abandon part of Craighead Road mentioned above and this matter will be heard before the City Council on _____, at _____ o'clock, p.m. at the Municipal Center, 300 S. Church Street, Jonesboro, Arkansas.

GENERAL NOTES:

- THIS EXHIBIT REPRESENTS THAT CERTAIN PART OF CRAIGHEAD ROAD AS SHOWN AND DESCRIBED HEREON TO BE VACATED BY THE CITY OF JONESBORO, ARKANSAS.
- PROPERTY LINES AND BEARINGS SHOWN HEREON ARE BASED ON PREVIOUS SURVEY FOR CEI ENGINEERING ASSOCIATES, INC. BY B&F ENGINEERING, INC. (B&F JOB NO. 7/4026/1001).

REVISED PLAT OF WESTERN HEIGHTS SUBDIVISION

R = 625.67'
 lc = 2517.49"
 L = 276.24'
 CH = N 76°24'45" E
 CL = 274.01'

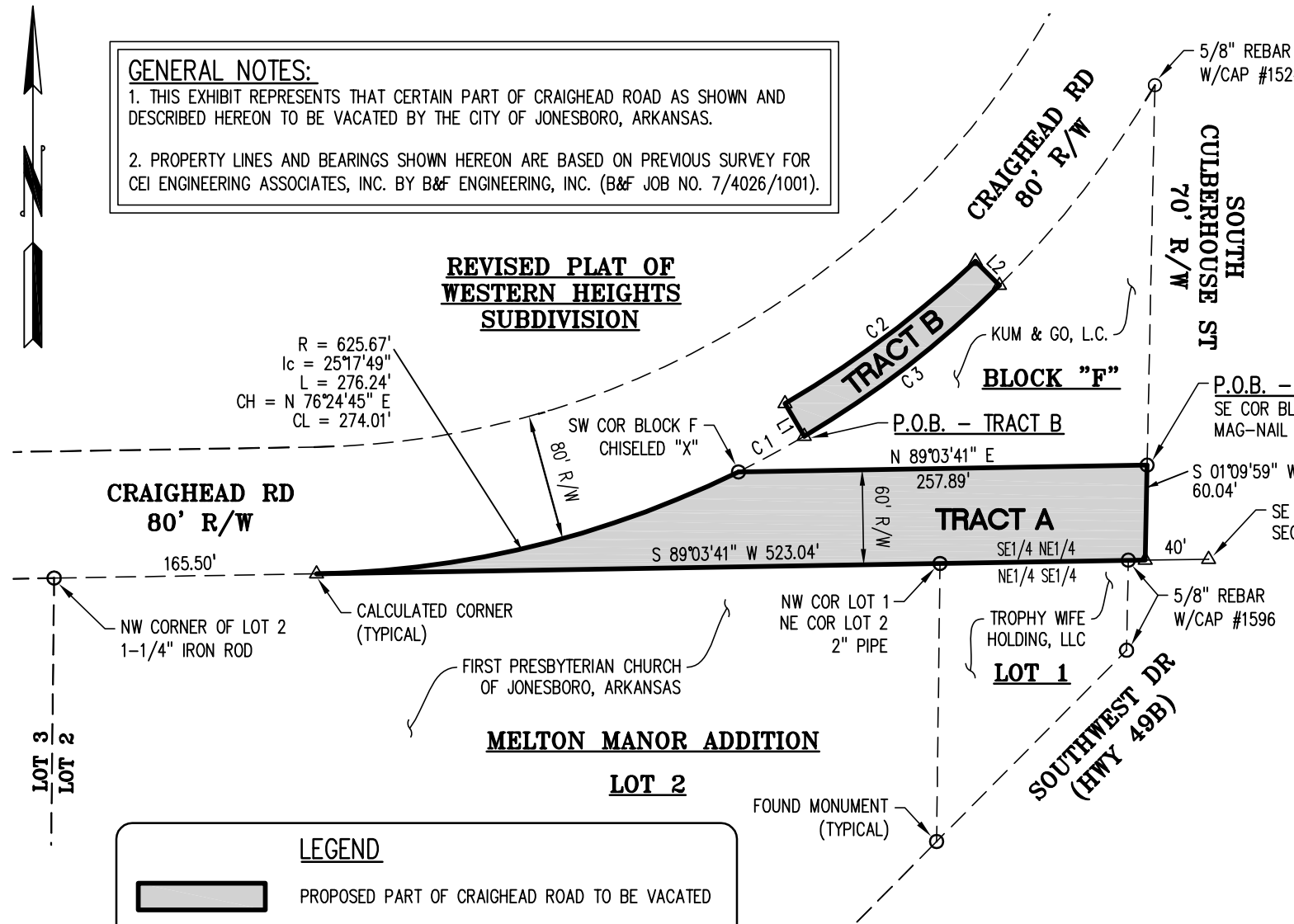

VICINITY MAP
N.T.S.

LEGAL DESCRIPTION – R/W ABANDONMENT (TRACT A)

PART OF CRAIGHEAD ROAD LOCATED IN THE SOUTHEAST 1/4 OF THE NORTHEAST 1/4 OF SECTION 25, TOWNSHIP 14 NORTH, RANGE 3 EAST, CRAIGHEAD COUNTY, ARKANSAS AS SHOWN ON REVISED PLAT OF WESTERN HEIGHTS SUBDIVISION RECORDED IN BOOK 123 AT PAGE 50, DEED RECORDS OF CRAIGHEAD COUNTY, ARKANSAS, BEING MORE PARTICULARLY DESCRIBED AS FOLLOWS:

BEGINNING AT THE SOUTHEAST CORNER OF BLOCK F OF SAID REVISED PLAT OF WESTERN HEIGHTS SUBDIVISION, SAID POINT BEING ON THE WESTERLY RIGHT-OF-WAY OF SOUTH CULBERHOUSE STREET; THENCE SOUTH 01°09'59" WEST, ALONG THE SAID WESTERLY RIGHT-OF-WAY, 60.04 FEET TO THE SOUTH LINE OF SAID SOUTHEAST 1/4 OF THE NORTHEAST 1/4, SAID SOUTH LINE ALSO BEING THE NORTH LINE OF MELTON MANOR ADDITION TO THE CITY OF JONESBORO, ARKANSAS; THENCE SOUTH 89°03'41" WEST, ALONG SAID SOUTH LINE, 523.04 FEET TO THE SOUTHEASTERLY RIGHT-OF-WAY OF CRAIGHEAD ROAD (PLATTED 80' R/W); THENCE ALONG SAID SOUTHEASTERLY RIGHT-OF-WAY, ALONG A CURVE TO THE LEFT HAVING A RADIUS OF 625.67 FEET, THROUGH A CENTRAL ANGLE OF 25°17'49" AND HAVING A CHORD WHICH BEARS NORTH 76°24'45" EAST, 274.01 FEET FROM LAST SAID POINT; THENCE NORTH 89°03'41" EAST, ALONG THE SOUTH LINE OF AFORESAID BLOCK F, 257.89 FEET TO THE POINT OF BEGINNING, CONTAINING 0.474 ACRES OR 20647 SQUARE FEET MORE OR LESS.

LEGAL DESCRIPTION – R/W ABANDONMENT (TRACT B)

PART OF CRAIGHEAD ROAD LOCATED IN THE SOUTHEAST 1/4 OF THE NORTHEAST 1/4 OF SECTION 25, TOWNSHIP 14 NORTH, RANGE 3 EAST, CRAIGHEAD COUNTY, ARKANSAS AS SHOWN ON REVISED PLAT OF WESTERN HEIGHTS SUBDIVISION RECORDED IN BOOK 123 AT PAGE 50, DEED RECORDS OF CRAIGHEAD COUNTY, ARKANSAS, BEING MORE PARTICULARLY DESCRIBED AS FOLLOWS:

COMMENCING AT THE SOUTHWEST CORNER OF BLOCK F OF SAID REVISED PLAT OF WESTERN HEIGHTS SUBDIVISION, SAID POINT BEING ON THE EXISTING SOUTHEASTERLY RIGHT-OF-WAY OF CRAIGHEAD ROAD (PLATTED 80' R/W); THENCE 47.29 FEET ALONG A CURVE TO THE LEFT ALONG SAID EXISTING SOUTHEASTERLY RIGHT-OF-WAY, HAVING A RADIUS OF 625.67 FEET, THROUGH A DELTA ANGLE OF 04°19'50", AND HAVING A CHORD WHICH BEARS NORTH 61°35'56" EAST, 47.28 FEET FROM LAST SAID POINT TO THE POINT OF BEGINNING; THENCE ALONG PROPOSED NEW SOUTHEASTERLY RIGHT-OF-WAY THE FOLLOWING THREE (3) CALLS: 1) NORTH 30°33'59" WEST, 24.00 FEET; 2) 150.37 FEET ALONG A CURVE TO THE LEFT HAVING A RADIUS OF 650.00 FEET, THROUGH A CENTRAL ANGLE OF 13°15'16" AND HAVING A CHORD WHICH BEARS NORTH 53°14'04" EAST, 150.03 FEET FROM LAST SAID POINT; AND 3) SOUTH 44°51'33" EAST, 21.50 FEET TO AFORESAID EXISTING SOUTHEASTERLY RIGH-OF-WAY OF CRAIGHEAD ROAD; THENCE 156.08 FEET ALONG A CURVE TO THE RIGHT HAVING A RADIUS OF 625.67 FEET, THROUGH A CENTRAL ANGLE OF 14°17'33", AND HAVING A CHORD WHICH BEARS SOUTH 52°17'14" WEST, 155.67 FEET FROM LAST SAID POINT TO THE POINT OF BEGINNING, CONTAINING 0.081 ACRES OR 3520 SQUARE FEET MORE OR LESS.

LEGEND

PROPOSED PART OF CRAIGHEAD ROAD TO BE VACATED

EXISTING LOT LINE AND OR RIGHT-OF-WAY LINE

LINE TABLE

NUMBER	DIRECTION	DISTANCE
L1	N 30°33'59" W	24.00'
L2	S 44°51'33" E	21.50'

CURVE TABLE

NUMBER	RADIUS	DELTA ANGLE	ARC LENGTH	CHORD DIRECTION	CHORD LENGTH
C1	625.67	04°19'50"	47.29	N 61°35'56" E	47.28
C2	650.00	13°15'16"	150.37	N 53°14'04" E	150.03
C3	625.67	14°17'33"	156.08	S 52°17'14" W	155.67

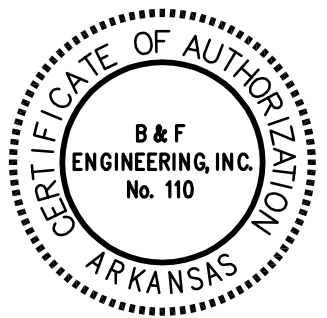

	BY	DATE
Design		
Drawn	BJH	6/13
Checked		
Survey	TAW	4/13
Flid.Bk.No.		2091

B&F ENGINEERING, INC.

928 AIRPORT ROAD, HOT SPRINGS, ARKANSAS 71913
 (PH) 501-767-2366 (FAX) 501-767-6859

EXHIBIT A
CRAIGHEAD ROAD ABANDONMENT
CEI ENGINEERING ASSOCIATES, INC.
JONESBORO ARKANSAS

06/12/13

JOB NO.: 7-4026-1002
 ACAD NO.: 004
 SCALE: 1" = 100'
 DATE: JUNE, 2013

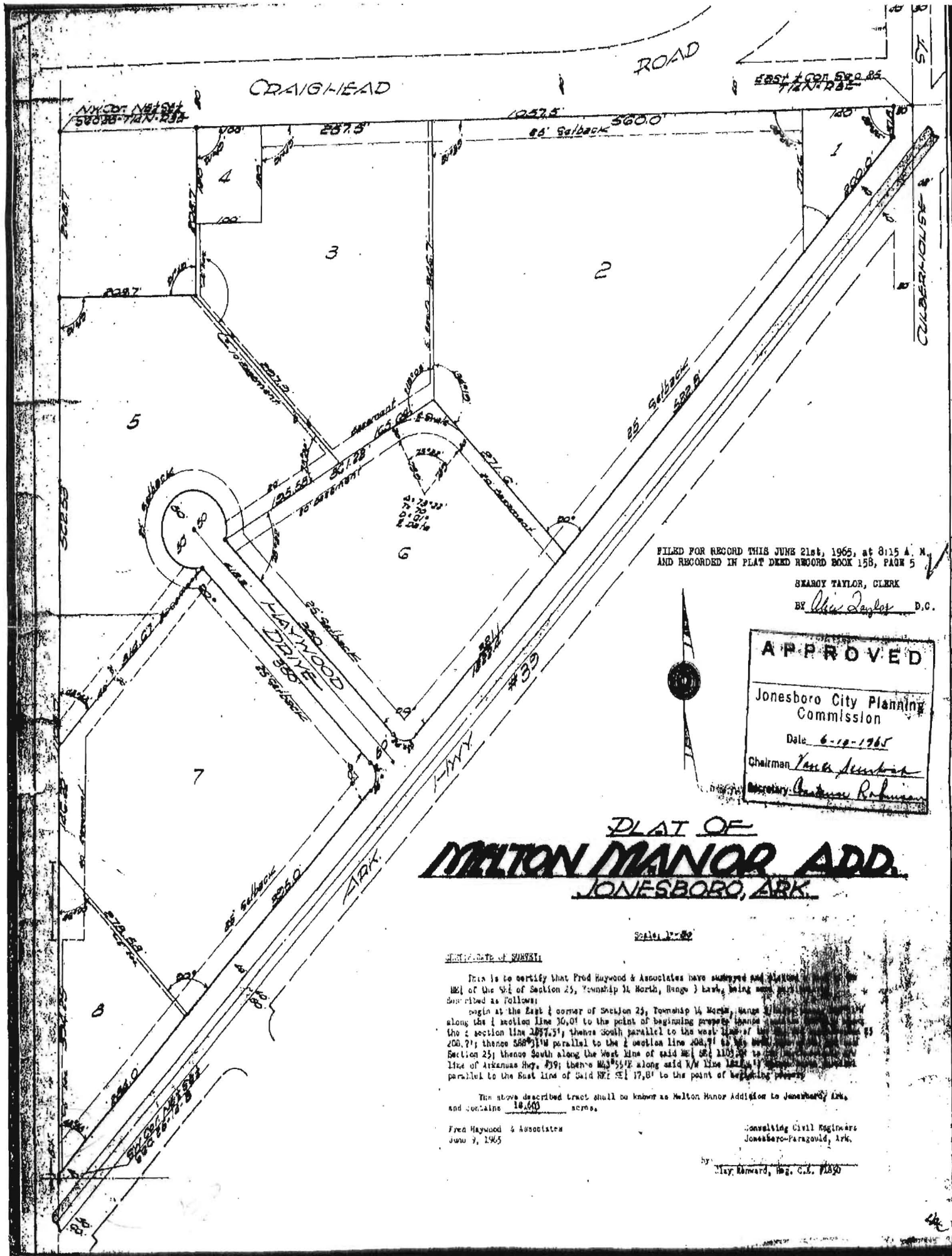

FILED FOR RECORD THIS JUNE 21st, 1965, at 8:15 A. M.
 AND RECORDED IN PLAT DEED RECORD BOOK 158, PAGE 5

SEARBY TAYLOR, CLERK
 BY *Chris Taylor* D.C.

APPROVED

Jonesboro City Planning
 Commission

Date: *6-19-1965*

Chairman *Yance Jenkins*
 Secretary *Andrew Robinson*

**PLAT OF
 MILTON MANOR ADD.
 JONESBORO, ARK.**

DESCRIPTION OF SUBSET

This is to certify that Fred Haywood & Associates have surveyed and plotted the NE 1/4 of the NE 1/4 of Section 25, Township 14 North, Range 1 East, being more particularly described as follows:

begin at the East 1/2 corner of Section 25, Township 14 North, Range 1 East; thence along the 1/2 section line 106.01' to the point of beginning; thence along the 1/2 section line 1087.51', thence South parallel to the west line of the 1/2 section 200.71'; thence S 68° 31' 14" parallel to the 1/2 section line 1087.51' to the West line of Section 25; thence South along the West line of said NE 1/4 Sec. 25 1103.21' to the line of Arkansas Hwy. #39; thence N 43° 55' 44" along said 1/4 line 182.11' parallel to the East line of said NE 1/4 Sec. 25 17.81' to the point of beginning.

The above described tract shall be known as Milton Manor Addition to Jonesboro, Ark. and contains 18.643 acres.

Fred Haywood & Associates
 June 7, 1965

Consulting Civil Engineers
 Jonesboro-Paragould, Ark.
 by *May Howard, Eng. C.E. #1890*

123/50

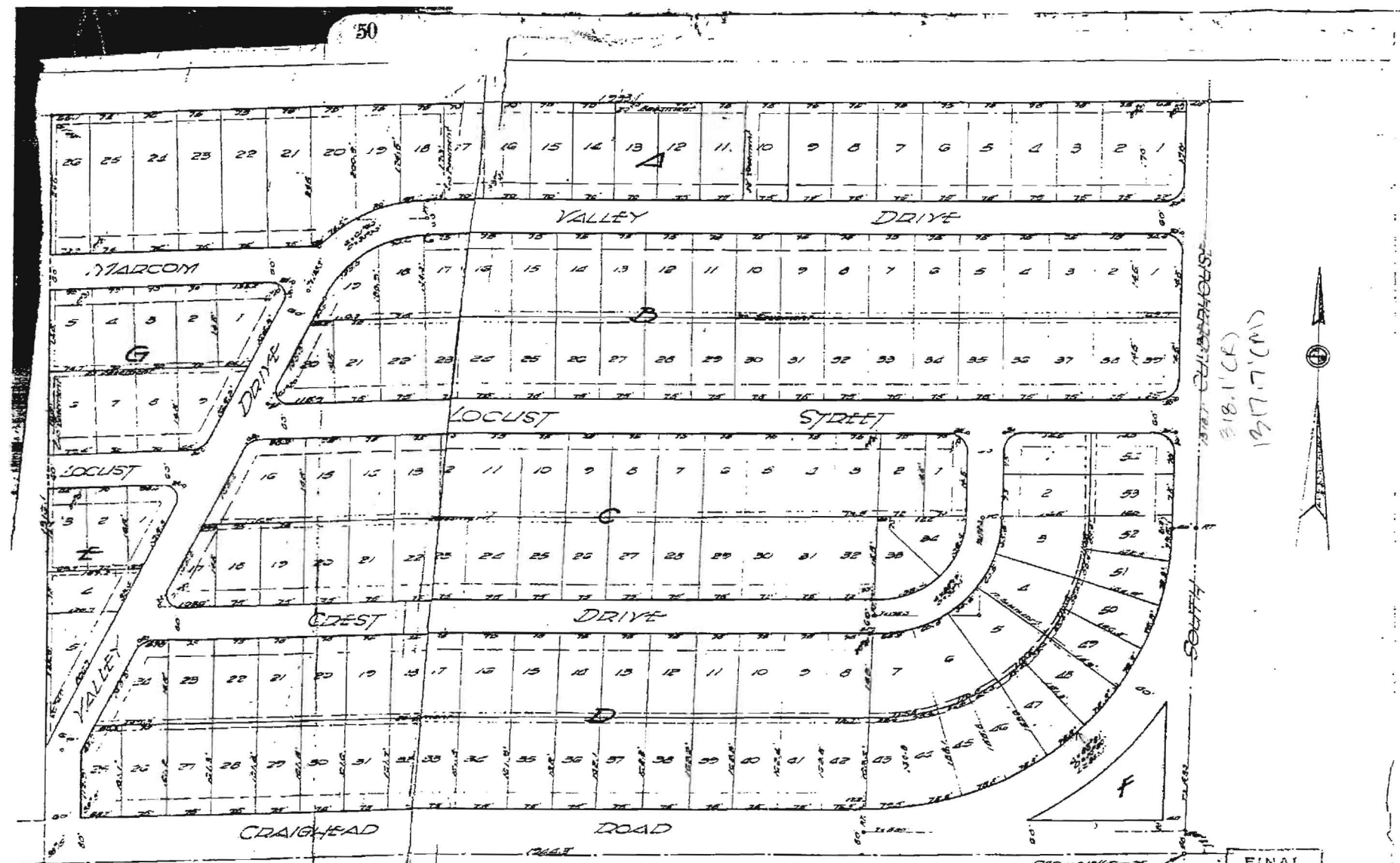

318.1' (CF)
1217.7' (M)



**REVISED PLAT OF
WESTERN HEIGHTS SUBDIVISION
JONESBORO, ARK.**

Scale 1" = 100'
Replotted 3-12-58 by
EDWARD HAYWOOD
Reg. CE

FINAL

APPROVED

Jonesboro City Planning
Commission

Date: *[Signature]*

Chairman: *[Signature]*

Secretary: *[Signature]*

Filed for record this 9th day of April, 1958, 11:15 A.M.
James Taylor, Circuit Clerk
By: [Signature] Deed Recorder

Deed Record 139 Page 4/6



**City of Jonesboro
Engineering Department
Huntington Building
PO Box 1845
307 Vine Street
Jonesboro, AR 72401
Phone: (870) 932-2438**

August 14, 2013

Nathan Streett, RLA
Project Manager
CEI
3108 S.W. Regency Parkway, Suite 2
Bentonville, AR 72712

RE: Right-of-way Abandonment
Craighead Road

Dear Mr. Streett,

The City of Jonesboro Engineering\Planning Department concurs with the abandonment of the portion of Craighead Rd as described as "Tract A" on "Exhibit A" Craighead Road Abandonment" Job No. 7-4026-1002 dated June 12, 2013. However the Engineering\Planning Department does not concur with the abandonment of the portion of Craighead Rd as described as "Tract B" for the following reasons:

1. According to the City of Jonesboro Master Street Plan, Craighead Road is functionally classified as a local street. Per City code, local streets are to have a minimum right-of-way of 60 feet. This abandonment will reduce the right-of-way below this lower limit;
2. Alternatives to this abandonment are available , such as:
 - a. Obtain variances for a reduction in building setback requirements.
 - b. Enter an agreement to improve the public right-of-way on Craighead Road for their use to offload fuel; and
3. Per zoning code resolution, the abandonment petition requires a variance approval by the board of adjustment.

If you have any questions or comments please, feel free to contact me at the above reference number.

Sincerely,

A handwritten signature in blue ink, appearing to read "CL", positioned above the typed name of the City Engineer.

Craig Light, PE CFM
City Engineer

A handwritten signature in blue ink, appearing to read "OS", positioned above the typed name of the Planning Director.

Otis Spriggs, AICP
Planning Director



Cindy Cole
AT&T Arkansas
Mgr.-OSP Ping & Engr Design
Engineering

723 South Church Street
Jonesboro, AR 72401
Phone: (870) 972-7600 Ph
Fax: (870) 972-7558 Fax
cc3290@att.com

July 1, 2013

City of Jonesboro
Attn: Engineering Department
307 Vine Street
Jonesboro, AR 72401

Gentlemen:

Kum & Go has asked AT&T to concur in the relinquishment of our interest in the right-of-way of a part of Craighead Road so that they may tear down their present structure and build a much larger building at this location. Please see the attached plat that shows Tracts A and B.

AT&T has working cables within this right-of-way; however, we will concur with Kum & Go's request SUBJECT TO AND CONDITIONED UPON the dedication of a temporary easement five feet (5') on either side of our existing facilities, as currently placed. Also subject to this concurrence is the dedication by Kum & Go of a permanent easement for our facilities, which must be in place and shown on a recorded plat, at the time our facilities are to be relocated.

Questions regarding these facilities should be referred to me. Questions concerning this concurrence and the dedication of a permanent easement can be referred to our right-of-way manager, Lynda Palmer at 501-373-5255 (lynda.palmer@att.com).

Sincerely,

A handwritten signature in cursive script that reads "Cindy Cole".

Attachment:



CenterPoint Energy
401 W. Capitol Avenue, Suite 600
Little Rock, AR 72201
CenterPointEnergy.com

July 29, 2013

Ms. Siobhan Harman
Site Development Manager
Kum & Go
6400 Westown Parkway
West Des Moines, IA 50266

RE: Kum & Go #390

Dear Ms. Harman:

CenterPoint Energy Resources Corp. d/b/a CenterPoint Energy Gas ("CenterPoint") was recently contacted by you regarding the relocation of CenterPoint's natural gas distribution facilities located at Old Craighead Road and Culberhouse Street (the "Subject Property"). CenterPoint has also been asked to indicate its lack of objection to the City of Jonesboro's vacation of the public right of way currently located on the same property.

CenterPoint has estimated the cost of relocating the facilities on the Subject Property to be approximately \$23,677. CenterPoint is willing to relocate said facilities subject to the agreement of Kum & Go to fully reimburse CenterPoint for any and all actual costs associated with the relocation. The estimated cost of relocation would be due prior to the start of construction, and any actual costs above and beyond the estimated cost would be invoiced to Kum & Go following completion of the project.

Once CenterPoint's facilities are relocated outside the public utility easement, CenterPoint has no objection to the vacation of such public utility easement.

Sincerely,

A handwritten signature in black ink, appearing to read "Walter L. Bryant".

Walter L. Bryant
Division VP – Regional Operations
CenterPoint Energy



Owned by the Citizens of Jonesboro

August 5, 2013

City of Jonesboro
Attn: Engineering Department
307 Vine St.
Jonesboro, AR 72401

Re: Kum & Go – Culberhouse/Southwest Dr.
R-O-W Abandonment

Gentlemen:

Kum & Go has requested CWL to relinquish our interest in the right-of-way for the above mentioned project due to proposed demolition/new construction. Please see attached plat showing Tracts A & B.

CWL has existing overhead power lines, poles and anchors in this right-of-way which CWL has been requested to abandon. CWL will agree to abandonment of the existing right-of-way, **SUBJECT TO AND CONDITIONED UPON SATISFACTION OF THE FOLLOWING CONDITIONS:** (1) simultaneous abandonment by the City of Jonesboro of the street right-of-way; (2) grant from all necessary property owners of record to CWL of a temporary easement ten feet (10') on each side of the present location of CWL's utilities in order to allow CWL to continue to provide services to its customers. Please note the timing of the abandonment and relocation of the easements and utilities by CWL is crucial and dependent on customer load. CWL must therefore approve the timing of the relocation; (3) payment by Kum & Go of all fees, costs and expenses associated with the relocation of CWL utilities, including relocation of overhead lines, poles and anchors; and (4) grant of permanent easements to CWL from Kum & Go and all other owners of record of the Kum & Go and First Presbyterian Church properties as is necessary for the relocation of the above described CWL utilities, all as reflected on a recorded plat.

Questions regarding these facilities should be referred to Karen Mangum, Engineering Services Supervisor (870-930-3326) or Susan Merideth, Acting Engineering Services Director (870-930-3321).

Sincerely,

A handwritten signature in black ink, appearing to read "Ronald L. Bowen", is written over a light-colored background.

Ronald L. Bowen
Manager, City Water & Light

Attachments

Cc: Nathan Streett
CEI

Ronald L. Bowen, MANAGER
CITY WATER AND LIGHT • 400 East Monroe • P.O. Box 1289 • Jonesboro, Arkansas 72403-1289 • 870/935-5581

UTILITY RELEASE FORM

General Utility Easement, Public Access Easement, Alley, Street, R.O.W.

Utility Company

Suddenlink

Date

6/13/13

Requested Vacation

Street

I have been notified of the petition to vacate the following described as follows:

Craighead Rd Right of Way

Legal Description

See Attached

UTILITY COMPANY COMMENTS (Send release form to the applicant's provided address on Company Letterhead).

- No objections to the vacation(s) described above.
- No objections to the vacation(s) described above, provided the following described easements are retained.
- Objects to the vacation(s) described above, reason described below.

Describe reasons for objection or easements to be retained

We have Fiber Optics, Trunk & Feeder ON these Poles (CWL) & if we have to recreate ANY of our lines CEI or customer will be responsible for 100% of cost.

Signature of Utility Company Representative

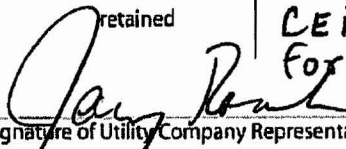

Title

Construction Planner

Note: This sample is provided only to assist proponents in preparing the required documents. Proponents should satisfy themselves as to the legal sufficiency for their specific use in accordance with Arkansas State Code, Section 14-301 which regulates the abandonment of public easements and rights of ways.

UTILITY RELEASE FORM

General Utility Easement, Public Access Easement, Alley, Street, R.O.W.

Utility Company

Ritter Communications

Date

6/13/13

Requested Vacation

Street

I have been notified of the petition to vacate the following described as follows:

Craighead Rd right-of-way

Legal Description

See attached

UTILITY COMPANY COMMENTS (Send release form to the applicant's provided address on **Company Letterhead**).

- No objections to the vacation(s) described above.
- No objections to the vacation(s) described above, provided the following described easements are retained.
- Objects to the vacation(s) described above, reason described below.

Describe reasons for objection or easements to be retained

Alice Martin
Signature of Utility Company Representative

Project Engr II
Title

Note: This sample is provided only to assist proponents in preparing the required documents. Proponents should satisfy themselves as to the legal sufficiency for their specific use in accordance with Arkansas State Code, Section 14-301 which regulates the abandonment of public easements and rights of ways.

PETITION TO VACATE

TO: The Honorable Harold Perrin, Mayor, and members of the Jonesboro City Council

PETITION TO VACATE STREET RIGHT-OF-WAY

We, the undersigned, being all the owners of the real estate adjacent to the right-of-way to be vacated hereinafter sought to be abandoned and vacated, lying in Craighead Road, Jonesboro, Arkansas, a municipal corporation, petition to vacate a right-of-way which is described as follows:

Legal Description – Right-of-Way Abandonment – Tract A

PART OF CRAIGHEAD ROAD LOCATED IN THE SOUTHEAST 1/4 OF THE NORTHEAST 1/4 OF SECTION 25, TOWNSHIP 14 NORTH, RANGE 3 EAST, CRAIGHEAD COUNTY, ARKANSAS AS SHOWN ON REVISED PLAT OF WESTERN HEIGHTS SUBDIVISION RECORDED IN BOOK 123 AT PAGE 50, DEED RECORDS OF CRAIGHEAD COUNTY, ARKANSAS, BEING MORE PARTICULARLY DESCRIBED AS FOLLOWS:

BEGINNING AT THE SOUTHEAST CORNER OF BLOCK F OF SAID REVISED PLAT OF WESTERN HEIGHTS SUBDIVISION, SAID POINT BEING ON THE WESTERLY RIGHT-OF-WAY OF SOUTH CULBERHOUSE STREET; THENCE SOUTH 01°09'59" WEST, ALONG THE SAID WESTERLY RIGHT-OF-WAY, 60.04 FEET TO THE SOUTH LINE OF SAID SOUTHEAST 1/4 OF THE NORTHEAST 1/4, SAID SOUTH LINE ALSO BEING THE NORTH LINE OF MELTON MANOR ADDITION TO THE CITY OF JONESBORO, ARKANSAS; THENCE SOUTH 89°03'41" WEST, ALONG SAID SOUTH LINE, 523.04 FEET TO THE SOUTHEASTERLY RIGHT-OF-WAY OF CRAIGHEAD ROAD (PLATTED 80' R/W); THENCE ALONG SAID SOUTHEASTERLY RIGHT-OF-WAY, ALONG A CURVE TO THE LEFT HAVING A RADIUS OF 625.67 FEET, THROUGH A CENTRAL ANGLE OF 25°17'49" AND HAVING A CHORD WHICH BEARS NORTH 76°24'45" EAST, 274.01 FEET FROM LAST SAID POINT; THENCE NORTH 89°03'41" EAST, ALONG THE SOUTH LINE OF AFORESAID BLOCK F, 257.89 FEET TO THE POINT OF BEGINNING, CONTAINING 0.474 ACRES OR 20647 SQUARE FEET MORE OR LESS.

Legal Description – Right-of-Way Abandonment – Tract B

PART OF CRAIGHEAD ROAD LOCATED IN THE SOUTHEAST 1/4 OF THE NORTHEAST 1/4 OF SECTION 25, TOWNSHIP 14 NORTH, RANGE 3 EAST, CRAIGHEAD COUNTY, ARKANSAS AS SHOWN ON REVISED PLAT OF WESTERN HEIGHTS SUBDIVISION RECORDED IN BOOK 123 AT PAGE 50, DEED RECORDS OF CRAIGHEAD COUNTY, ARKANSAS, BEING MORE PARTICULARLY DESCRIBED AS FOLLOWS:

COMMENCING AT THE SOUTHWEST CORNER OF BLOCK F OF SAID REVISED PLAT OF WESTERN HEIGHTS SUBDIVISION, SAID POINT BEING ON THE EXISTING SOUTHEASTERLY RIGHT-OF-WAY OF CRAIGHEAD ROAD (PLATTED 80' R/W); THENCE 47.29 FEET ALONG A CURVE TO THE LEFT ALONG SAID EXISTING SOUTHEASTERLY RIGHT-OF-WAY, HAVING A RADIUS OF 625.67 FEET, THROUGH A DELTA ANGLE OF 04°19'50", AND HAVING A CHORD WHICH BEARS NORTH 61°35'56" EAST, 47.28 FEET FROM LAST SAID POINT TO THE POINT OF BEGINNING; THENCE ALONG PROPOSED NEW SOUTHEASTERLY RIGHT-OF-WAY THE FOLLOWING THREE (3) CALLS: 1) NORTH 30°33'59" WEST, 24.00 FEET; 2) 150.37 FEET ALONG A CURVE TO THE LEFT HAVING A RADIUS OF 650.00 FEET, THROUGH A CENTRAL ANGLE OF 13°15'16" AND HAVING A CHORD WHICH

BEARS NORTH 53°14'04" EAST, 150.03 FEET FROM LAST SAID POINT; AND 3) SOUTH 44°51'33" EAST, 21.50 FEET TO AFORESAID EXISTING SOUTHEASTERLY RIGH-OF-WAY OF CRAIGHEAD ROAD; THENCE 156.08 FEET ALONG A CURVE TO THE RIGHT HAVING A RADIUS OF 625.67 FEET, THROUGH A CENTRAL ANGLE OF 14°17'33", AND HAVING A CHORD WHICH BEARS SOUTH 52°17'14" WEST, 155.67 FEET FROM LAST SAID POINT TO THE POINT OF BEGINNING, CONTAINING 0.081 ACRES OR 3520 SQUARE FEET MORE OR LESS.

Herewith file and present this petition to the City Council of the City of Jonesboro, Arkansas to have the right-of-way described above closed and abandoned.

Dated this 6th day of August, 2013.

PROPERTY OWNER, NAME AND ADDRESS

Kum & Go, L.C.
6400 Westown Parkway
West Des Moines, IA 50266

Siobhan Harman
Printed Name

Siobhan Harman
Signature

Printed Name

Signature

Subscribed and sworn to before me this 6th day of August, 2013.



[Signature]
Notary

Expiration Date: _____

PETITION TO VACATE

TO: The Honorable Harold Perrin, Mayor, and members of the Jonesboro City Council

PETITION TO VACATE STREET RIGHT-OF-WAY

We, the undersigned, being all the owners of the real estate adjacent to the right-of-way to be vacated hereinafter sought to be abandoned and vacated, lying in Craighead Road, Jonesboro, Arkansas, a municipal corporation, petition to vacate a right-of-way which is described as follows:

Legal Description – Right-of-Way Abandonment – Tract A

PART OF CRAIGHEAD ROAD LOCATED IN THE SOUTHEAST 1/4 OF THE NORTHEAST 1/4 OF SECTION 25, TOWNSHIP 14 NORTH, RANGE 3 EAST, CRAIGHEAD COUNTY, ARKANSAS AS SHOWN ON REVISED PLAT OF WESTERN HEIGHTS SUBDIVISION RECORDED IN BOOK 123 AT PAGE 50, DEED RECORDS OF CRAIGHEAD COUNTY, ARKANSAS, BEING MORE PARTICULARLY DESCRIBED AS FOLLOWS:

BEGINNING AT THE SOUTHEAST CORNER OF BLOCK F OF SAID REVISED PLAT OF WESTERN HEIGHTS SUBDIVISION, SAID POINT BEING ON THE WESTERLY RIGHT-OF-WAY OF SOUTH CULBERHOUSE STREET; THENCE SOUTH 01°09'59" WEST, ALONG THE SAID WESTERLY RIGHT-OF-WAY, 60.04 FEET TO THE SOUTH LINE OF SAID SOUTHEAST 1/4 OF THE NORTHEAST 1/4, SAID SOUTH LINE ALSO BEING THE NORTH LINE OF MELTON MANOR ADDITION TO THE CITY OF JONESBORO, ARKANSAS; THENCE SOUTH 89°03'41" WEST, ALONG SAID SOUTH LINE, 523.04 FEET TO THE SOUTHEASTERLY RIGHT-OF-WAY OF CRAIGHEAD ROAD (PLATTED 80' R/W); THENCE ALONG SAID SOUTHEASTERLY RIGHT-OF-WAY, ALONG A CURVE TO THE LEFT HAVING A RADIUS OF 625.67 FEET, THROUGH A CENTRAL ANGLE OF 25°17'49" AND HAVING A CHORD WHICH BEARS NORTH 76°24'45" EAST, 274.01 FEET FROM LAST SAID POINT; THENCE NORTH 89°03'41" EAST, ALONG THE SOUTH LINE OF AFORESAID BLOCK F, 257.89 FEET TO THE POINT OF BEGINNING, CONTAINING 0.474 ACRES OR 20647 SQUARE FEET MORE OR LESS.

Herewith file and present this petition to the City Council of the City of Jonesboro, Arkansas to have the right-of-way described above closed and abandoned.

Dated this 14 day of August, 2013.

PROPERTY OWNER, NAME AND ADDRESS

First Presbyterian Church of Jonesboro, Arkansas
710 Southwest Dr.
Jonesboro, AR 72401

by 
Chris Jones, Moderator of Session

by 
Sandra Puryear, Clerk of Session

ACKNOWLEDGMENT

STATE OF ARKANSAS
COUNTY OF CRAIGHEAD

On this day came before me, the undersigned, a notary public for the state and county aforesaid, duly commissioned and acting, Chris Jones & Sandra Poyant to me well known as the grantor in the foregoing deed and stated that he had executed the same for the consideration and purposes therein contained.

WITNESS my hand and official seal this August 14th, 2013.

Itzel Gonzalez
Notary Public

My commission expires: 10-10-22

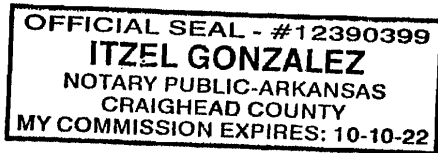

PETITION TO VACATE

TO: The Honorable Harold Perrin, Mayor, and members of the Jonesboro City Council

PETITION TO VACATE STREET RIGHT-OF-WAY

We, the undersigned, being all the owners of the real estate adjacent to the right-of-way to be vacated hereinafter sought to be abandoned and vacated, lying in Craighead Road, Jonesboro, Arkansas, a municipal corporation, petition to vacate a right-of-way which is described as follows:

Legal Description – Right-of-Way Abandonment – Tract A

PART OF CRAIGHEAD ROAD LOCATED IN THE SOUTHEAST 1/4 OF THE NORTHEAST 1/4 OF SECTION 25, TOWNSHIP 14 NORTH, RANGE 3 EAST, CRAIGHEAD COUNTY, ARKANSAS AS SHOWN ON REVISED PLAT OF WESTERN HEIGHTS SUBDIVISION RECORDED IN BOOK 123 AT PAGE 50, DEED RECORDS OF CRAIGHEAD COUNTY, ARKANSAS, BEING MORE PARTICULARLY DESCRIBED AS FOLLOWS:

BEGINNING AT THE SOUTHEAST CORNER OF BLOCK F OF SAID REVISED PLAT OF WESTERN HEIGHTS SUBDIVISION, SAID POINT BEING ON THE WESTERLY RIGHT-OF-WAY OF SOUTH CULBERHOUSE STREET; THENCE SOUTH 01°09'59" WEST, ALONG THE SAID WESTERLY RIGHT-OF-WAY, 60.04 FEET TO THE SOUTH LINE OF SAID SOUTHEAST 1/4 OF THE NORTHEAST 1/4, SAID SOUTH LINE ALSO BEING THE NORTH LINE OF MELTON MANOR ADDITION TO THE CITY OF JONESBORO, ARKANSAS; THENCE SOUTH 89°03'41" WEST, ALONG SAID SOUTH LINE, 523.04 FEET TO THE SOUTHEASTERLY RIGHT-OF-WAY OF CRAIGHEAD ROAD (PLATTED 80' R/W); THENCE ALONG SAID SOUTHEASTERLY RIGHT-OF-WAY, ALONG A CURVE TO THE LEFT HAVING A RADIUS OF 625.67 FEET, THROUGH A CENTRAL ANGLE OF 25°17'49" AND HAVING A CHORD WHICH BEARS NORTH 76°24'45" EAST, 274.01 FEET FROM LAST SAID POINT; THENCE NORTH 89°03'41" EAST, ALONG THE SOUTH LINE OF AFORESAID BLOCK F, 257.89 FEET TO THE POINT OF BEGINNING, CONTAINING 0.474 ACRES OR 20647 SQUARE FEET MORE OR LESS.

Herewith file and present this petition to the City Council of the City of Jonesboro, Arkansas to have the right-of-way described above closed and abandoned.

Dated this 12th day of August, 2013.

PROPERTY OWNER, NAME AND ADDRESS

Trophy Wife Holding, LLC
700 Southwest Dr.
Jonesboro, AR 72401

Jeff Simman
Printed Name

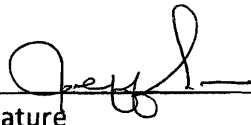
Signature

Printed Name

Signature

Subscribed and sworn to before me this 12th day of August, 2013.

Notary

Expiration Date: 2-25-19

MELANIE BUTLER
Craighead County
Commission Number 12374951
Notary Public - Arkansas
My Commission Expires Feb. 25, 2019

ORDINANCE NO. _____

AN ORDINANCE TO VACATE AND ABANDON A PART OF CRAIGHEAD ROAD BY THE PROPERTY OWNERS KUM & GO, L.C., TROPHY WIFE HOLDING LLC, AND FIRST PRESBYTTERIAN CHURCH OF JONESBORO, ARKANSAS, CRAIGHEAD COUNTY, JONESBORO, ARKANSAS.

BE IT ORDAINED by the City Council of Jonesboro, Arkansas, that:

SECTION ONE: The City of Jonesboro, Arkansas, hereby releases, vacates and abandons all of its rights, together with the rights of the public generally, in and to Craighead Road designated as follows:

DESCRIPTION:

LEGAL DESCRIPTION - R/W ABANDONMENT (TRACT A)

PART OF CRAIGHEAD ROAD LOCATED IN THE SOUTHEAST 1/4 OF THE NORTHEAST 1/4 OF SECTION 25, TOWNSHIP 14 NORTH, RANGE 3 EAST, CRAIGHEAD COUNTY, ARKANSAS AS SHOWN ON REVISED PLAT OF WESTERN HEIGHTS SUBDIVISION RECORDED IN BOOK 123 AT PAGE 50, DEED RECORDS OF CRAIGHEAD COUNTY, ARKANSAS, BEING MORE PARTICULARLY DESCRIBED AS FOLLOWS:

BEGINNING AT THE SOUTHEAST CORNER OF BLOCK F OF SAID REVISED PLAT OF WESTERN HEIGHTS SUBDIVISION, SAID POINT BEING ON THE WESTERLY RIGHT-OF-WAY OF SOUTH CULBERHOUSE STREET; THENCE SOUTH 01°09'59" WEST, ALONG THE SAID WESTERLY RIGHT-OF-WAY, 60.04 FEET TO THE SOUTH LINE OF SAID SOUTHEAST 1/4 OF THE NORTHEAST 1/4, SAID SOUTH LINE ALSO BEING THE NORTH LINE OF MELTON MANOR ADDITION TO THE CITY OF JONESBORO, ARKANSAS; THENCE SOUTH 89°03'41" WEST, ALONG SAID SOUTH LINE, 523.04 FEET TO THE SOUTHEASTERLY RIGHT-OF-WAY OF CRAIGHEAD ROAD (PLATTED 80' R/W); THENCE ALONG SAID SOUTHEASTERLY RIGHT-OF-WAY, ALONG A CURVE TO THE LEFT HAVING A RADIUS OF 625.67 FEET, THROUGH A CENTRAL ANGLE OF 25°17'49" AND HAVING A CHORD WHICH BEARS NORTH 76°24'45" EAST, 274.01 FEET FROM LAST SAID POINT; THENCE NORTH 89°03'41" EAST, ALONG THE SOUTH LINE OF AFORESAID BLOCK F, 257.89 FEET TO THE POINT OF BEGINNING, CONTAINING 0.474 ACRES OR 20647 SQUARE FEET MORE OR LESS.

SUBJECT TO EASEMENTS, RESTRICTIONS, RESERVATIONS AND RIGHTS –OF-WAY OF RECORD.

SECTION TWO: A copy of the ordinance duly certified by the City Clerk shall be filed in the office of the recorder of Craighead county, Arkansas and shall be filed in the Deed Records of such office.

PASSED AND ADOPTED this _____ day of _____, 2013

Harold Perrin, Mayor

Attest:

Donna Jackson, City Clerk

ORDINANCE NO. _____

AN ORDINANCE TO VACATE AND ABANDON A PART OF CRAIGHEAD ROAD BY THE PROPERTY OWNER(S) KUM & GO, L.C CRAIGHEAD COUNTY, JONESBORO, ARKANSAS.

BE IT ORDAINED by the City Council of Jonesboro, Arkansas, that:

SECTION ONE: The City of Jonesboro, Arkansas, hereby releases, vacates and abandons all of its rights, together with the rights of the public generally, in and to Craighead Road designated as follows:

DESCRIPTION:

LEGAL DESCRIPTION - R/W ABANDONMENT (TRACT B)

PART OF CRAIGHEAD ROAD LOCATED IN THE SOUTHEAST 1/4 OF THE NORTHEAST 1/4 OF SECTION 25, TOWNSHIP 14 NORTH, RANGE 3 EAST, CRAIGHEAD COUNTY, ARKANSAS AS SHOWN ON REVISED PLAT OF WESTERN HEIGHTS SUBDIVISION RECORDED IN BOOK 123 AT PAGE 50, DEED RECORDS OF CRAIGHEAD COUNTY, ARKANSAS, BEING MORE PARTICULARLY DESCRIBED AS FOLLOWS:

COMMENCING AT THE SOUTHWEST CORNER OF BLOCK F OF SAID REVISED PLAT OF WESTERN HEIGHTS SUBDIVISION, SAID POINT BEING ON THE EXISTING SOUTHEASTERLY RIGHT-OF-WAY OF CRAIGHEAD ROAD (PLATTED 80' R/W); THENCE 47.29 FEET ALONG A CURVE TO THE LEFT ALONG SAID EXISTING SOUTHEASTERLY RIGHT-OF-WAY, HAVING A RADIUS OF 625.67 FEET, THROUGH A DELTA ANGLE OF 04°19'50", AND HAVING A CHORD WHICH BEARS NORTH 61°35'56" EAST, 47.28 FEET FROM LAST SAID POINT TO THE POINT OF BEGINNING; THENCE ALONG PROPOSED NEW SOUTHEASTERLY RIGHT-OF-WAY THE FOLLOWING THREE (3) CALLS: 1) NORTH 30°33'59" WEST, 24.00 FEET; 2) 150.37 FEET ALONG A CURVE TO THE LEFT HAVING A RADIUS OF 650.00 FEET, THROUGH A CENTRAL ANGLE OF 13°15'16" AND HAVING A CHORD WHICH BEARS NORTH 53°14'04" EAST, 150.03 FEET FROM LAST SAID POINT; AND 3) SOUTH 44°51'33" EAST, 21.50 FEET TO AFORESAID EXISTING SOUTHEASTERLY RIGH-OF-WAY OF CRAIGHEAD ROAD; THENCE 156.08 FEET ALONG A CURVE TO THE RIGHT HAVING A RADIUS OF 625.67 FEET, THROUGH A CENTRAL ANGLE OF 14°17'33", AND HAVING A CHORD WHICH BEARS SOUTH 52°17'14" WEST, 155.67 FEET FROM LAST SAID POINT TO THE POINT OF BEGINNING, CONTAINING 0.081 ACRES OR 3520 SQUARE FEET MORE OR LESS.

SUBJECT TO EASEMENTS, RESTRICTIONS, RESERVATIONS AND RIGHTS –OF-WAY OF RECORD.

SECTION TWO: A copy of the ordinance duly certified by the City Clerk shall be filed in the office of the recorder of Craighead county, Arkansas and shall be filed in the Deed Records of such office.

PASSED AND ADOPTED this _____ day of _____, 2013

Harold Perrin, Mayor

Attest:

Donna Jackson, City Clerk