



# City of Jonesboro

Municipal Center  
300 S. Church Street  
Jonesboro, AR 72401

## Meeting Agenda Public Safety Council Committee

---

Tuesday, August 16, 2016

4:30 PM

Municipal Center

---

### 1. Call To Order

### 2. Roll Call by City Clerk Donna Jackson

### 3. Approval of minutes

[MIN-16:094](#) Public Safety Committee Meeting on July 19, 2016

Attachments: [Minutes](#)

### 4. New Business

#### *Ordinances To Be Introduced*

[ORD-16:052](#) AN ORDINANCE TO AMEND ORDINANCE 46-70 TO EXEMPT CITY APPROVED SHOOTING RANGES FROM THE LOUD NOISE ORDINANCE

Sponsors: Police Department

### 5. Pending Items

### 6. Other Business

[COM-16:062](#) Mosquito Report July, 2016

Attachments: [Jonesboro July 2016 Mosquito Rep.pdf](#)

### 7. Public Comments

### 8. Adjournment



# City of Jonesboro

300 S. Church Street  
Jonesboro, AR 72401

## Legislation Details (With Text)

---

**File #:** MIN-16:094    **Version:** 1    **Name:** Public Safety Committee Meeting Minutes for July 19, 2016  
**Type:** Minutes    **Status:** To Be Introduced  
**File created:** 7/20/2016    **In control:** Public Safety Council Committee  
**On agenda:**    **Final action:**  
**Title:** Public Safety Committee Meeting on July 19, 2016  
**Sponsors:**  
**Indexes:**  
**Code sections:**  
**Attachments:** [Minutes](#)

Date	Ver.	Action By	Action	Result
------	------	-----------	--------	--------

Public Safety Committee Meeting on July 19, 2016



# City of Jonesboro

Municipal Center  
300 S. Church Street  
Jonesboro, AR 72401

## Meeting Minutes Public Safety Council Committee

---

Tuesday, July 19, 2016

5:00 PM

Municipal Center

---

### 1. Call To Order

### 2. Roll Call by City Clerk Donna Jackson

*Mayor Harold Perrin was in attendance.*

**Present** 3 - Chris Gibson; Mitch Johnson and Todd Burton

**Absent** 2 - Gene Vance and Chris Moore

### 3. Approval of minutes

#### MIN-16:079

Public Safety Committee Meeting on June 21, 2016

**A motion was made by Councilman Chris Gibson, seconded by Councilman Todd Burton, that this matter be Passed. The motion PASSED with the following vote.**

**Aye:** 3 - Chris Gibson; Mitch Johnson and Todd Burton

**Absent:** 2 - Gene Vance and Chris Moore

### 4. New Business

#### *Ordinances To Be Introduced*

#### ORD-16:047

AN ORDINANCE AMENDING THE 2016 ANNUAL BUDGET TO APPROPRIATE FUNDS FOR THE POLICE COMPENSATION PLAN AND TO DECLARE AN EMERGENCY

*Chairman Mitch Johnson stated that due to time constraints, this is not something we can do in ten minutes worth of time. He said the committee needs to postpone this ordinance and call a Special Called Meeting. Councilman Burton and Councilman Gibson stated that next Tuesday afternoon would work. Councilman Johnson said maybe next Tuesday at 3. Councilman Gibson motioned and was seconded by Councilman Burton to postpone the discussion of the ordinance until next Tuesday, July 26 at 3. Mayor Perrin stated that there is a MAPC meeting at 3 that day and a Finance meeting at 4. Chairman Johnson stated the Special Called Public Safety Meeting would be next Tuesday, July 26 at 4:30.*

**A motion was made by Councilman Chris Gibson, seconded by Councilman Todd Burton, that this matter be Postponed Temporarily until Tuesday, July 26, 2016 at 4:30 p.m. The motion PASSED with the following vote.**

**Aye:** 3 - Chris Gibson; Mitch Johnson and Todd Burton

**Absent:** 2 - Gene Vance and Chris Moore

#### **5. Pending Items**

#### **6. Other Business**

**[COM-16:053](#)**

Mosquito Report June, 2016

#### **7. Public Comments**

*Norman Lasley came to the podium to speak. He said no one from the city has been out to check on the alleys on the Northside and the mosquitoes are really bad. He said the city turned the alleys over to the property owners to take care of and they are not doing it. Mr. Lasley said it is like a jungle over there. Mayor Perrin stated he would get someone over there in the morning. Mr. Lasley said he would like to see the street cleaner turn the sprinklers on to clean the streets instead of just throwing dust everywhere. Mayor Perrin said he would speak with the Department Head on that issue.*

#### **8. Adjournment**

**A motion was made by Councilman Todd Burton, seconded by Councilman Chris Gibson, that this meeting be Adjourned . The motion PASSED with the following vote.**

**Aye:** 3 - Chris Gibson; Mitch Johnson and Todd Burton

**Absent:** 2 - Gene Vance and Chris Moore



## Legislation Details (With Text)

<b>File #:</b>	ORD-16:052	<b>Version:</b>	2	<b>Name:</b>	Amend Code of Ordinances to exempt city approved shooting ranges from loud noise ordinance
<b>Type:</b>	Ordinance	<b>Status:</b>		<b>Status:</b>	To Be Introduced
<b>File created:</b>	7/27/2016	<b>In control:</b>		<b>In control:</b>	Public Safety Council Committee
<b>On agenda:</b>		<b>Final action:</b>			
<b>Title:</b>	AN ORDINANCE TO AMEND ORDINANCE 46-70 TO EXEMPT CITY APPROVED SHOOTING RANGES FROM THE LOUD NOISE ORDINANCE				
<b>Sponsors:</b>	Police Department				
<b>Indexes:</b>	Code of Ordinances amendment				
<b>Code sections:</b>	Chapter 46 - Offenses & Misc. Provisions				
<b>Attachments:</b>					

Date	Ver.	Action By	Action	Result
------	------	-----------	--------	--------

AN ORDINANCE TO AMEND ORDINANCE 46-70 TO EXEMPT CITY APPROVED SHOOTING RANGES FROM THE LOUD NOISE ORDINANCE

BE IT ORDAINED by the City Council for the City of Jonesboro, Arkansas that:

WHEREAS, growth within the City of Jonesboro has led to the opportunity to have both publicly and privately owned shooting ranges locate to the City. The very use and nature of these ranges will create noise within the City. The council and planning commission are cognizant of this when determining the best fit for the location of said facilities and all possible consideration is given to neighboring homes and/or businesses at the time these ranges are approved.

WHEREAS, the City Council of the City of Jonesboro, Arkansas has determined that it is in the best interest of the citizens of the City to amend the ordinance on loud noises in the City of Jonesboro to exempt any approved shooting ranges from Ordinance 46-70.

BE IT ORDAINED BY THE CITY COUNCIL OF THE CITY OF JONESBORO, ARKANSAS:

SECTION ONE: That Ordinance 46-70 shall hereby be amended to add the following section:

(d) That none of the terms or prohibitions of this ordinance shall apply to or be enforced against any noise resulting from the normal operation of a public or privately owned shooting range facility which has been approved by the City of Jonesboro. A range is in compliance with this ordinance when operated in accordance with the terms of the City's approval and any required permits. The intent of this provision is that normal operation of approved ranges will qualify for the immunity from nuisance and noise pollution suits as provided by Ark Code Ann. § 16-105-502.



# City of Jonesboro

300 S. Church Street  
Jonesboro, AR 72401

## Legislation Details (With Text)

---

**File #:** COM-16:062    **Version:** 1    **Name:** Mosquito Report July, 2016  
**Type:** Other Communications    **Status:** To Be Introduced  
**File created:** 8/5/2016    **In control:** Public Safety Council Committee  
**On agenda:**    **Final action:**  
**Title:** Mosquito Report July, 2016  
**Sponsors:**  
**Indexes:** Mosquito Control reports  
**Code sections:**  
**Attachments:** [Jonesboro July 2016 Mosquito Rep.pdf](#)

Date	Ver.	Action By	Action	Result
------	------	-----------	--------	--------

Mosquito Report July, 2016



Vector Disease Control, Inc.

Mosquito Surveillance and Control Report

for the

**City of Jonesboro**

**July 2016**

2221 N. Church St. Jonesboro, AR 72401

T-870.933.6939 F- 870.933.0122

[www.vdci.net](http://www.vdci.net)





## **City of Jonesboro Activity Report**

July 2016

Vector Disease Control, Inc. (VDCI) provides a proven, scientific approach to mosquito control for the city of Jonesboro. VDCI's operations include larval and adult mosquito surveillance followed by the application of larvicides and adulticides. In addition, our office responds to service requests from the public.

### **Mosquito Surveillance**

VDCI has utilized a total of thirteen (13) New Jersey light traps placed in residential and recreational areas throughout Jonesboro during this reporting period. These traps collected an average of 100.6 mosquitoes per trap night (5,229 total mosquitoes) during this time. There have been a total of 2 mosquito species collected, with *Anopheles quadrimaculatus* being the most predominant species.

### **Larval Control Activity**

Permanent water, flood water, artificial containers, and drainage system sites are inspected for larval mosquito breeding on a regular basis. In total, 91 sites inspected with 5 sites having mosquito larvae present. As a result of these inspections 68.0 ounces of the larvicide Aquabac 200G was applied to these mosquito breeding sites. Additionally, VDCI is continuing to eliminate breeding habitats for artificial container mosquitoes by targeting bird baths, buckets, tires, etc.



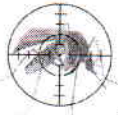

## ADULT MOSQUITO CONTROL ACTIVITY

In response to community events and mosquito surveillance data, VDCI applied adulticide (23) truck night for this reporting period. All adulticide ULV applications were made with truck-mounted ULV units equipped with GPS-enabled monitors. During this report period, a total of 1,690.7 spray miles (62,538.7 .acres) were treated with a total of 432.8 gallons of adulticide in residential and recreational areas. In addition to routine truck spraying, VDCI has responded to 91 service request and adulticided all parks and special events during this month.

### **Summary**

During this reporting period, VDCI has continued to provide exceptional control of larval and adult mosquito populations. VDCI will remain diligent in our surveillance and control activities to prevent a significant increase in the mosquito population. Based on recent weather conditions VDCI expects the trend of routine adulticiding and larviciding to continue. However, if VDCI detects a significant rise in the mosquito population we will increase larval and adult control. As always, VDCI welcomes residents with any mosquito-related questions or concerns to contact VDCI's Jonesboro office directly at 870.933.6939.

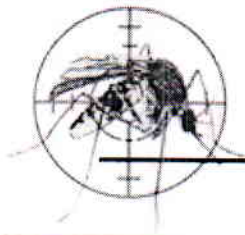

# Adult Mosquito Surveillance Report

Start Date: 7/1/2016

End Date: 7/31/2016

Jonesboro

Trap Location	Date Trap Set	Trap Type	Mosquito Species	No. Collected
<b>Treatment Area 1 Collections</b>				
Arrow Head Rd.	7/14/2016	NJ Light Trap	<i>Anopheles quadrimaculatus</i>	38
			<i>Psorophora columbiae</i>	12
				<b>Trap Total</b> 50 (Avg. 50)
Arrowhead Rd.	7/7/2016	NJ Light Trap	<i>Anopheles punctipennis</i>	38
Arrowhead Rd.	7/20/2016	NJ Light Trap	<i>Anopheles quadrimaculatus</i>	12
Arrowhead Rd.	7/27/2016	NJ Light Trap	<i>Anopheles quadrimaculatus</i>	31
				<b>Trap Total</b> 81 (Avg. 27)
Shady Lane	7/7/2016	NJ Light Trap	<i>Anopheles quadrimaculatus</i>	124
Shady Lane	7/14/2016	NJ Light Trap	<i>Anopheles quadrimaculatus</i>	244
Shady Lane	7/20/2016	NJ Light Trap	<i>Anopheles quadrimaculatus</i>	272
Shady Lane	7/27/2016	NJ Light Trap	<i>Anopheles quadrimaculatus</i>	212
				<b>Trap Total</b> 852 (Avg. 213)
<b>Treatment Area 2 Collections</b>				
Strawfloor	7/7/2016	NJ Light Trap	<i>Anopheles quadrimaculatus</i>	131
Strawfloor	7/14/2016	NJ Light Trap	<i>Anopheles quadrimaculatus</i>	107
Strawfloor	7/20/2016	NJ Light Trap	<i>Anopheles quadrimaculatus</i>	260
Strawfloor	7/27/2016	NJ Light Trap	<i>Anopheles quadrimaculatus</i>	46
				<b>Trap Total</b> 544 (Avg. 136)
<b>Treatment Area 3 Collections</b>				
Ridge Pointe	7/7/2016	NJ Light Trap	<i>Anopheles quadrimaculatus</i>	224
Ridge Pointe	7/14/2016	NJ Light Trap	<i>Anopheles punctipennis</i>	81
Ridge Pointe	7/20/2016	NJ Light Trap	<i>Anopheles quadrimaculatus</i>	228
Ridge Pointe	7/27/2016	NJ Light Trap	<i>Anopheles quadrimaculatus</i>	288
				<b>Trap Total</b> 821 (Avg. 205.2)
<b>Treatment Area 4 Collections</b>				

Trap Location	Date Trap Set	Trap Type	Mosquito Species	No. Collected
Part Ridge	7/7/2016	NJ Light Trap	<i>Anopheles quadrimaculatus</i>	244
<b>Trap Total</b>				244 (Avg. 244)
Partridge	7/14/2016	NJ Light Trap	No Mosquitoes	0
Partridge	7/20/2016	NJ Light Trap	<i>Anopheles quadrimaculatus</i>	188
Partridge	7/27/2016	NJ Light Trap	<i>Anopheles quadrimaculatus</i>	91
<b>Trap Total</b>				279 (Avg. 93)

#### Treatment Area 5 Collections

Derby	7/7/2016	NJ Light Trap	No Mosquitoes	0
<b>Trap Total</b>				0 (Avg. 0)
Derby Dr.	7/14/2016	NJ Light Trap	<i>Anopheles quadrimaculatus</i>	21
Derby Dr.	7/20/2016	NJ Light Trap	<i>Anopheles quadrimaculatus</i>	51
Derby Dr.	7/27/2016	NJ Light Trap	<i>Anopheles quadrimaculatus</i>	47
<b>Trap Total</b>				119 (Avg. 39.7)
Frog Pond	7/7/2016	NJ Light Trap	<i>Anopheles quadrimaculatus</i>	156
Frog Pond	7/14/2016	NJ Light Trap	<i>Anopheles quadrimaculatus</i>	19
			<i>Psorophora columbiae</i>	23
Frog Pond	7/20/2016	NJ Light Trap	<i>Anopheles quadrimaculatus</i>	81
Frog Pond	7/27/2016	NJ Light Trap	<i>Anopheles quadrimaculatus</i>	114
<b>Trap Total</b>				393 (Avg. 98.2)

#### Treatment Area 6 Collections

Oakhill	7/7/2016	NJ Light Trap	No Mosquitoes	0
Oakhill	7/14/2016	NJ Light Trap	No Mosquitoes	0
Oakhill	7/20/2016	NJ Light Trap	<i>Anopheles quadrimaculatus</i>	41
Oakhill	7/27/2016	NJ Light Trap	<i>Anopheles quadrimaculatus</i>	144
<b>Trap Total</b>				185 (Avg. 46.2)
Pleasant view	7/7/2016	NJ Light Trap	<i>Anopheles quadrimaculatus</i>	14
Pleasant view	7/14/2016	NJ Light Trap	<i>Anopheles quadrimaculatus</i>	39
Pleasant view	7/20/2016	NJ Light Trap	<i>Anopheles quadrimaculatus</i>	56
Pleasant view	7/27/2016	NJ Light Trap	<i>Anopheles quadrimaculatus</i>	39
<b>Trap Total</b>				148 (Avg. 37)

#### Treatment Area 8 Collections

Trap Location	Date Trap Set	Trap Type	Mosquito Species	No. Collected
Briarcrest	7/7/2016	NJ Light Trap	<i>No Mosquitoes</i>	0
Briarcrest	7/14/2016	NJ Light Trap	<i>Anopheles quadrimaculatus</i>	26
Briarcrest	7/20/2016	NJ Light Trap	<i>No Mosquitoes</i>	0
<b>Trap Total</b>				26 (Avg. 8.7)
Briarcrest	7/27/2016	NJ Light Trap	<i>Anopheles quadrimaculatus</i>	53
<b>Trap Total</b>				53 (Avg. 53)
Matthew	7/7/2016	NJ Light Trap	<i>Anopheles quadrimaculatus</i>	120
Matthew	7/14/2016	NJ Light Trap	<i>Anopheles quadrimaculatus</i>	96
Matthew	7/20/2016	NJ Light Trap	<i>Anopheles quadrimaculatus</i>	84
Matthew	7/27/2016	NJ Light Trap	<i>Anopheles quadrimaculatus</i>	86
<b>Trap Total</b>				386 (Avg. 96.5)

#### Treatment Area 9 Collections

Cottage Home Rd.	7/7/2016	NJ Light Trap	<i>Anopheles quadrimaculatus</i>	24
Cottage Home Rd.	7/14/2016	NJ Light Trap	<i>No Mosquitoes</i>	0
Cottage Home Rd.	7/20/2016	NJ Light Trap	<i>No Mosquitoes</i>	0
Cottage Home Rd.	7/27/2016	NJ Light Trap	<i>No Mosquitoes</i>	0
<b>Trap Total</b>				24 (Avg. 6)

#### Treatment Area 10 Collections

Ashwood	7/7/2016	NJ Light Trap	<i>Anopheles quadrimaculatus</i>	240
Ashwood	7/14/2016	NJ Light Trap	<i>Anopheles quadrimaculatus</i>	364
Ashwood	7/20/2016	NJ Light Trap	<i>Anopheles quadrimaculatus</i>	244
Ashwood	7/27/2016	NJ Light Trap	<i>Anopheles quadrimaculatus</i>	176
<b>Trap Total</b>				1,024 (Avg. 256)

**Overall Trap Total** 5,229  
**Overall Trap Average** 100.6



# Larval Surveillance Data

Start Date: 7/1/2016

End Date: 7/31/2016

## Jonesboro

Date	Location	Habitat	No. Dipped	Larvicided	Mosquito Species	No. ID'd
<b>Treatment Area I Sites Inspected</b>						
7/11/2016	100 Woody	Tires	0	No		
	193 Henson	Tires	0	No		
	3206 Industrial	60 Tires	5	Yes		
	3411 Stadium Blvd.	5 tires	6	Yes		
	4210 HWY 49 E.	Tires	0	No		
	4605 E. Nettleton	Tires	0	No		
7/25/2016	Lighting Tire,, E. Nettleton	Tires	0	No		
	Plaza Tire, Caraway Rd.	Tires	0	No		
	Purcell Tire South Caraway	Tires	0	No		
	Raider Tire	Tires	6	Yes		
	Sartin Tire, N. Main St.	Tires	0	No		
	Smith Tire Stadium	Tires	0	No		
	Smith Tires, Johnson Ave.	Tires	3	Yes		
	Sunrise Auto Henson Rd.	Tires	0	No		
	Terry;s Auto Dan Avenue	Tires	0	No		

**Total Sites Inspected in Zone 1: 15**

<b>Treatment Area II Sites Inspected</b>						
7/29/2016	1200 Neil Dr.	Ditch	0	No		
	1500 Bittle St.	Ditch	0	No		
	2000 Watt St.	Ditch	0	No		
	2125 Fair Pk. Blvd.	Ditch	3	Yes		

Vector Disease Control International  
 2221 N. Church Street  
 Jonesboro, AR 72402  
 800-413-4445

<b>Date</b>	<b>Location</b>	<b>Habitat</b>	<b>No. Dipped</b>	<b>Larvicided</b>	<b>Mosquito Species</b>	<b>No. ID'd</b>
7/29/2016	2200 Brazos	Ditch	6	Yes		
	2507 Mary Jane	Ditch	0	No		
	2600 Matthews Ave.	Ditch	0	No		
	3704 Race St.	Ditch	0	No		
	3900S. Airport Rd.	Ditch	0	No		
	4000 Nettleton Ave.	Ditch	0	No		

**Total Sites Inspected in Zone 11: 10**



# Larvicide Applications

Start Date: 7/1/2016

End Date: 7/31/2016

## Jonesboro

Date	Location	Habitat	No. of Larvae	Larvicide	Amount Applied (oz.)	Area Treated (sq ft)	
<b>Treatment Area I Applications</b>							
7/25/2016	Raider Tire	Tires	6	Abate 5% (8329-15)	16.0	0.0	
	Smith Tires, Johnson Ave.	Tires	3	Abate 5% (8329-15)	2.0	0.0	
					<b>Total Ounces Applied:</b>	18.0	0.0
						0.0 acres	
7/11/2016	3206 Industrial	60 Tires	5	Aquabac 200G (62637-3)	12.0	0.0	
	3411 Stadium Blvd.	5 tires	6	Aquabac 200G (62637-3)	2.0	0.0	
					<b>Total Ounces Applied:</b>	14.0	0.0
						0.0 acres	
					<b>Total Larvicide Applied in Zone I:</b>	32.0	0.0
						0.0 acres	
<b>Treatment Area II Applications</b>							
7/29/2016	2125 Fair Pk. Blvd.	Ditch	3	Aquabac 200G (62637-3)	12.0	20.0	
	2200 Brazos	Ditch	6	Aquabac 200G (62637-3)	24.0	40.0	
					<b>Total Ounces Applied:</b>	36.0	60.0
						0.0 acres	
					<b>Total Larvicide Applied in Zone II:</b>	36.0	60.0
						0.0 acres	
					<b>Overall Total Ounces Applied</b>	68.0	60.0
						0.0 acres	

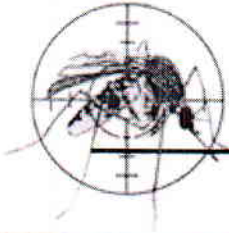

# Service Request Larvicide Applications

**Start Date:** 7/1/2016

**End Date:** 7/31/2016

## Jonesboro

Date	Location	Habitat	Larvicide	Amount Applied (ounces)	Area Treated (sq ft)
<b>Treatment Area 0 Applications</b>					
7/3/2016	Smith St			0.00	0.0
7/4/2016				0.00	0.0
7/11/2016	2001 Nantucket			0.00	0.0
7/12/2016	6617 S. Caraway			0.00	0.0
7/11/2016	S. Caraway			0.00	0.0
	Dan Lee Dr.			0.00	0.0
7/20/2016	3111 Strawfloor			0.00	0.0
7/22/2016	Caraway Rd.			0.00	0.0
<b>Total Applied:</b>				0.00	0.0
<b>Total Larvicide Applied in Zone 0:</b>				0.00	0.0
					0.0 acres
<b>Treatment Area 1 Applications</b>					
7/26/2016	2410 Etter Hill			0.00	0.0
<b>Total Applied:</b>				0.00	0.0
<b>Total Larvicide Applied in Zone 1:</b>				0.00	0.0
					0.0 acres
<b>Treatment Area 2 Applications</b>					
7/1/2016	920 Pinecrest			0.00	0.0
7/6/2016	1601 James			0.00	0.0
7/7/2016	1607 Tsnglewood			0.00	0.0
	1701 Rich Rd			0.00	0.0
	715 W Washington			0.00	0.0



<b>Date</b>	<b>Location</b>	<b>Habitat</b>	<b>Larvicide</b>	<b>Amount Applied (ounces)</b>	<b>Area Treated (sq ft)</b>
7/8/2016	715 W. Washington			0.00	0.0
	227 S. Gee St. Apt.			0.00	0.0
7/22/2016	920 Pinecrst			0.00	0.0
7/26/2016	816 Craighead Rd.			0.00	0.0
<b>Total Applied:</b>				0.00	0.0 0.0 acres
7/7/2016	1210 Woodsprings Rd	pool	Altosid Pellets (2724-448)	20.00	300.0
<b>Total Altosid Pellets Applied:</b>				20.00	300.0 0.0 acres
<b>Total Larvicide Applied in Zone 2:</b>				20.00	300.0 0.0 acres
<b>Treatment Area 3 Applications</b>					
7/3/2016	2309 Sea Island			0.00	0.0
7/11/2016	3704 Eric			0.00	0.0
7/8/2016	2237 Masters Dr			0.00	0.0
7/15/2016	3106 Woodsprings Rd.			0.00	0.0
7/13/2016				0.00	0.0
7/22/2016				0.00	0.0
7/22/2016	3611 Woodsprings Rd.			0.00	0.0
7/27/2016	3003 Sloan Circle			0.00	0.0
<b>Total Applied:</b>				0.00	0.0 0.0 acres
<b>Total Larvicide Applied in Zone 3:</b>				0.00	0.0 0.0 acres
<b>Treatment Area 4 Applications</b>					
7/3/2016	3203 Canyon View Rd			0.00	0.0
7/7/2016	6005 Crowleys Ridge Rd.			0.00	0.0
	611 W. Lawson Rd.			0.00	0.0

<b>Date</b>	<b>Location</b>	<b>Habitat</b>	<b>Larvicide</b>	<b>Amount Applied (ounces)</b>	<b>Area Treated (sq ft)</b>
7/8/2016	717 Mardis Dr.			0.00	0.0
	606 Tannehill Dr.			0.00	0.0
7/12/2016	717 Morningview Dr.			0.00	0.0
7/22/2016	5402 Southwest Dr.			0.00	0.0
	3201 Praire Dr.			0.00	0.0
7/22/2016	4500 Southwest Dr.			0.00	0.0
<b>Total Applied:</b>				0.00	0.0
<b>Total Larvicide Applied in Zone 4:</b>				0.00	0.0 0.0 acres
<b>Treatment Area 5 Applications</b>					
7/9/2016	5505 Zion Rd			0.00	0.0
7/11/2016	1111 Medallion Dr.			0.00	0.0
	3305 Leatherwood Dr.			0.00	0.0
	6617 S. Caraway			0.00	0.0
7/25/2016	1627 Cedar Ridge Lane			0.00	0.0
	3707 S. Caraway			0.00	0.0
7/26/2016	3707 S. Caraway			0.00	0.0
7/25/2016	3707 S. Caraway			0.00	0.0
7/26/2016	3707 S. Caraway Rd.			0.00	0.0
<b>Total Applied:</b>				0.00	0.0
<b>Total Larvicide Applied in Zone 5:</b>				0.00	0.0 0.0 acres
<b>Treatment Area 6 Applications</b>					
7/7/2016				0.00	0.0
7/15/2016	5206 Kara Dr.			0.00	0.0
7/13/2016	1301 Aggie Rd.			0.00	0.0

<b>Date</b>	<b>Location</b>	<b>Habitat</b>	<b>Larvicide</b>	<b>Amount Applied (ounces)</b>	<b>Area Treated (sq ft)</b>
7/15/2016	1245 Crepe Myrtle Dr.			0.00	0.0
7/22/2016	3705 Blue Ridge Circle			0.00	0.0
				<i>Total Applied:</i>	0.0 0.0 acres
				<i>Total Larvicide Applied in Zone 6:</i>	0.0 0.0 acres
<b>Treatment Area 7 Applications</b>					
7/11/2016	1309 Mabrey Lane			0.00	0.0
	1304 Wendy Linda			0.00	0.0
7/15/2016	1201 French St.			0.00	0.0
	1201 French St.			0.00	0.0
7/22/2016	307 W. Gordon			0.00	0.0
	1008 Sylvan Hill Dr.			0.00	0.0
				<i>Total Applied:</i>	0.0 0.0 acres
				<i>Total Larvicide Applied in Zone 7:</i>	0.0 0.0 acres
<b>Treatment Area 8 Applications</b>					
7/7/2016				0.00	0.0
	1203 W. Country Club Terrace			0.00	0.0
				0.00	0.0
7/11/2016	505 Mallard Dr.			0.00	0.0
7/8/2016	1803 Wofford			0.00	0.0
7/12/2016	1409 Kitchen Court			0.00	0.0
7/9/2016				0.00	0.0
7/13/2016	3012 Mockingbird Ln.			0.00	0.0
	2708 Glenwood			0.00	0.0
7/15/2016	623 Cate Ave.			0.00	0.0

<b>Date</b>	<b>Location</b>	<b>Habitat</b>	<b>Larvicide</b>	<b>Amount Applied (ounces)</b>	<b>Area Treated (sq ft)</b>
7/15/2016	1830 Wofford			0.00	0.0
	Fleming Dr.			0.00	0.0
7/21/2016	Fleming			0.00	0.0
7/22/2016	2305 Bernard St.			0.00	0.0
				<i>Total Applied:</i>	0.00
					0.0 acres
				<i>Total Larvicide Applied in Zone 8:</i>	0.00
					0.0 acres
<b>Treatment Area 9 Applications</b>					
7/5/2016	2204 Barnhill Rd			0.00	0.0
7/11/2016	7228 Ely Walker Rd.			0.00	0.0
7/15/2016	4708 Samantha			0.00	0.0
				<i>Total Applied:</i>	0.00
					0.0 acres
				<i>Total Larvicide Applied in Zone 9:</i>	0.00
					0.0 acres
<b>Treatment Area 10 Applications</b>					
7/1/2016	3626 Flemon Rd.			0.00	0.0
	2704 Neely Rd.			0.00	0.0
7/7/2016	6304 Southwest Dr.			0.00	0.0
7/7/2016	3103 Village Cove			0.00	0.0
	2508 Granite Point			0.00	0.0
	3106 Woodsprings Rd.			0.00	0.0
	3701 Julie Dr.			0.00	0.0
7/9/2016	2703 Ridge Point			0.00	0.0
7/11/2016	3206 Ashwood			0.00	0.0
	5304 Jean Dr.			0.00	0.0
	3626 Flem on St.			0.00	0.0

<b>Date</b>	<b>Location</b>	<b>Habitat</b>	<b>Larvicide</b>	<b>Amount Applied (ounces)</b>	<b>Area Treated (sq ft)</b>
7/12/2016	5305 Johnwood			0.00	0.0
7/22/2016	5303 SW Dr.			0.00	0.0
7/22/2016	3100 Anndale Cove			0.00	0.0
<b>Total Applied:</b>				0.00	0.0 0.0 acres
7/13/2016	1603 Peartree Place	Pool	Abate 5% (8329-15)	0.00	0.0
<b>Total Abate 5% Applied:</b>				0.00	0.0 0.0 acres
<b>Total Larvicide Applied in Zone 10:</b>				0.00	0.0 0.0 acres
<b>Treatment Area 11 Applications</b>					
7/1/2016	5930 Reese Rd.			0.00	0.0
7/1/2016	4904 E. Highland			0.00	0.0
7/7/2016	Nettleton High School Basball Field			0.00	0.0
	515 E. Highland			0.00	0.0
	ASU Equine Center			0.00	0.0
7/8/2016	ASU Equine Center			0.00	0.0
	3014 B Pinefield Cove			0.00	0.0
	4708 Samantha			0.00	0.0
7/15/2016	3014 B Pinefield Cove			0.00	0.0
7/18/2016	1315 East Nettleton			0.00	0.0
<b>Total Applied:</b>				0.00	0.0 0.0 acres
<b>Total Larvicide Applied in Zone 11:</b>				0.00	0.0 0.0 acres
<b>Overall Total Ounces Applied</b>				20.00	300.0 0.0 acres

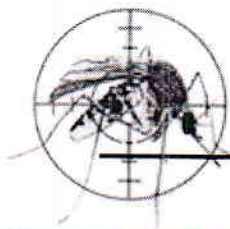

# Service Request Adulticide Applications

Start Date: 7/1/2016

End Date: 7/31/2016

## Jonesboro

Date	Location	Chemical	Mix Ratio	Amount Applied	Area Treated
<b>Treatment Area 0 Applications</b>					
7/4/2016				0.0	0.00 acres
7/11/2016	6617 S. Caraway			0.0	0.00 acres
				<b>Total Applied:</b>	0.0
				(0.0 gals)	0.00 acres
7/3/2016	Smith St	Kontrol 31-67 (73748-6)	1:3	42.0	1.00 acres
7/11/2016	Dan Lee Dr.	Kontrol 31-67 (73748-6)	1:4	30.0	1.00 acres
7/11/2016	S. Caraway	Kontrol 31-67 (73748-6)	1:4	30.0	1.00 acres
7/19/2016	3111 Strawfloor	Kontrol 31-67 (73748-6)	1:4	48.0	3.00 acres
7/22/2016	Caraway Rd.	Kontrol 31-67 (73748-6)	1:4	12.0	2.00 acres
				<b>Total Kontrol 31-67 Applied:</b>	162.0
				(1.3 gals)	8.00 acres
7/11/2016	2001 Nantucket	Suspend SC (432-763)	1:4	4.7	0.50 acres
				<b>Total Suspend SC Applied:</b>	4.7
				(0.0 gals)	0.50 acres
<b>Treatment Area 1 Applications</b>					
7/26/2016	2410 Etter Hill	Kontrol 31-67 (73748-6)	1:4	60.0	1.00 acres
				<b>Total Kontrol 31-67 Applied:</b>	60.0
				(0.5 gals)	1.00 acres
<b>Treatment Area 2 Applications</b>					
7/7/2016	1210 Woodsprings Rd			0.0	0.00 acres
				<b>Total Applied:</b>	0.0
				(0.0 gals)	0.00 acres
6/30/2016	920 Pinecrest	Kontrol 31-67 (73748-6)	1:3	12.0	0.50 acres
7/6/2016	1601 James	Kontrol 31-67 (73748-6)	1:3	30.0	2.00 acres

Vector Disease Control International  
 2221 N. Church Street  
 Jonesboro, AR 72402  
 800-413-4445

Date	Location	Chemical	Mix Ratio	Amount Applied	Area Treated
7/7/2016	715 W Washington	Kontrol 31-67 (73748-6)	1:3	18.0	0.50 acres
7/7/2016	1607 Tsnglewood	Kontrol 31-67 (73748-6)	1:3	12.0	0.50 acres
7/7/2016	1701 Rich Rd	Kontrol 31-67 (73748-6)	1:3	12.0	0.50 acres
7/8/2016	715 W. Washington	Kontrol 31-67 (73748-6)	1:3	30.0	0.50 acres
7/8/2016	227 S. Gee St. Apt.	Kontrol 31-67 (73748-6)	1:3	30.0	0.50 acres
7/21/2016	920 Pinecrst	Kontrol 31-67 (73748-6)	1:4	50.0	0.20 acres
7/26/2016	816 Craighead Rd.	Kontrol 31-67 (73748-6)	1:4	12.0	0.50 acres
<b>Total Kontrol 31-67 Applied:</b>				206.0 (1.6 gals)	5.70 acres

#### Treatment Area 3 Applications

7/4/2016	2309 Sea Island	Kontrol 31-67 (73748-6)	1:3	30.0	1.00 acres
7/8/2016	3704 Eric	Kontrol 31-67 (73748-6)	1:4	60.0	1.00 acres
7/9/2016	2237 Masters Dr	Kontrol 31-67 (73748-6)	1:4	6.0	3.00 acres
7/13/2016		Kontrol 31-67 (73748-6)	1:4	24.0	3.00 acres
7/13/2016	3106 Woodsprings Rd.	Kontrol 31-67 (73748-6)	1:4	30.0	1.00 acres
7/22/2016		Kontrol 31-67 (73748-6)	1:4	30.0	3.00 acres
7/25/2016	3611 Woodsprings Rd.	Kontrol 31-67 (73748-6)	1:4	12.0	0.50 acres
7/27/2016	3003 Sloan Circle	Kontrol 31-67 (73748-6)	1:4	12.0	0.50 acres
<b>Total Kontrol 31-67 Applied:</b>				204.0 (1.6 gals)	13.00 acres

#### Treatment Area 4 Applications

7/22/2016	5402 Southwest Dr.	Kontrol 30-30 (73748-5)	1:4	12.0	1.00 acres
<b>Total Kontrol 30-30 Applied:</b>				12.0 (0.1 gals)	1.00 acres
7/4/2016	3203 Canyon View Rd	Kontrol 31-67 (73748-6)	1:3	18.0	0.50 acres
7/7/2016	6005 Crowleys Ridge Rd.	Kontrol 31-67 (73748-6)	1:3	12.0	0.50 acres
7/7/2016	611 W. Lawson Rd.	Kontrol 31-67 (73748-6)	1:3	30.0	2.00 acres
7/8/2016	717 Mardis Dr.	Kontrol 31-67 (73748-6)	1:3	30.0	2.00 acres

Date	Location	Chemical	Mix Ratio	Amount Applied	Area Treated
7/12/2016	717 Morningview Dr.	Kontrol 31-67 (73748-6)	1:4	12.0	1.00 acres
7/22/2016	3201 Praire Dr.	Kontrol 31-67 (73748-6)	1:4	24.0	4.00 acres
7/25/2016	4500 Southwest Dr.	Kontrol 31-67 (73748-6)	1:4	18.0	2.00 acres
<b>Total Kontrol 31-67 Applied:</b>				144.0 (1.1 gals)	12.00 acres
7/8/2016	606 Tannehill Dr.	Suspend SC (432-763)	oz. per ga	8.5	0.50 acres
<b>Total Suspend SC Applied:</b>				8.5 (0.1 gals)	0.50 acres
Treatment Area 5 Applications					
7/9/2016	5505 Zion Rd	Kontrol 31-67 (73748-6)	1:3	42.0	400.00 acres
7/11/2016	3305 Leatherwood Dr.	Kontrol 31-67 (73748-6)	1:4	18.0	1.00 acres
7/11/2016	1111 Medallion Dr.	Kontrol 31-67 (73748-6)	1:4	30.0	3.00 acres
7/11/2016	6617 S. Caraway	Kontrol 31-67 (73748-6)	1:4	6.0	1.00 acres
7/25/2016	3707 S. Caraway	Kontrol 31-67 (73748-6)	1:4	12.0	2.50 acres
7/25/2016	1627 Cedar Ridge Lane	Kontrol 31-67 (73748-6)	1:4	12.0	5.00 acres
7/25/2016	3707 S. Caraway	Kontrol 31-67 (73748-6)	1:4	60.0	3.00 acres
7/25/2016	3707 S. Caraway	Kontrol 31-67 (73748-6)	1:4	36.0	5.00 acres
7/26/2016	3707 S. Caraway Rd.	Kontrol 31-67 (73748-6)	1:4	12.0	5.00 acres
<b>Total Kontrol 31-67 Applied:</b>				228.0 (1.8 gals)	425.50 acres
Treatment Area 6 Applications					
7/7/2016		Kontrol 31-67 (73748-6)	1:3	30.0	0.25 acres
7/13/2016	5206 Kara Dr.	Kontrol 31-67 (73748-6)	1:4	36.0	0.50 acres
7/13/2016	1301 Aggie Rd.	Kontrol 31-67 (73748-6)	1:4	150.0	5.00 acres
7/15/2016	1245 Crepe Myrtle Dr.	Kontrol 31-67 (73748-6)	1:4	12.0	12.00 acres
7/20/2016	3705 Blue Ridge Circle	Kontrol 31-67 (73748-6)	1:4	30.0	1.50 acres
<b>Total Kontrol 31-67 Applied:</b>				258.0 (2.0 gals)	19.25 acres
Treatment Area 7 Applications					

Vector Disease Control International  
2221 N. Church Street  
Jonesboro, AR 72402  
800-413-4445



Date	Location	Chemical	Mix Ratio	Amount Applied	Area Treated
7/11/2016	1309 Mabrey Lane	Kontrol 31-67 (73748-6)	1:4	24.0	0.50 acres
7/11/2016	1304 Wendy Linda	Kontrol 31-67 (73748-6)	1:4	24.0	1.00 acres
7/15/2016	1201 French St.	Kontrol 31-67 (73748-6)	1:4	12.0	12.00 acres
7/15/2016	1201 French St.	Kontrol 31-67 (73748-6)	1:4	30.0	1.00 acres
7/22/2016	307 W. Gordon	Kontrol 31-67 (73748-6)	1:4	12.0	0.50 acres
7/22/2016	1008 Sylvan Hill Dr.	Kontrol 31-67 (73748-6)	1:4	24.0	0.50 acres

**Total Kontrol 31-67 Applied:** 126.0  
(1.0 gals) 15.50 acres

#### Treatment Area 8 Applications

7/7/2016		Kontrol 31-67 (73748-6)	1:3	42.0	3.00 acres
7/7/2016	1203 W. Country Club Terrace	Kontrol 31-67 (73748-6)	1:3	30.0	2.00 acres
7/7/2016		Kontrol 31-67 (73748-6)	1:3	12.0	0.50 acres
7/8/2016	505 Mallard Dr.	Kontrol 31-67 (73748-6)	1:4	18.0	1.00 acres
7/9/2016	1803 Wofford	Kontrol 31-67 (73748-6)	1:3	18.0	1.00 acres
7/11/2016	1409 Kitchen Court	Kontrol 31-67 (73748-6)	1:4	6.0	0.50 acres
7/11/2016		Kontrol 31-67 (73748-6)	1:3	13.0	25.00 acres
7/12/2016	2708 Glenwood	Kontrol 31-67 (73748-6)	1:4	6.0	0.50 acres
7/12/2016	3012 Mockingbird Ln.	Kontrol 31-67 (73748-6)	1:4	6.0	0.50 acres
7/15/2016	Fleming Dr.	Kontrol 31-67 (73748-6)	1:4	30.0	5.00 acres
7/15/2016	623 Cate Ave.	Kontrol 31-67 (73748-6)	1:4	18.0	0.50 acres
7/15/2016	1830 Wofford	Kontrol 31-67 (73748-6)	1:4	18.0	0.50 acres
7/21/2016	Fleming	Kontrol 31-67 (73748-6)	1:4	30.0	4.00 acres
7/22/2016	2305 Bernard St.	Kontrol 31-67 (73748-6)	1:4	18.0	2.00 acres

**Total Kontrol 31-67 Applied:** 265.0  
(2.1 gals) 46.00 acres

#### Treatment Area 9 Applications

7/5/2016	2204 Barnhill Rd	Kontrol 31-67 (73748-6)	1:3	60.0	4.00 acres
----------	------------------	----------------------------	-----	------	------------

**Vector Disease Control International**  
2221 N. Church Street  
Jonesboro, AR 72402  
800-413-4445

Date	Location	Chemical	Mix Ratio	Amount Applied	Area Treated
7/12/2016	7228 Ely Walker Rd.	Kontrol 31-67 (73748-6)	1:4	60.0	0.50 acres
7/15/2016	4708 Samantha	Kontrol 31-67 (73748-6)	1:4	12.0	0.50 acres
<b>Total Kontrol 31-67 Applied:</b>				132.0 (1.0 gals)	5.00 acres

**Treatment Area 10 Applications**

7/13/2016	1603 Peartree Place			0.0	0.00 acres
<b>Total Applied:</b>				0.0 (0.0 gals)	0.00 acres
7/1/2016	3626 Flemon Rd.	Kontrol 31-67 (73748-6)	1:3	30.0	0.50 acres
7/1/2016	2704 Neely Rd.	Kontrol 31-67 (73748-6)	1:3	72.0	2.00 acres
7/6/2016	6304 Southwest Dr.	Kontrol 31-67 (73748-6)	1:3	30.0	1.00 acres
7/7/2016	3103 Village Cove	Kontrol 31-67 (73748-6)	1:3	30.0	0.50 acres
7/7/2016	2508 Granite Point	Kontrol 31-67 (73748-6)	1:3	18.0	0.50 acres
7/7/2016	3106 Woodsprings Rd.	Kontrol 31-67 (73748-6)	1:3	30.0	1.00 acres
7/7/2016	3701 Julie Dr.	Kontrol 31-67 (73748-6)	1:3	30.0	2.00 acres
7/8/2016	2703 Ridge Point	Kontrol 31-67 (73748-6)	1:3	6.0	1.00 acres
7/11/2016	3626 Flem on St.	Kontrol 31-67 (73748-6)	1:4	30.0	6.00 acres
7/11/2016	5304 Jean Dr.	Kontrol 31-67 (73748-6)	1:4	30.0	5.00 acres
7/12/2016	5305 Johnwood	Kontrol 31-67 (73748-6)	1:4	6.0	1.00 acres
7/20/2016	5303 SW Dr.	Kontrol 31-67 (73748-6)	1:4	72.0	2.00 acres
7/22/2016	3100 Anndale Cove	Kontrol 31-67 (73748-6)	1:5	18.0	1.00 acres
<b>Total Kontrol 31-67 Applied:</b>				402.0 (3.1 gals)	23.50 acres
7/11/2016	3206 Ashwood	Suspend SC (432-763)	oz. per ga	51.0	0.50 acres
<b>Total Suspend SC Applied:</b>				51.0 (0.4 gals)	0.50 acres

**Treatment Area 11 Applications**

7/18/2016	1315 East Nettleton	Kontrol 30-30 (73748-5)	1:4	18.0	3.00 acres
-----------	---------------------	----------------------------	-----	------	------------

<b>Date</b>	<b>Location</b>	<b>Chemical</b>	<b>Mix Ratio</b>	<b>Amount Applied</b>	<b>Area Treated</b>	
				<i>Total Kontrol 30-30 Applied:</i>	18.0 (0.1 gals)	3.00 acres
7/7/2016	ASU Equine Center	kontrol 3167	1:3	60.0	4.00 acres	
				<i>Total kontrol 3167 Applied:</i>	60.0 (0.5 gals)	4.00 acres
6/30/2016	5930 Reese Rd.	Kontrol 31-67 (73748-6)	1:3	18.0	2.00 acres	
7/1/2016	4904 E. Highland	Kontrol 31-67 (73748-6)	1:3	18.0	1.50 acres	
7/7/2016	515 E. Highland	Kontrol 31-67 (73748-6)	1:3	30.0	5.00 acres	
7/7/2016	Nettleton High School Basball Field	Kontrol 31-67 (73748-6)	1:3	60.0	4.00 acres	
7/9/2016	ASU Equine Center	Kontrol 31-67 (73748-6)	1:3	36.0	10.00 acres	
7/9/2016	3014 B Pinefield Cove	Kontrol 31-67 (73748-6)	1:4	6.0	1.50 acres	
7/9/2016	4708 Samantha	Kontrol 31-67 (73748-6)	1:3	6.0	50.00 acres	
7/15/2016	3014 B Pinefield Cove	Kontrol 31-67 (73748-6)	1:4	12.0	2.00 acres	
				<i>Total Kontrol 31-67 Applied:</i>	186.0 (1.5 gals)	76.00 acres
				<b>Grand Totals</b>	2,527.2 (19.7 gals)	659.95 acres



# Ground Adulticide Applications

Start Date: 7/1/2016 End Date: 7/31/2016

Jonesboro

Month	Date	Municipality	Chemical	Mix Ratio	Trip Miles	Spray Miles	Spray Acres	Gallons Sprayed
-------	------	--------------	----------	-----------	------------	-------------	-------------	-----------------

Treatment Area 1 Applications								
July 2016	7/26/2016		Kontrol 31-67 (73748-6)	1:4	0.0	0.0	0.0	0.0
					<i>Total Kontrol 31-67 Applied: 0.0</i>			
					<u>Zone Totals: 0.0 0.0 0.0 0.0 0.0</u>			

July 2016	7/3/2016		Kontrol 31-67 (73748-6)	1:3	0.0	30.0	1090.9	5.0
	7/3/2016		Kontrol 31-67 (73748-6)	1:3	31.0	11.1	403.2	3.0
	7/13/2016		Kontrol 31-67 (73748-6)	1:4	28.0	14.6	528.9	2.7
	7/27/2016		Kontrol 31-67 (73748-6)	1:4	1.0	1.1	38.5	0.1
					<i>Total Kontrol 31-67 Applied: 10.8</i>			
					<u>Zone 1 Totals: 60.0 56.7 2,061.5 10.8</u>			

Treatment Area 2 Applications								
July 2016	7/8/2016		Kontrol 31-67 (73748-6)	1:3	34.0	0.0	1192.0	9.3

Month	Date	Municipality	Chemical	Mix Ratio	Trip Miles	Spray Miles	Spray Acres	Gallons Sprayed
July 2016	7/12/2016		Kontrol 31-67 (73748-6)	1:4	46.0	32.2	1168.0	8.7
	7/15/2016		Kontrol 31-67 (73748-6)	1:4	51.0	19.8	219.9	6.8
	7/19/2016		Kontrol 31-67 (73748-6)	1:4	0.0	0.0	0.0	0.0
	7/25/2016		Kontrol 31-67 (73748-6)	1:4	48.0	24.8	900.0	7.6
<i>Total Kontrol 31-67 Applied: 32.3</i>								
				<b>Zone 2 Totals:</b>	<b>179.0</b>	<b>76.8</b>	<b>3,479.9</b>	<b>32.3</b>

**Treatment Area 3 Applications**

July 2016	7/1/2016		Kontrol 31-67 (73748-6)	1:3	0.0	45.0	1636.4	7.0
	7/4/2016		Kontrol 31-67 (73748-6)	1:3	29.0	15.3	555.0	4.0
	7/7/2016		Kontrol 31-67 (73748-6)	1:3	63.0	11.7	426.9	12.5
	7/18/2016		Kontrol 31-67 (73748-6)	1:4	43.0	32.3	1175.3	6.0
	7/21/2016		Kontrol 31-67 (73748-6)	1:4	52.0	31.5	1142.0	8.3
<i>Total Kontrol 31-67 Applied: 37.8</i>								
				<b>Zone 3 Totals:</b>	<b>187.0</b>	<b>135.8</b>	<b>4,935.6</b>	<b>37.8</b>

**Treatment Area 4 Applications**

Vector Disease Control International

2221 N. Church Street  
Jonesboro, AR 72402  
800-413-4445

Month	Date	Municipality	Chemical	Mix Ratio	Trip Miles	Spray Miles	Spray Acres	Gallons Sprayed
July 2016	7/5/2016		Kontrol 31-67 (73748-6)	1:3	46.0	34.1	1240.0	6.6
	7/7/2016		Kontrol 31-67 (73748-6)	1:3	50.0	66.0	2400.0	12.2
	7/7/2016		Kontrol 31-67 (73748-6)	1:3	161.0	98.4	3580.8	15.3
	7/9/2016		Kontrol 31-67 (73748-6)	1:3	37.0	36.4	1324.0	6.8
	7/9/2016		Kontrol 31-67 (73748-6)	1:3	48.0	28.4	1034.0	5.5
	7/12/2016		Kontrol 31-67 (73748-6)	1:4	46.0	3.9	140.7	7.8
	7/12/2016		Kontrol 31-67 (73748-6)	1:4	49.0	38.9	1412.0	8.0
	7/19/2016		Kontrol 31-67 (73748-6)	1:4	37.0	35.6	1296.2	6.3
	7/22/2016		Kontrol 31-67 (73748-6)	1:4	46.0	35.4	1287.1	6.8
	7/25/2016		Kontrol 31-67 (73748-6)	1:4	0.0	0.0	0.0	0.0
7/27/2016		Kontrol 31-67 (73748-6)	1:4	47.0	8.0	289.9	9.9	
<i>Total Kontrol 31-67 Applied:</i>								85.3
<b>Zone 4 Totals:</b>				<b>567.0</b>	<b>385.0</b>	<b>14,004.7</b>	<b>85.3</b>	

**Treatment Area 5 Applications**

Month	Date	Municipality	Chemical	Mix Ratio	Trip Miles	Spray Miles	Spray Acres	Gallons Sprayed
July 2016	7/4/2016		Kontrol 31-67 (73748-6)	1:3	12.0	9.7	353.2	2.2
	7/6/2016		Kontrol 31-67 (73748-6)	1:3	45.0	29.1	1056.0	11.4
	7/8/2016		Kontrol 31-67 (73748-6)	1:3	41.0	0.0	0.0	11.8
	7/11/2016		Kontrol 31-67 (73748-6)	1:3	39.0	31.2	1136.0	5.9
	7/25/2016		Kontrol 31-67 (73748-6)	1:4	207.0	76.3	2774.9	21.6
	7/25/2016		Kontrol 31-67 (73748-6)	1:4	41.0	25.9	942.9	4.9
	7/27/2016		Kontrol 31-67 (73748-6)	1:4	36.0	24.4	1071.9	5.6
<i>Total Kontrol 31-67 Applied:</i>								63.4

**Zone 5 Totals: 421.0      196.6      7,334.9      63.4**

**Treatment Area 6 Applications**

July 2016	7/7/2016		Kontrol 31-67 (73748-6)	1:3	47.0	48.0	1745.5	12.9
	7/11/2016		Kontrol 31-67 (73748-6)	1:3	44.0	45.0	1636.4	14.7
	7/13/2016		Kontrol 31-67 (73748-6)	1:4	49.0	28.3	1027.0	8.9
	7/22/2016		Kontrol 31-67 (73748-6)	1:4	0.0	0.0	0.0	0.0

**Vector Disease Control International**

2221 N. Church Street  
Jonesboro, AR 72402  
800-413-4445

Month	Date	Municipality	Chemical	Mix Ratio	Trip Miles	Spray Miles	Spray Acres	Gallons Sprayed
July 2016	7/26/2016		Kontrol 31-67 (73748-6)	1:4	44.0	26.2	951.0	7.2

Total Kontrol 31-67 Applied: 43.7

Zone 6 Totals: 184.0 147.5 5,359.8 43.7

**Treatment Area 8 Applications**

July 2016	7/4/2016		Kontrol 31-67 (73748-6)	1:3	29.0	24.1	874.6	4.5
	7/6/2016		Kontrol 31-67 (73748-6)	1:3	63.0	34.0	1420.3	7.3
	7/8/2016		Kontrol 31-67 (73748-6)	1:3	28.0	24.9	903.0	8.6
	7/11/2016		Kontrol 31-67 (73748-6)	1:3	146.0	128.9	4690.3	12.5
	7/12/2016		Kontrol 31-67 (73748-6)	1:4	34.0	33.7	1225.2	6.4
	7/18/2016		Kontrol 31-67 (73748-6)	1:4	36.0	35.0	1274.9	6.5
	7/22/2016		Kontrol 31-67 (73748-6)	1:4	47.0	35.7	1299.9	7.1

Total Kontrol 31-67 Applied: 52.9

Zone 8 Totals: 383.0 316.3 11,688.2 52.9

**Treatment Area 10 Applications**

July 2016	7/5/2016		Kontrol 31-67 (73748-6)	1:3	41.0	30.1	1095.8	5.9
-----------	----------	--	----------------------------	-----	------	------	--------	-----



Month	Date	Municipality	Chemical	Mix Ratio	Trip Miles	Spray Miles	Spray Acres	Gallons Sprayed
July 2016	7/9/2016		Kontrol 31-67 (73748-6)	1:3	43.0	44.0	1600.0	9.1
	7/11/2016		Kontrol 31-67 (73748-6)	1:3	53.0	35.7	1295.0	10.6
	7/15/2016		Kontrol 31-67 (73748-6)	1:4	48.0	41.1	1497.6	7.7
	7/21/2016		Kontrol 31-67 (73748-6)	1:4	49.0	24.6	892.0	8.7
	7/25/2016		Kontrol 31-67 (73748-6)	1:4	48.0	31.9	1157.0	9.4
	7/27/2016		Kontrol 31-67 (73748-6)	1:4	44.0	28.9	1049.0	5.7
<i>Total Kontrol 31-67 Applied:</i>								
					<b>326.0</b>	<b>236.3</b>	<b>8,586.4</b>	<b>57.1</b>

**Treatment Area II Applications**

July 2016	7/1/2016		Kontrol 31-67 (73748-6)	1:3	35.0	33.8	1232.2	6.4
	7/6/2016		Kontrol 31-67 (73748-6)	1:3	52.0	29.6	1078.3	8.2
	7/8/2016		Kontrol 31-67 (73748-6)	1:3	47.0	0.0	0.0	11.3
	7/18/2016		Kontrol 31-67 (73748-6)	1:4	203.0	47.4	1725.8	18.3
	7/26/2016		Kontrol 31-67 (73748-6)	1:4	40.0	28.9	1051.4	5.4
<i>Total Kontrol 31-67 Applied:</i>								
					<b>49.6</b>			

Vector Disease Control International

2221 N. Church Street  
Jonesboro, AR 72402  
800-413-4445

Month	Date	Municipality	Chemical	Mix Ratio	Trip Miles	Spray Miles	Spray Acres	Gallons Sprayed
				<i>Zone 11 Totals:</i>	377.0	139.7	5,087.7	49.6
				<i>Grand Totals:</i>	2,684.0	1,690.7	62,538.7	432.8

Vector Disease Control International

2221 N. Church Street  
 Jonesboro, AR 72402  
 800-413-4445



## Summary of Service Requests

Start Date: 7/1/2016      End Date: 7/31/2016

Jonesboro

Month	Municipality	Treatment Area	Total Calls	Total Inspected	Disposition Totals	Total Sites with Mosquitoes		Total Amount of Larvicide Applied	Total Amount of Adulticide Applied
						Eggs	Adults		
July 2016		0	8	7	No Action Required:	0	0	0.00 oz	166.7 oz
					Emptied Containers:	0	0		
					Biological Control:	0	0		
					Larvicided:	0	0		
					Adulticided:	5	0		
					Needed to Return:	0	0		
					No Action Required:	0	0	0.00 oz	60.0 oz
					Emptied Containers:	0	0		
					Biological Control:	0	0		
					Larvicided:	0	0		
Adulticided:	1	0							
Needed to Return:	0	0							
July 2016		2	9	8	No Action Required:	0	0	20.00 oz	194.0 oz
					Emptied Containers:	0	0		
					Biological Control:	0	0		
					Larvicided:	0	0		
					Adulticided:	6	0		
					Needed to Return:	1	0		
					No Action Required:	0	0	20.00 oz	194.0 oz
					Emptied Containers:	0	0		
					Biological Control:	0	0		
					Larvicided:	0	0		
Adulticided:	6	0							
Needed to Return:	1	0							

Vector Disease Control International

Month	Municipality	Treatment Area	Total Calls	Total Inspected	Disposition Totals	Total Sites with Mosquitoes	Total Amount of Larvicide Applied	Total Amount of Adulticide Applied							
July 2016		3	8	6	No Action Required: 0	Eggs: 0	0.00 oz	204.0 oz							
					Emptied Containers: 0	Larvae: 0									
					Biological Control: 0	Pupae: 0									
					Larvicided: 0	Adults: 0									
					Adulticided: 6										
					Needed to Return: 0										
					July 2016				4	9	7	No Action Required: 0	Eggs: 0	0.00 oz	164.5 oz
												Emptied Containers: 0	Larvae: 0		
												Biological Control: 0	Pupae: 0		
												Larvicided: 0	Adults: 0		
Adulticided: 8															
Needed to Return: 0															
July 2016		5	9	8			No Action Required: 0	Eggs: 0				0.00 oz	228.0 oz		
							Emptied Containers: 0	Larvae: 0							
							Biological Control: 0	Pupae: 0							
							Larvicided: 0	Adults: 0							
					Adulticided: 8										
					Needed to Return: 0										
					July 2016		6	5	4	No Action Required: 0	Eggs: 0			0.00 oz	258.0 oz
										Emptied Containers: 0	Larvae: 0				
										Biological Control: 0	Pupae: 0				
										Larvicided: 0	Adults: 0				
Adulticided: 4															
Needed to Return: 0															

Vector Disease Control International

2221 N. Church Street  
Jonesboro, AR 72402  
800-413-4445

Month	Municipality	Treatment Area	Total Calls	Total Inspected	Disposition Totals	Total Sites with Mosquitoes	Total Amount of Larvicide Applied	Total Amount of Adulticide Applied
July 2016		7	6	6	No Action Required: 0	Eggs: 0	0.00 oz	126.0 oz
					Emptied Containers: 0	Larvae: 0		
					Biological Control: 0	Pupae: 0		
					Larvicided: 1	Adults: 0		
					Adulticided: 4			
					Needed to Return: 0			
					No Action Required: 0	Eggs: 0		
					Emptied Containers: 0	Larvae: 0		
					Biological Control: 0	Pupae: 0		
					Larvicided: 0	Adults: 0		
Adulticided: 11								
Needed to Return: 0								
July 2016		9	3	3	No Action Required: 0	Eggs: 0	0.00 oz	132.0 oz
					Emptied Containers: 0	Larvae: 0		
					Biological Control: 0	Pupae: 0		
					Larvicided: 0	Adults: 0		
					Adulticided: 2			
					Needed to Return: 0			
					No Action Required: 0	Eggs: 0		
					Emptied Containers: 0	Larvae: 0		
					Biological Control: 0	Pupae: 0		
					Larvicided: 0	Adults: 0		
Adulticided: 14								
Needed to Return: 0								
July 2016		10	15	15	No Action Required: 0	Eggs: 0	0.00 oz	453.0 oz
					Emptied Containers: 0	Larvae: 0		
					Biological Control: 0	Pupae: 0		
					Larvicided: 1	Adults: 0		
					Adulticided: 14			
					Needed to Return: 0			
					No Action Required: 0	Eggs: 0		
					Emptied Containers: 0	Larvae: 0		
					Biological Control: 0	Pupae: 0		
					Larvicided: 0	Adults: 0		
Adulticided: 14								
Needed to Return: 0								

Vector Disease Control International

2221 N. Church Street  
Jonesboro, AR 72402  
800-413-4445

Month	Municipality	Treatment Area	Total Calls	Total Inspected	Disposition Totals			Total Sites with Mosquitoes		Total Amount of Larvicide Applied	Total Amount of Adulticide Applied		
					No Action Required:	Emptied Containers:	Biological Control:	Eggs:	Larvae:				
July 2016		11	9	4	0	0	0	0	0	0.00 oz	246.0 oz		
					Larvicided:	0	Pupae:	0					
					Adulticided:	3	Adults:	0					
					Needed to Return:	1							
					N/A:	0	L/V:	2					
					EC:	0	AT:	72					
					BC:	0	NR:	2					
					<b>Overall Totals:</b>	<b>96</b>	<b>81</b>					<b>20.00oz</b>	<b>2497.2oz</b>

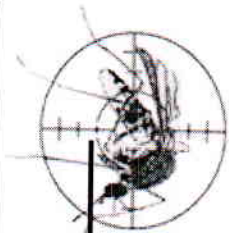

# Adult Mosquito Surveillance Summary

Jonesboro

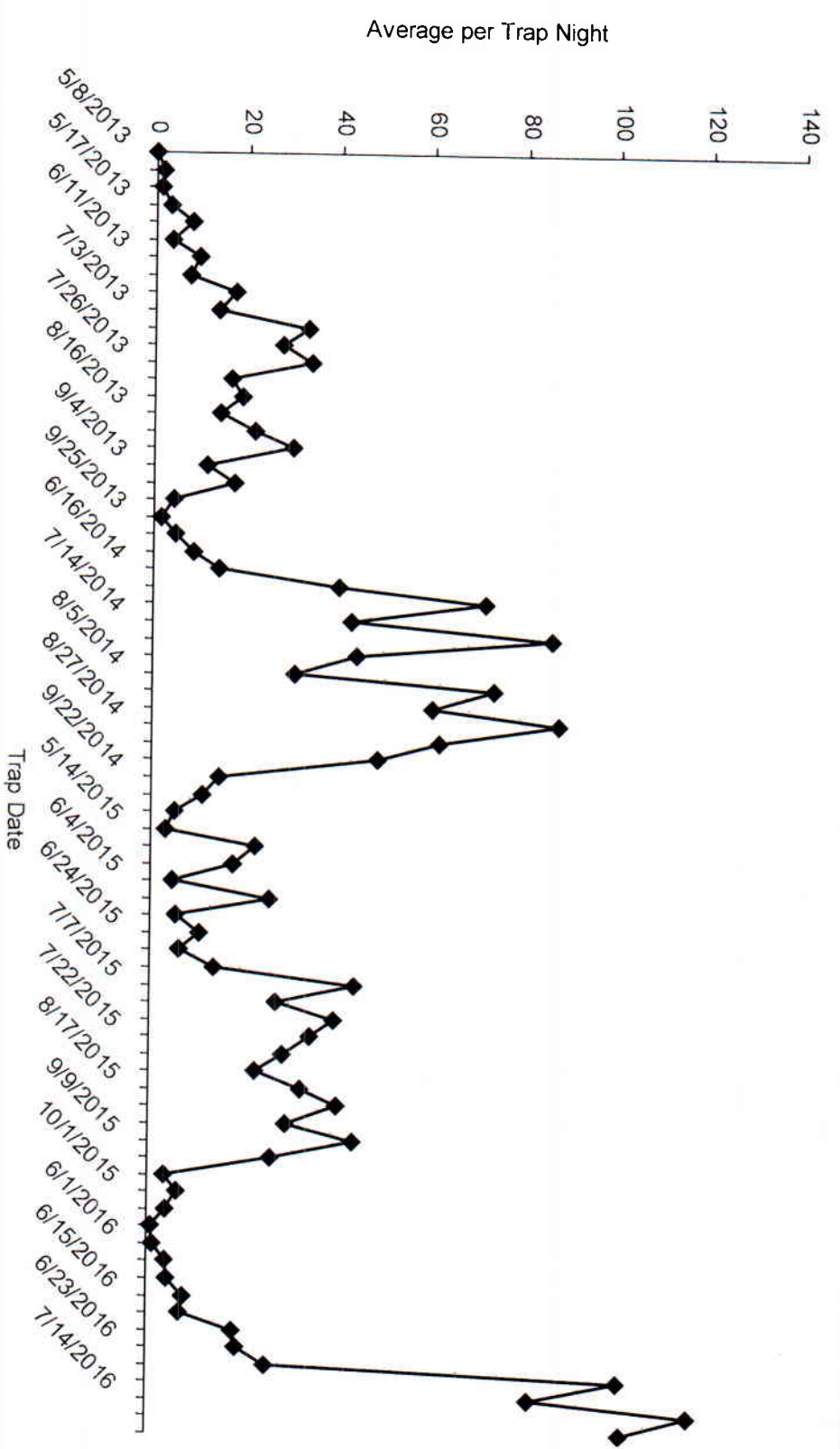

July 19<sup>th</sup> we did not spray due to the heat.

July 26<sup>th</sup> the plane did fly we lost the flight data

We have no map for July 26<sup>th</sup>.



# Jonesboro, Arkansas

Ground Adulticide Application Date:  
July 11, 2016

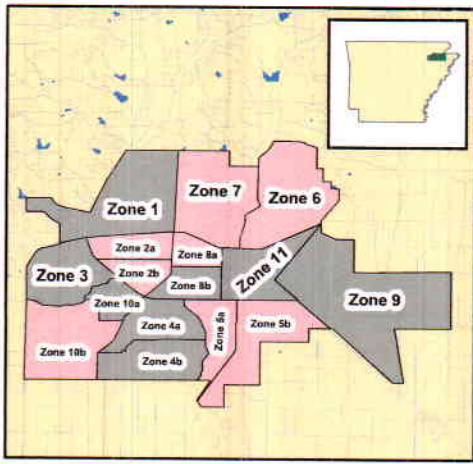

## Sprayer Status

- Spray Off
- Spray On

Chemical: Kontrol 31-67  
Quantity Used: 54.2 gal  
Miles Treated: 170.1  
Acres Treated: 6,182.0

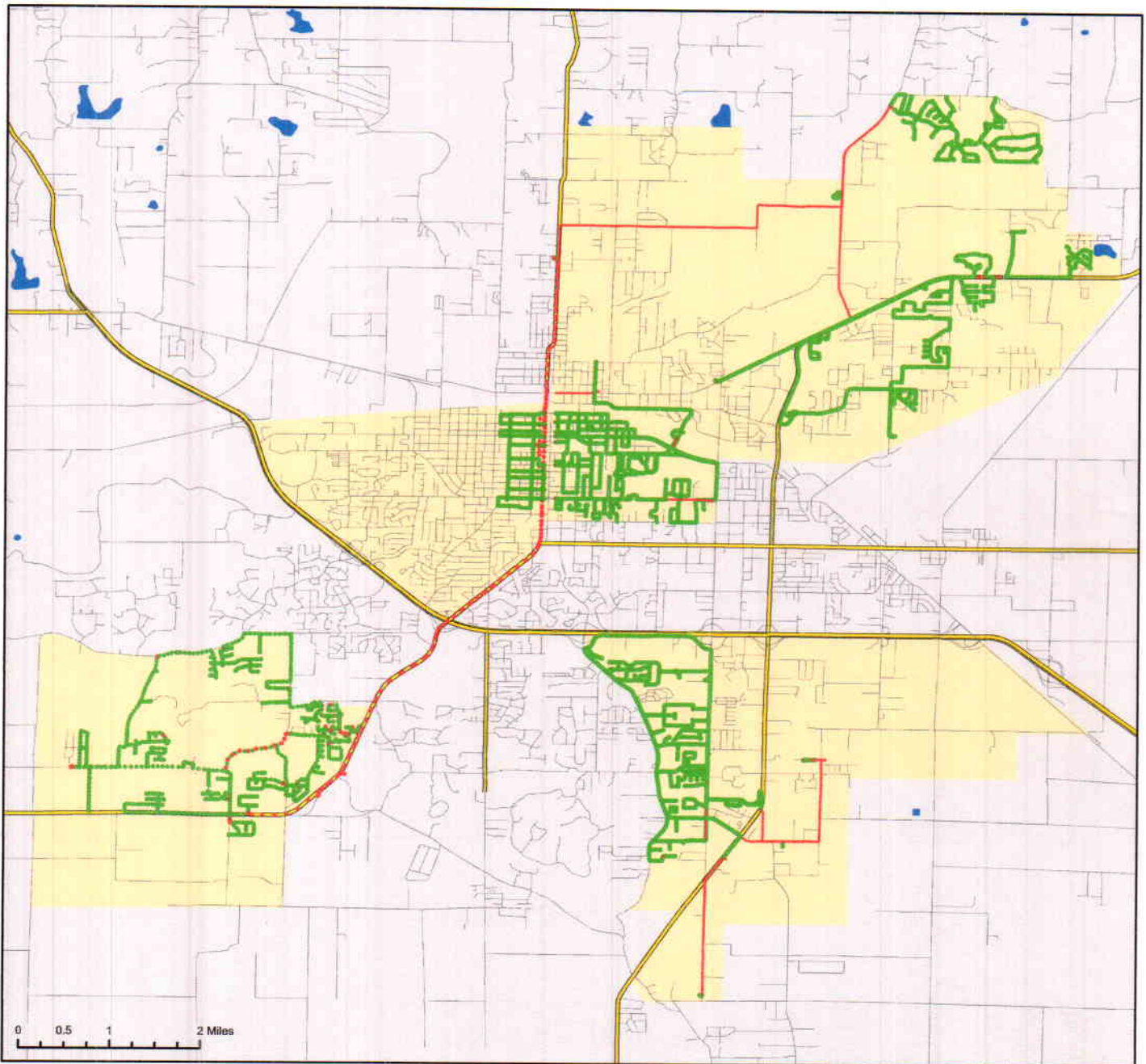

Vector Disease Control  
1320 Brookland Dr., Suite H  
Little Rock, AR 72202

These map products were developed for use by VDCI for its internal purposes only and were not designed or intended for general use by members of the public. VDCI makes no representation or warranty as to its accuracy, timeliness, or completeness, and in particular, its accuracy in labeling or displaying dimensions, contours, property boundaries, or placement or location of any map features thereon. © 2016 VDCI. All rights reserved.

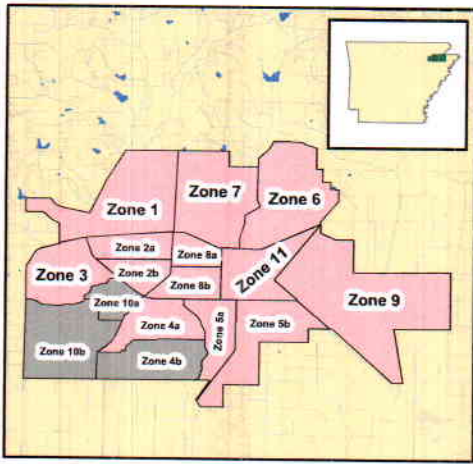

# Jonesboro, Arkansas

Ground Adulicide Application Date:  
July 8, 2016

## Sprayer Status

- Spray Off
- Spray On

Chemical: Kontrol 31-67  
Quantity Used: 41.0 gal  
Miles Treated: 111.1  
Acres Treated: 4,042.0

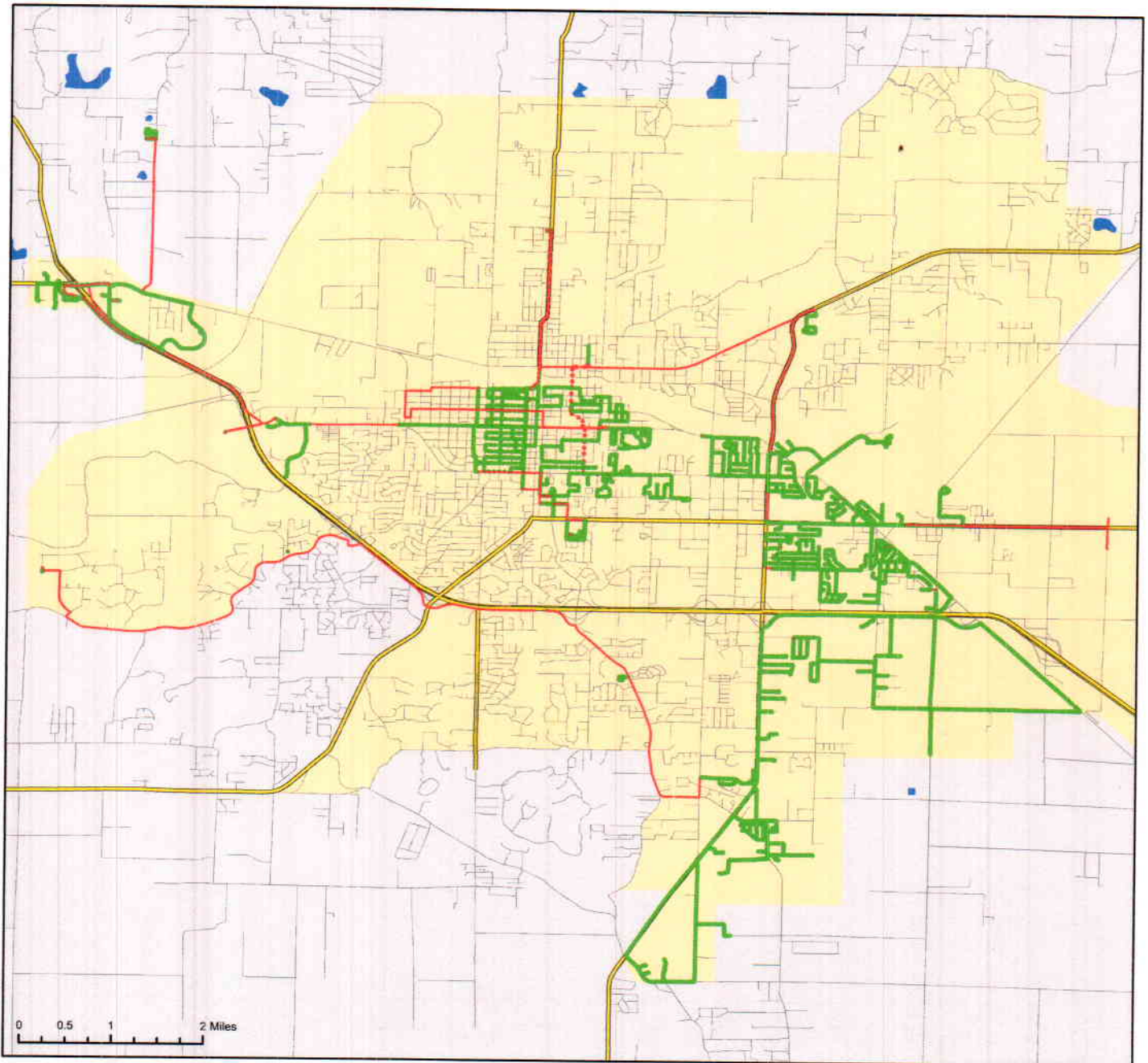

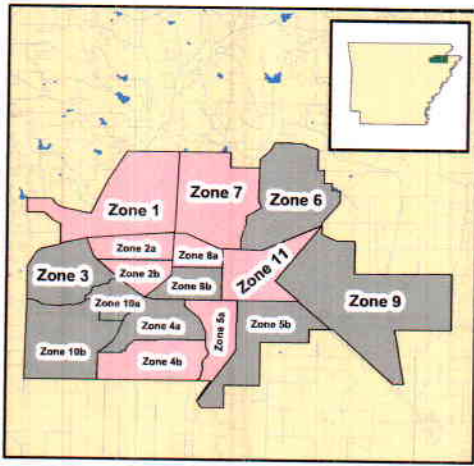

# Jonesboro, Arkansas

Ground Adulticide Application Date:  
July 6, 2016

## Sprayer Status

- Spray Off
- Spray On

Chemical: Kontrol 31-67  
Quantity Used: 26.9 gal  
Miles Treated: 97.8  
Acres Treated: 3,554.0

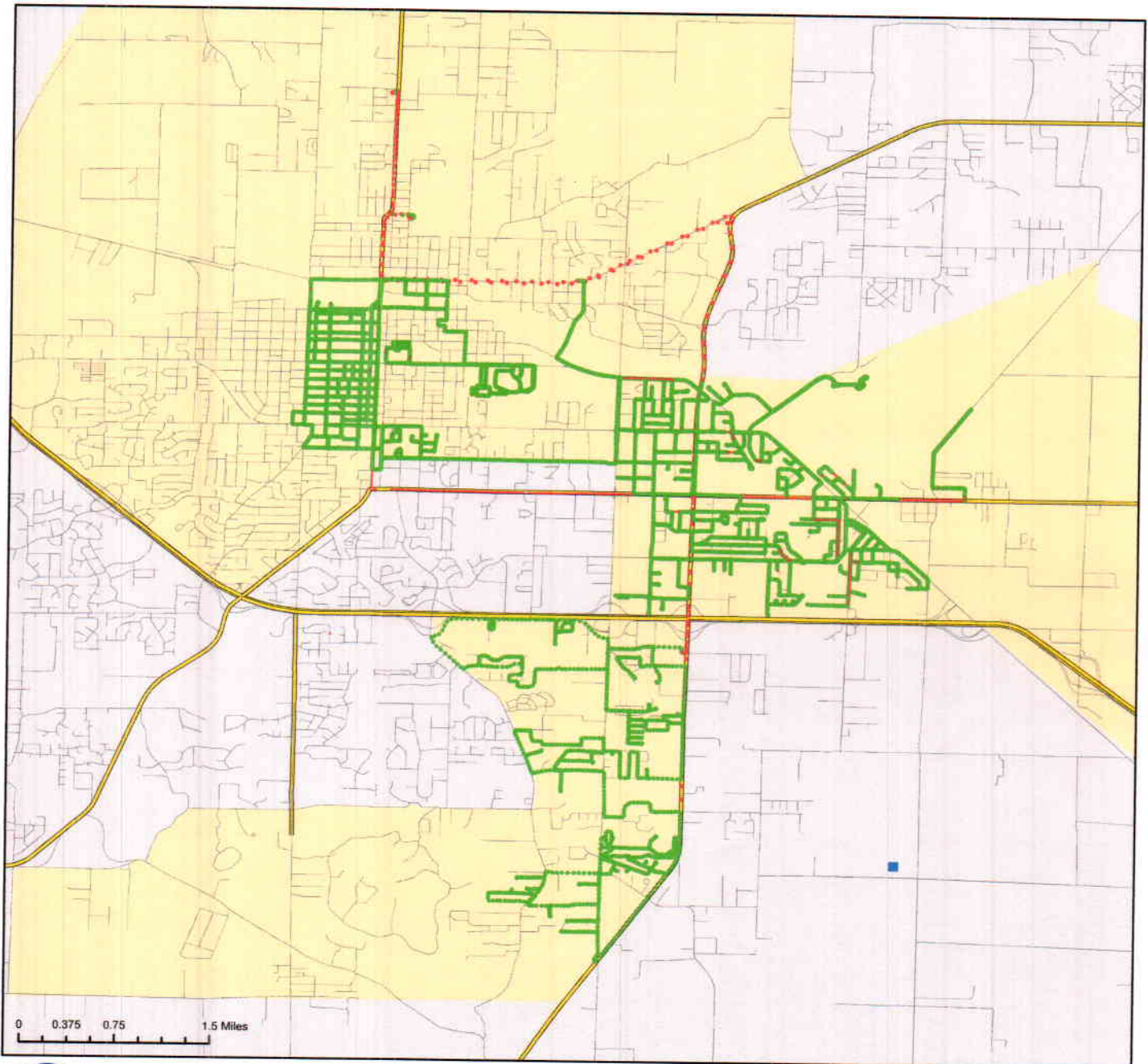

Vector Disease Control  
1320 Brookland Dr., Suite H1  
Little Rock, AR 72202

These map products were developed for use by VDCI for its internal purposes only and were not designed or intended for general use by members of the public. VDCI makes no representation or warranty as to its accuracy, timeliness, or completeness, and in particular, its accuracy in labeling or displaying dimensions, contours, property boundaries, or placement or location of any map features thereon. © 2016 VDCI. All rights reserved.

# Jonesboro, Arkansas

Ground Adulticide Application Date:  
July 12, 2016

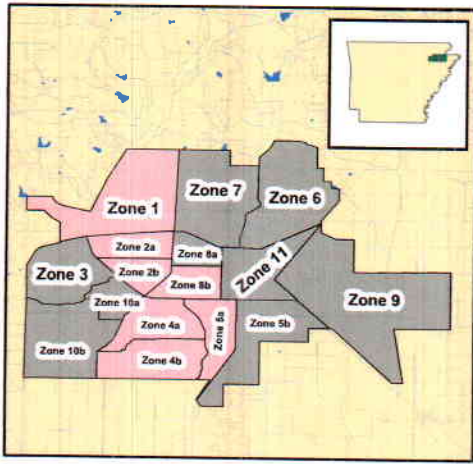

## Sprayer Status

- Spray Off
- Spray On

Chemical: Kontrol 31-67  
Quantity Used: 41.1 gal  
Miles Treated: 202.4  
Acres Treated: 7,354.0

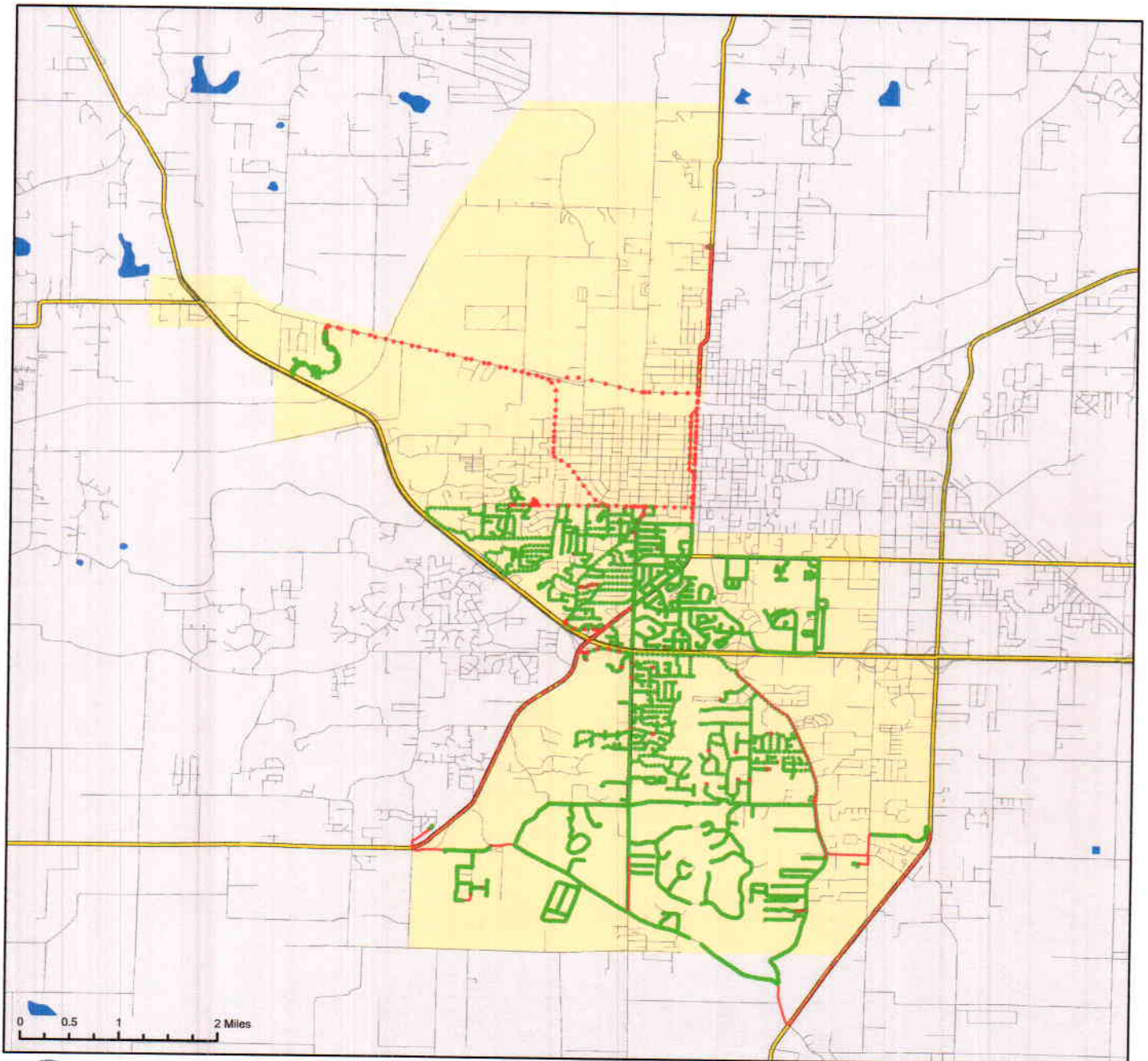

Vector Disease Control  
1320 Brookland Dr., Suite H  
Little Rock, AR 72202

These map products were developed for use by VDCI for its internal purposes only and were not designed or intended for general use by members of the public. VDCI makes no representation or warranty as to its accuracy, timeliness, or completeness, and in particular, its accuracy in labeling or displaying dimensions, contours, property boundaries, or placement or location of any map features thereon. © 2016 VDCI. All rights reserved.

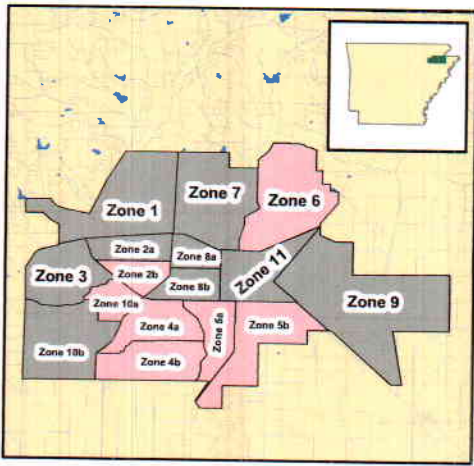

# Jonesboro, Arkansas

Ground Adulticide Application Date:  
July 28, 2016

## Sprayer Status

- Spray Off
- Spray On

Chemical: Kontrol 31-67  
Quantity Used: 21.2 gal  
Miles Treated: 73.0  
Acres Treated: 2,410.0

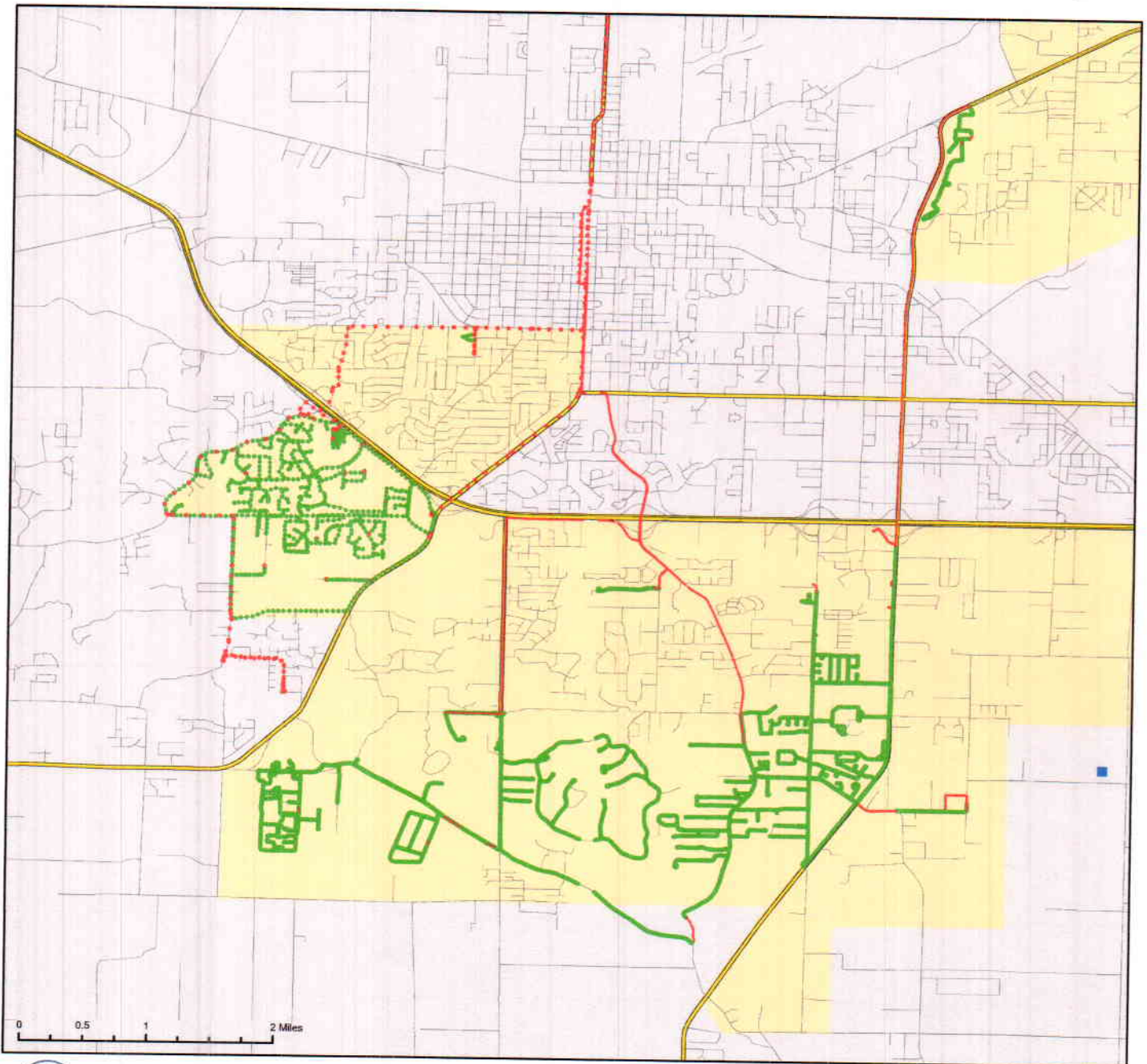

Vector Disease Control  
1320 Brookland Dr., Suite H  
Little Rock, AR 72202

These map products were developed for use by VDCI for its internal purposes only and were not designed or intended for general use by members of the public. VDCI makes no representation or warranty as to its accuracy, timeliness, or completeness, and in particular, its accuracy in labeling or displaying dimensions, contours, property boundaries, or placement or location of any map features thereon. © 2016 VDCI. All rights reserved.

# Craighead County



# Jonesboro, Arkansas

Aerial Adulticide Application Date:  
July 13, 2016



- Flight Line
- Spray Off
- Spray On
- Towers
- Spray Deposition
- Treatment Areas



Aircraft: 68MW  
Chemical Used: Kontrol 31-67  
Quantity of Chemical Used: 75.0 gal  
Application Rate: 0.72 oz per acre  
Acres Treated: 13,333.0  
Meteorological Conditions: 180 Degrees @ 14 mph  
at the Release Height  
of 300' AGL

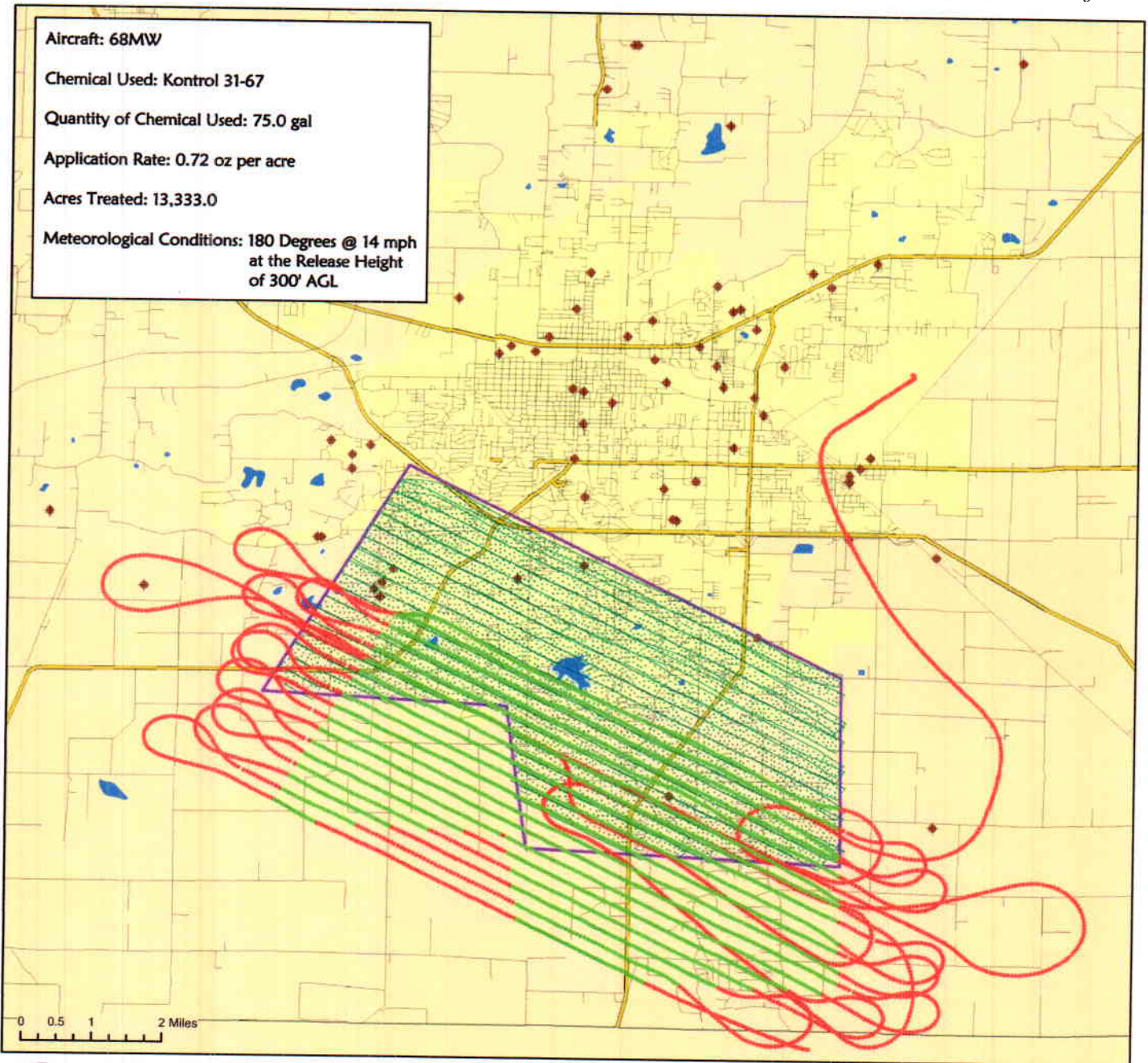

0 0.5 1 2 Miles



Vector Disease Control  
1320 Brookwood Dr., Suite H  
Little Rock, AR 72202

These map products were developed for use by VDCI for its internal purposes only and were not designed or intended for general use by members of the public. VDCI makes no representation or warranty as to its accuracy, timeliness, or completeness, and in particular, its accuracy in labeling or displaying dimensions, contours, property boundaries, or placement or location of any map features thereon. © 2016 VDCI. All rights reserved.

# Craighead County



# Jonesboro, Arkansas

Aerial Adulicide Application Date:  
July 2, 2016



- Flight Line
- Spray Off
- Spray On
- Towers
- Spray Deposition
- Treatment Areas



Aircraft: 40200  
Chemical Used: Kontrol 31-67  
Quantity of Chemical Used: 63.5 gal  
Application Rate: 0.75 oz per acre  
Acres Treated: 10,836.0  
Meteorological Conditions: Variable @ 5-15 mph  
at the Release Height  
of 300' AGL

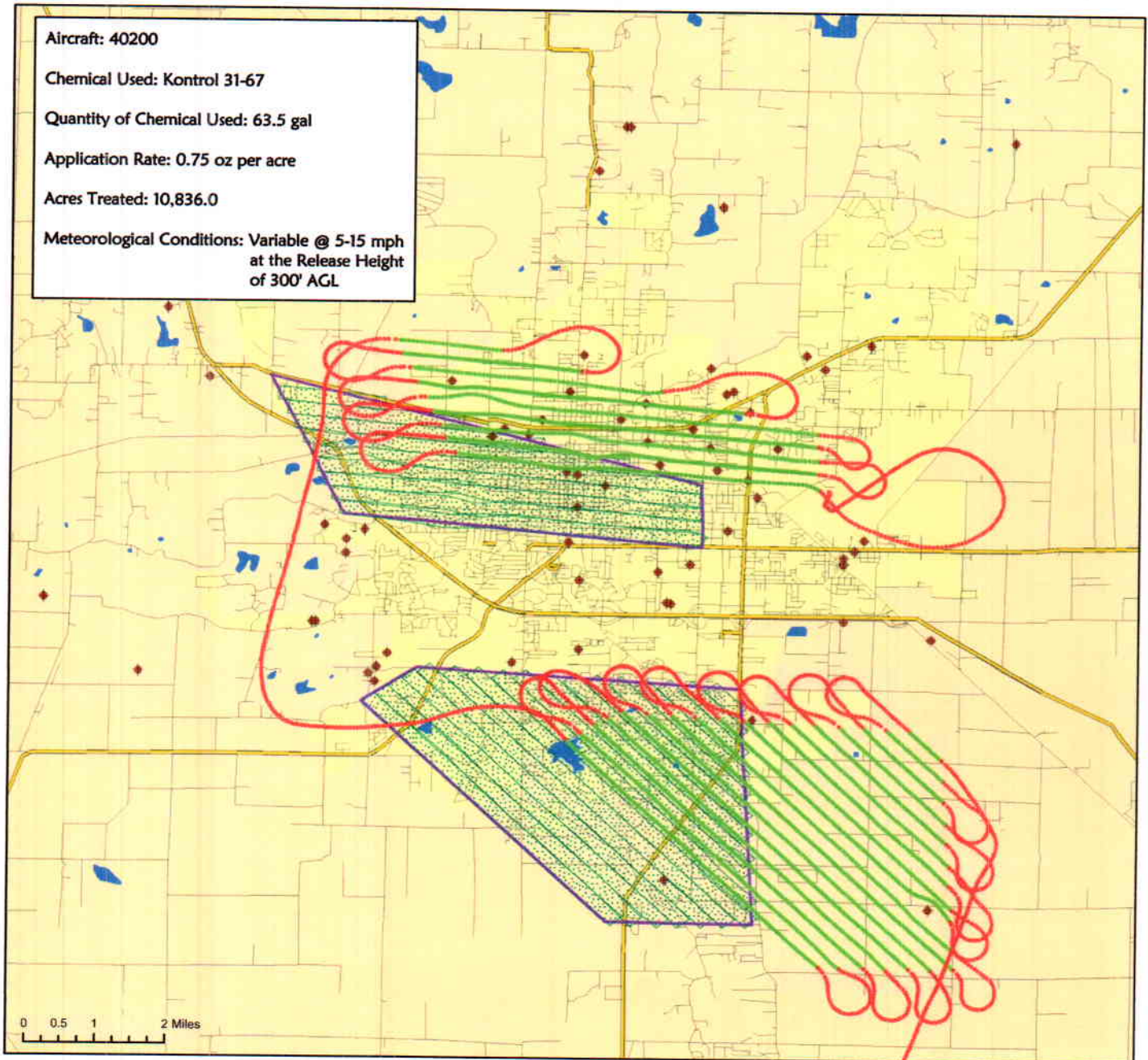

Vector Disease Control  
1320 Brookwood Dr., Suite H  
Little Rock, AR 72202

These map products were developed for use by VDCI for its internal purposes only and were not designed or intended for general use by members of the public. VDCI makes no representation or warranty as to its accuracy, timeliness, or completeness, and in particular, its accuracy in labeling or displaying dimensions, contours, property boundaries, or placement or location of any map features thereon. © 2016 VDCI. All rights reserved.