

CERTIFIED COPY

Haywood, Kenward, Bare AND ASSOCIATES, INC.

Civil Engineering, Surveying, & Planning Services
I CERTIFY THAT THIS DOCUMENT IS A TRUE AND EXACT COPY OF THE ORIGINAL DOCUMENT

NAME: Susan Branch

SIGNATURE

C-3

EXISTING COMMERCIAL DEVELOPMENT

C-3

(PETERSON'S WAREHOUSE)

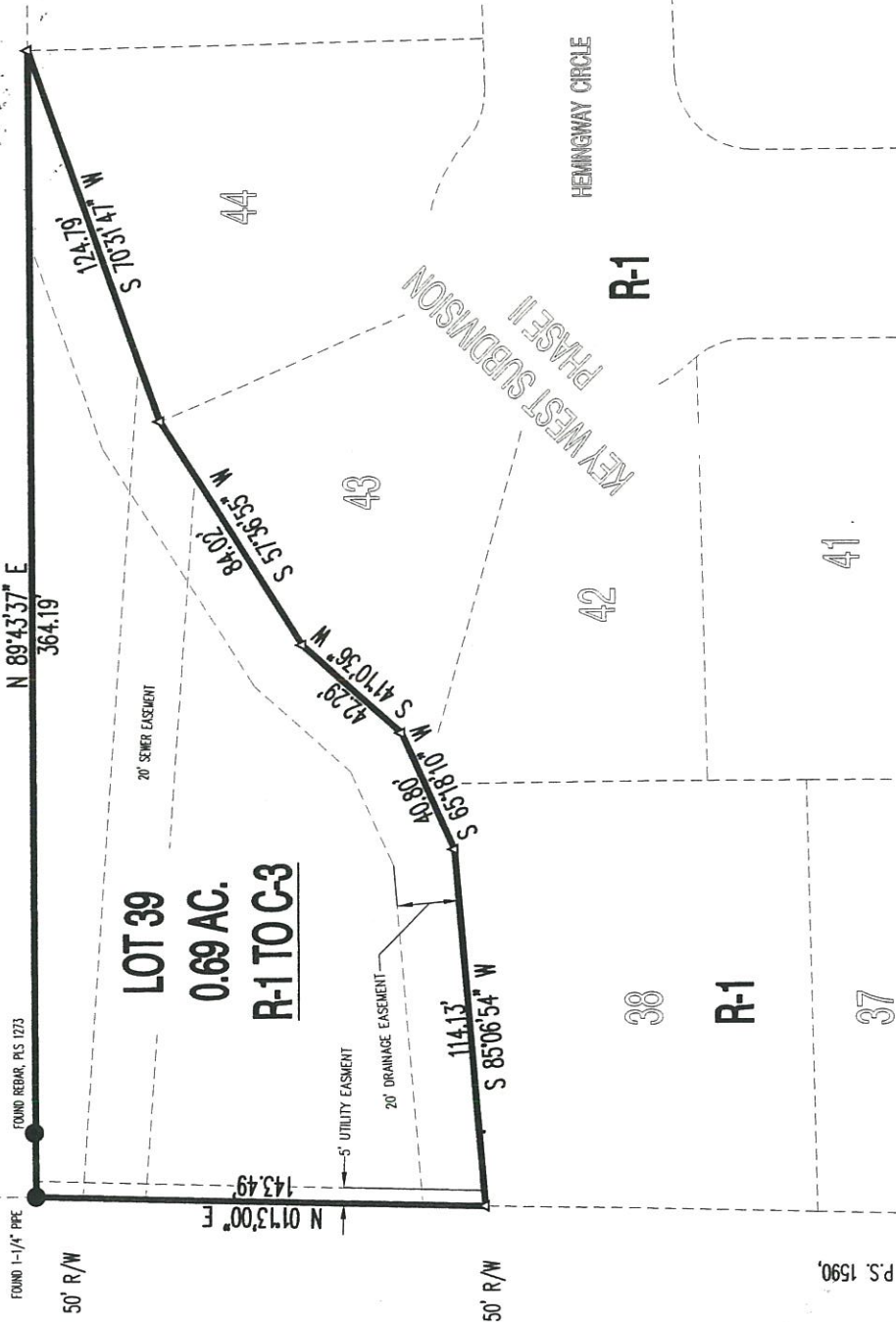

OLD PARAGOULD HWY

FOUND 1-1/4" PFC FOUND REBAR, PLS 273
BASIS OF BEARINGS: PLAT OF SURVEY BY DANNY BURNS, P.S. 1590, DATED 07/16/09, (PROVIDED BY CLIENT).

CERTIFICATE OF SURVEY:

THIS IS TO CERTIFY THAT HAYWOOD, KENWARD, BARE AND ASSOCIATES INC., PROFESSIONAL LAND SURVEYORS HAVE SURVEYED THE FOLLOWING PARCEL OF LAND:

LOT 39 OF KEY WEST SUBDIVISION, PHASE II, TO THE CITY OF JONESBORO, ARKANSAS, AS SHOWN BY PLAT RECORDED IN PLAT CABINET "C" PAGE 122, SUBJECT TO DECLARATION OF COVENANTS AND RESTRICTIONS RECORDED IN DEED RECORD 621 PAGE 948 AT JONESBORO, ARKANSAS, AND TO EASEMENTS AS SHOWN ON RECORDED PLAT.

CONTAINING 0.69 ACRES, MORE OR LESS; BEING SUBJECT TO ALL RIGHTS OF WAY AND EASEMENTS OF RECORD.

OWNERS CERTIFICATION:

I HEREBY CERTIFY THAT I AM THE OWNER OF THE ABOVE DESCRIBED PROPERTY AND I HEREBY REQUEST A REZONING FROM:

(R-1) SINGLE-FAMILY HIGH DENSITY DISTRICT TO (C-3) GENERAL COMMERCIAL DISTRICT.

SIGNED THIS 17TH DAY OF AUGUST, 2009

David Abernathy
DAVID ABERNATHY

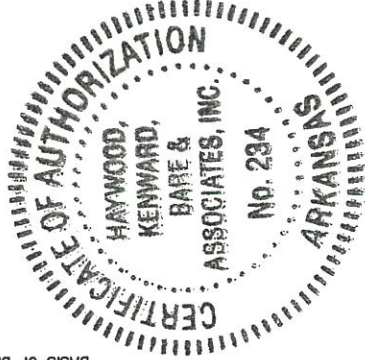

COPYRIGHT 2009, ALL RIGHTS RESERVED

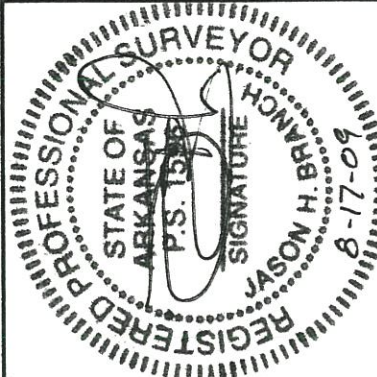

CLIENT
DAVID ABERNATHY

REZONING PLAT

**LOT 39, KEY WEST SUBDIVISION, PHASE II
JONESBORO, CRAIGHEAD COUNTY, ARKANSAS**

HAYWOOD, KENWARD, BARE & ASSOCIATES, INC.
CIVIL ENGINEERING - SURVEYING - PLANNING
1801 LATOURETTE DRIVE
JONESBORO, ARKANSAS 72404

TEL 870-932-2019

FAX 870-932-1076

REVISIONS	
DATE	DESCRIPTION

SURVEY INDEX CODE 500-14N-04E-0-11-340-16-1596	
PROJECT NO. A001-0003-12	
DRAWN BY JB	CHECKED BY
SHEET 1 OF 1	SCALE 1" = 60'
DATE 08/17/09	DRAWING NO. B-180