

APPLICATION FOR REZONING:
 I, BEING THE OWNER OF THE FOLLOWING DESCRIBED PARCEL OF LAND DO HEREBY REQUEST
 THE CITY OF JONESBORO, ARKANSAS TO REZONE SAME FROM RESIDENTIAL-1 & COMMERCIAL-3
 TO COMMERCIAL-3.

A PART OF THE SOUTHWEST QUARTER OF THE NORTHWEST QUARTER, NORTHWEST QUARTER OF
 THE SOUTHWEST QUARTER & NORTHWEST QUARTER OF THE SOUTHWEST QUARTER & ALL OF THE
 NORTHEAST QUARTER OF THE SOUTHWEST QUARTER & THE SOUTHWEST QUARTER OF THE
 NORTHEAST QUARTER, ALL BEING IN SECTION 36, TOWNSHIP 14 NORTH - RANGE 3 EAST, ALL
 BEING MORE PARTICULARLY DESCRIBED AS FOLLOWS:

BEGIN AT THE SOUTHWEST CORNER OF THE NORTHWEST QUARTER OF THE SOUTHWEST
 QUARTER OF SECTION 36, TOWNSHIP 14 NORTH - RANGE 3 EAST, THENCE N88°55'58"E -
 102.17' TO THE POINT OF BEGINNING PROPER, SAID POINT BEING THE EASTERLY RIGHT OF
 WAY OF U.S. HWY 49; THENCE WITH THE MEANDERING OF SAID RIGHT OF WAY AS FOLLOWS:
 N22°32'17"E - 163.40'; N24°50'56"E - 197.03' TO A POINT ON A CURVE TO THE
 RIGHT; THENCE NORTHEASTERLY ALONG SAID CURVE 83.03' (R=2824.43'); S89°55'34"E
 10.00' TO A POINT ON A CURVE TO THE LEFT; THENCE NORTHEASTERLY ALONG SAID CURVE
 307.41' (R=2878.33'); N38°17'55"E - 129.65'; N38°17'55"E - 59.69';
 N42°11'55"E - 196.47'; N46°11'55"E - 186.47'; N50°15'23"E - 202.36';
 N52°19'05"E - 568.79'; N57°39'13"E - 113.11'; N57°39'13"E - 209.52';
 N41°22'02"E - 156.86'; N52°35'41"E - 247.61'; N37°24'19"W - 10.00';
 N22°35'41"E - 20.65'; N52°35'41"E - 151.05' TO A POINT ON A CURVE TO THE LEFT;
 THENCE NORTHEASTERLY ALONG SAID CURVE 176.14' (R=1733.51'); THENCE S35°53'21"E
 - 110.04'; THENCE S36°12'10"E - 143.37'; THENCE N89°50'33"W - 33.52'; THENCE
 S01°02'25"W - 208.85'; THENCE S89°58'59"E - 208.68'; THENCE N00°58'08"E -
 628.36'; THENCE S89°59'44"E - 1304.09'; THENCE S00°50'04"W - 1321.17';
 THENCE N89°55'07"W - 974.69'; THENCE S01°39'02"W - 1320.15'; THENCE
 S89°57'55"W - 330.02'; THENCE S89°46'30"W - 1315.02'; THENCE S89°50'58"W -
 1214.46' TO THE POINT OF BEGINNING PROPER, CONTAINING 139.96 ACRES MORE OR LESS,
 SUBJECT TO ALL RIGHTS OF WAYS AND EASEMENTS OF RECORD.

SIGNED THIS _____ DAY OF _____ 2002
 NAME _____ TITLE _____

John Kenward 9-11-02

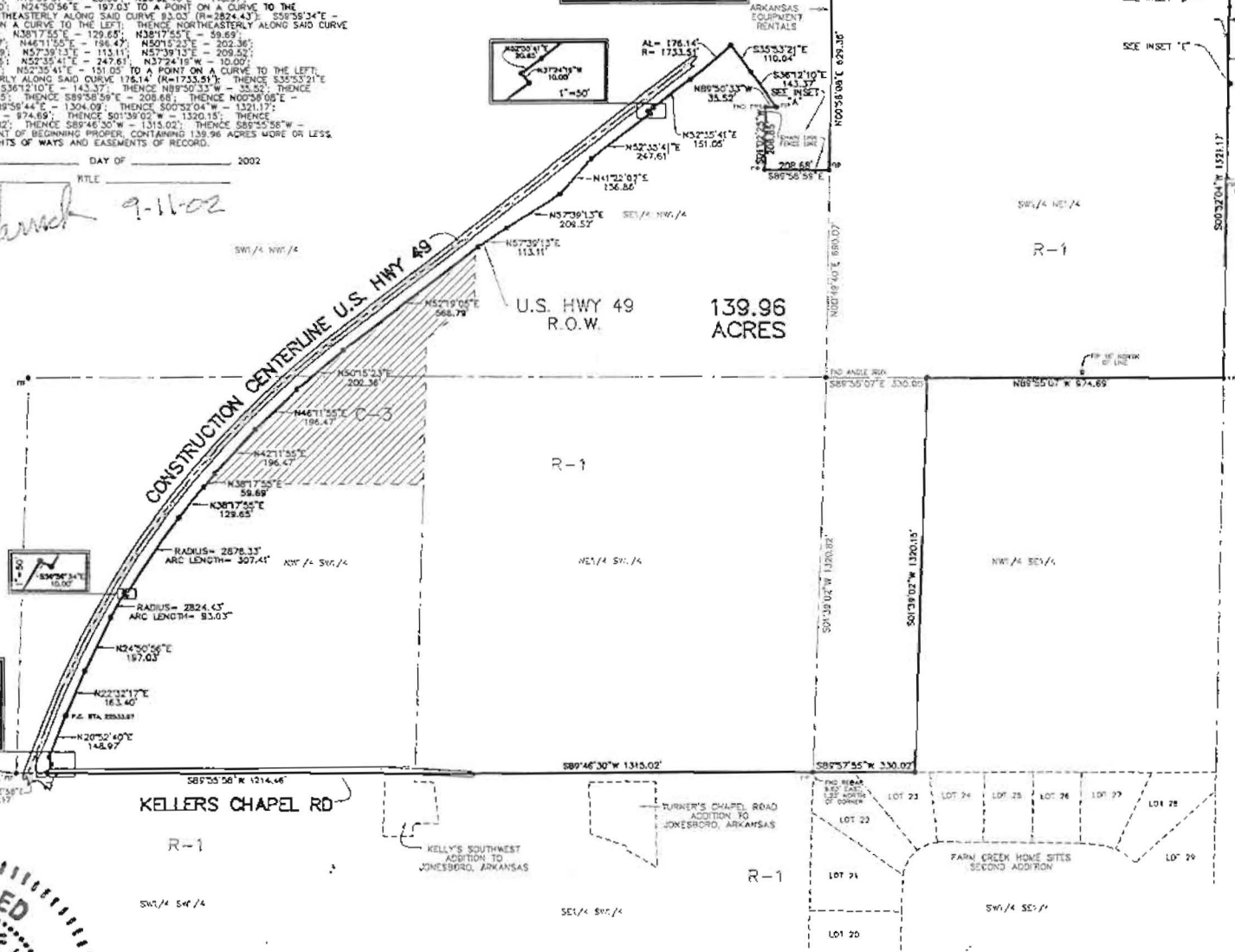
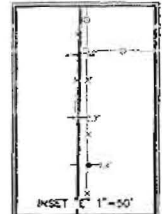
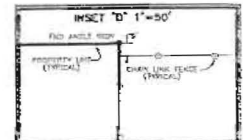
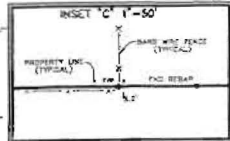
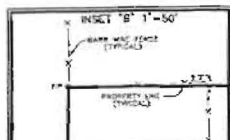
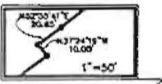
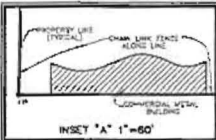

- LEGEND**
- SET 5/8" REBAR
 - FOUND AS NOTED
 - ▲ COMPUTED POINT
 - POWER POLE
 - CONSTRUCTION CENTERLINE
 - 40 ACRE LINE
 - PROPERTY LINE
 - OVERHEAD ELECTRIC
 - ASPHALT SURFACE



N.T.S.

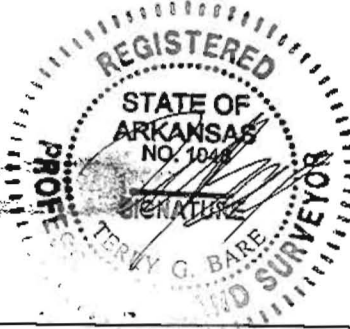

<p>REZONING APPLICATION</p> <p>A PART OF SECTION 36, TOWNSHIP 14 NORTH - RANGE 3 EAST CRAIGHEAD COUNTY, ARKANSAS</p> <p>HAYWOOD, KENWARD, BARE & ASSOCIATES, INC. CIVIL ENGINEERING - SURVEYING - PLANNING 3301 E. HIGHLAND DRIVE JONESBORO, ARKANSAS 72401</p>		<p>REVISION</p> <table border="1"> <tr> <th>NO.</th> <th>DATE</th> <th>DESCRIPTION</th> </tr> <tr> <td> </td> <td> </td> <td> </td> </tr> </table>		NO.	DATE	DESCRIPTION			
		NO.	DATE	DESCRIPTION					
<p>DATE: 5-14-02</p> <p>SCALE: 1" = 1'</p> <p>JOB NO: 200567RZ</p> <p>DATE: 5-14-02</p>	<p>BY: [Signature]</p> <p>CHECKED: [Signature]</p>								