

**LEGAL DESCRIPTION:**

Lots 1 & 2 and Louie Lane of a Replat of Lots 8, 9, 10 and 11 of Block C of Quail Hollows Addition and a Replat of Lot 1 and 2 of Timber Trails, all in Jonesboro, Arkansas as shown by Plat in Deed Book 179, page 41 in the office of the Circuit Court Clerk and Ex-Officio Recorder, Craighead County, Jonesboro, Arkansas.

**CERTIFICATE OF SURVEY:**

To all parties interested in title to these premises: I hereby certify that I have prior to this day made a survey of the above described property as shown on the Plat of Survey hereon. The property lines and corner monuments, to the best of my knowledge and ability, are correctly established; the improvements are as shown on the Plat of Survey. Encroachments, if any, as disclosed by Survey, are shown hereon.

**OWNER'S CERTIFICATION:**

We hereby certify that we are the owners of the property shown and described hereon, that we adopt the plan of subdivision and dedicate perpetual use of all streets and easements as noted.

*Larry Brimhall*  
*Teresa Brimhall*

**REQUESTED ACTION:  
 ABANDONMENT OF LOUIE LANE**

**HNE** ENGINEERS - SURVEYORS  
 2311 E. NETTLETON AVE.  
 JONESBORO, AR 72401  
 (870) 932-7880  
 HAMMAN NEWELL ENGINEERING

**RIGHT OF WAY ABANDONMENT  
 LOUIE LANE  
 FOR  
 LARRY & TERESA BRIMHALL  
 JONESBORO, ARKANSAS**



By *George M. Hamman* R.C.S. 31273  
 Date 10/19/99

A PORTION OF THIS TRACT DOES LINE IN FLOOD PLAIN PER F.I.R.M. OF CRAIGHEAD CO., ARK. & INCCORP. AREAS COMMUNITY PANEL NO. 05031C0131 C DATED 9-27-91.

JOB NO. 99189 DATE 11-11-99

OPIE CHAMBERS, CLERK  
 BY: *Betty Bouland* D. C.  
 REPLAT OF  
 LOTS 8, 9, 10 AND 11  
 OF BLOCK C OF QUAIL HOLLOW ADDITION  
 AND  
 REPLAT OF LOT 1 AND 2  
 OF TIMBER TRAILS  
 ALL IN JONESBORO, ARKANSAS

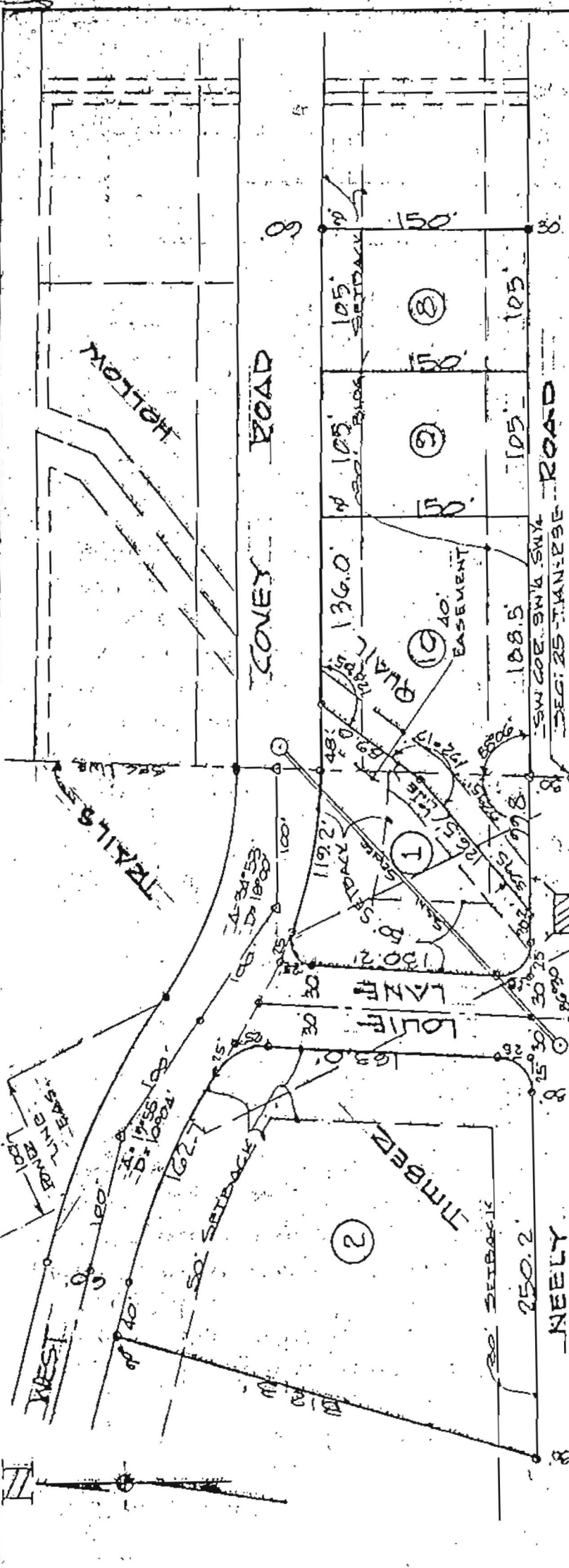

CERTIFICATE OF SURVEY:

THIS IS TO CERTIFY THAT HAYWOOD, KENWARD AND ASSOCIATES, CIVIL ENGINEERS AND SURVEYORS, HAVE SURVEYED AND REPLATTED LOTS 8, 9, 10, AND 11 OF BLOCK C OF QUAIL HOLLOW ADDITION AND LOTS 1 AND 2 OF TIMBER TRAILS ALL IN JONESBORO, ARKANSAS.

**A P P R O V E D**

Jonesboro City Planning Commission

Date *6-10-71*

Chairman *A. E. Scott*  
 Secretary *M. G. Spurlock*

DEDICATION:

THE OWNERS DO HEREBY DEDICATE ALL STREETS AND EASEMENTS AS SHOWN ON THE PLAT. THE EASEMENTS SHALL BE USED FOR THE INSTALLATION AND MAINTENANCE OF DRAINAGE DITCHES, STORM SEWERS, SANITARY SEWERS, WATER, GAS AND TELEPHONE LINES. SAID EASEMENTS SHALL NOT BE USED FOR INGRESS OR EGRESS BY THE PUBLIC.

SIGNED THIS \_\_\_\_\_ DAY OF \_\_\_\_\_ IN THE YEAR 1971.

BY: *Glenn D. Lane*  
 GLENN D. LANE  
*L. E. Gribham*  
 LAWRENCE E. GRIBHAM  
*Sherry H. Gribham*  
 SHERRY H. GRIBHAM

HAYWOOD, KENWARD & ASSOCIATES, INC.  
 Civil Engineers • Surveyors  
 603-A Southwest Drive  
 JONESBORO, ARKANSAS 72401

*Clay Kenward*

|         |             |                |
|---------|-------------|----------------|
| DATE    | APPROVED BY | DRAWING NUMBER |
| 6/2/71  |             | 6-1            |
| SCALE   | DRAWN BY    | REVISED        |
| 1"=100' | EK          |                |