

**RIDGE SURVEYING & CONSULTING, PLLC.**

311 South Church St.,  
Suite H  
Jonesboro, AR 72401

870-203-9940  
www.ridgesurveying.net

**EASEMENT DEPICTION**  
CLIENT: PAIN TREATMENT CENTERS  
OF AMERICA  
PART OF LOT 5 OF HILL PARK ADDITION PHASE 3 AND  
PART OF LOT 14 OF HILL PARK ADDITION PHASE 1 AND 2  
JONESBORO, CRAIGHEAD COUNTY, ARKANSAS

*EASEMENT DEPICTION,  
NOT A BOUNDARY  
SURVEY*

**DRAWING INFO**

DRAWN BY: JJN	SCALE: 1" = 50'
DATE: 07 / 12 / 2018	JOB NO: 18239-01

**REVISIONS**

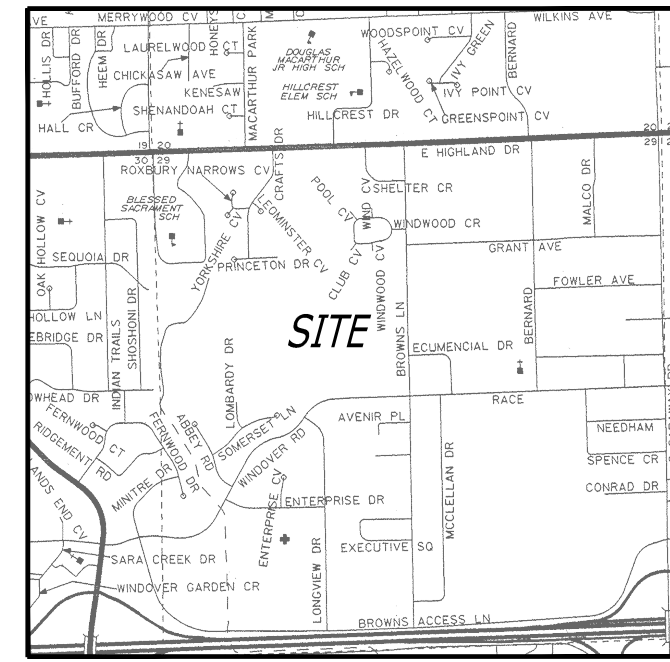
**VICINITY MAP**  
(N.T.S)

**LEGEND:**

- FOUND MONUMENT
- BOUNDARY LINE

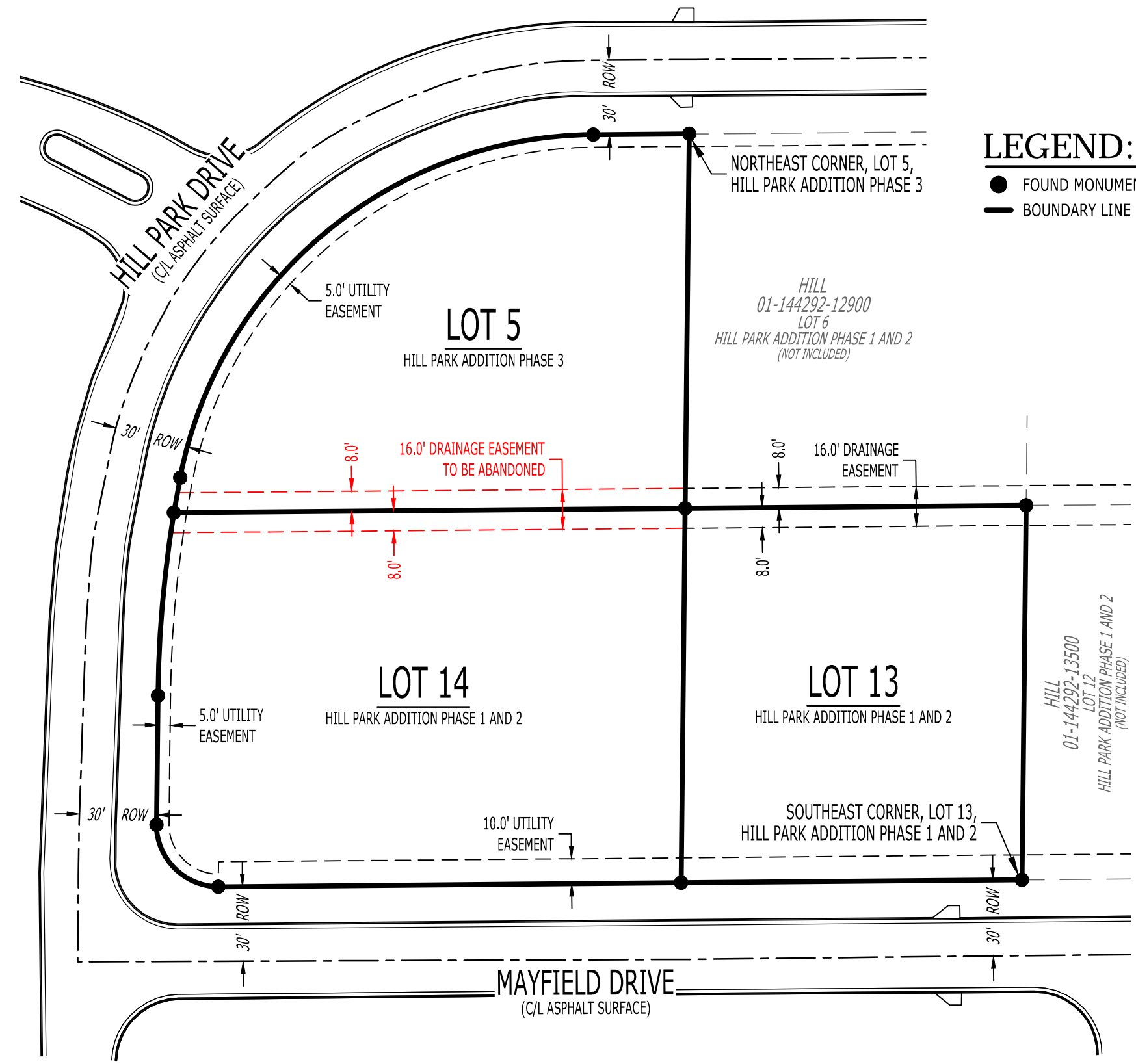

**UTILITY PROVIDERS:**

**ELECTRIC, WATER & SEWER:**

CITY WATER & LIGHT  
400 EAST MONROE  
JONESBORO, AR 72401  
(870)-935-5581

**NATURAL GAS:**

CENTERPOINT ENERGY  
3013 OLD FEED HOUSE ROAD  
JONESBORO, AR 72404  
(870)-972-6682

**TELECOMMUNICATIONS:**

AT&T ARKANSAS  
723 SOUTH CHURCH  
JONESBORO, AR 72401  
1-800-464-7928

SUDDENLINK COMMUNICATIONS  
1520 SOUTH CARAWAY ROAD  
JONESBORO, AR 72401  
(870)-935-3615

RITTER COMMUNICATIONS  
2400 RITTER DRIVE  
(870)-336-3434

**LEGAL DESCRIPTION:**

**16 FOOT DRAINAGE EASEMENT TO BE ABANDONED:**  
THE SOUTH 8 FEET OF LOT 5 OF HILL PARK ADDITION PHASE 3 AND THE NORTH 8 FEET OF LOT 14 OF HILL PARK ADDITION PHASE 1 AND 2, JONESBORO, CRAIGHEAD COUNTY, ARKANSAS.

