

1" = 30'

LILLY SNAPP REQUESTS APPROVAL TO PLACE
A 12 x 50 MOBILE HOME ON A VACANT LOT AT
105½ FLOYD STREET. PETITION REQUIREMENTS
AND SETBACKS ARE SUFFICIENT. PROPERTY
IS ZONED R-3.

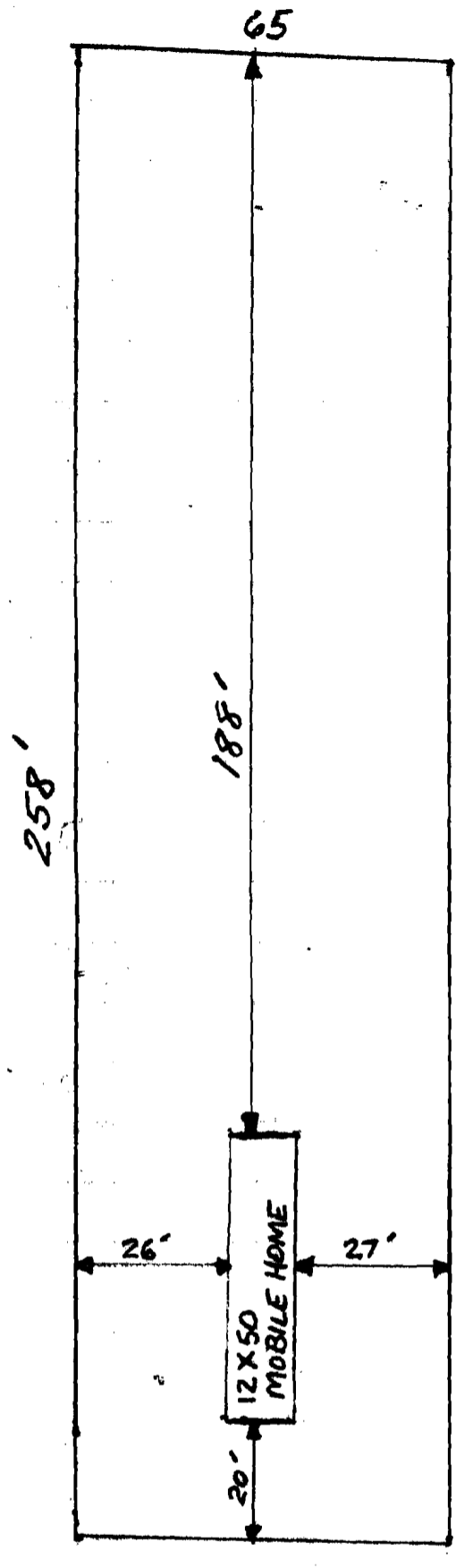

S. FLOYD ST

63 BY-PASS

Sue and Randy Ransone request approval to place a mobile home on a five acre tract of land containing two residential structures. Petition requirements and setbacks as indicated are sufficient. Property is zoned R-1.

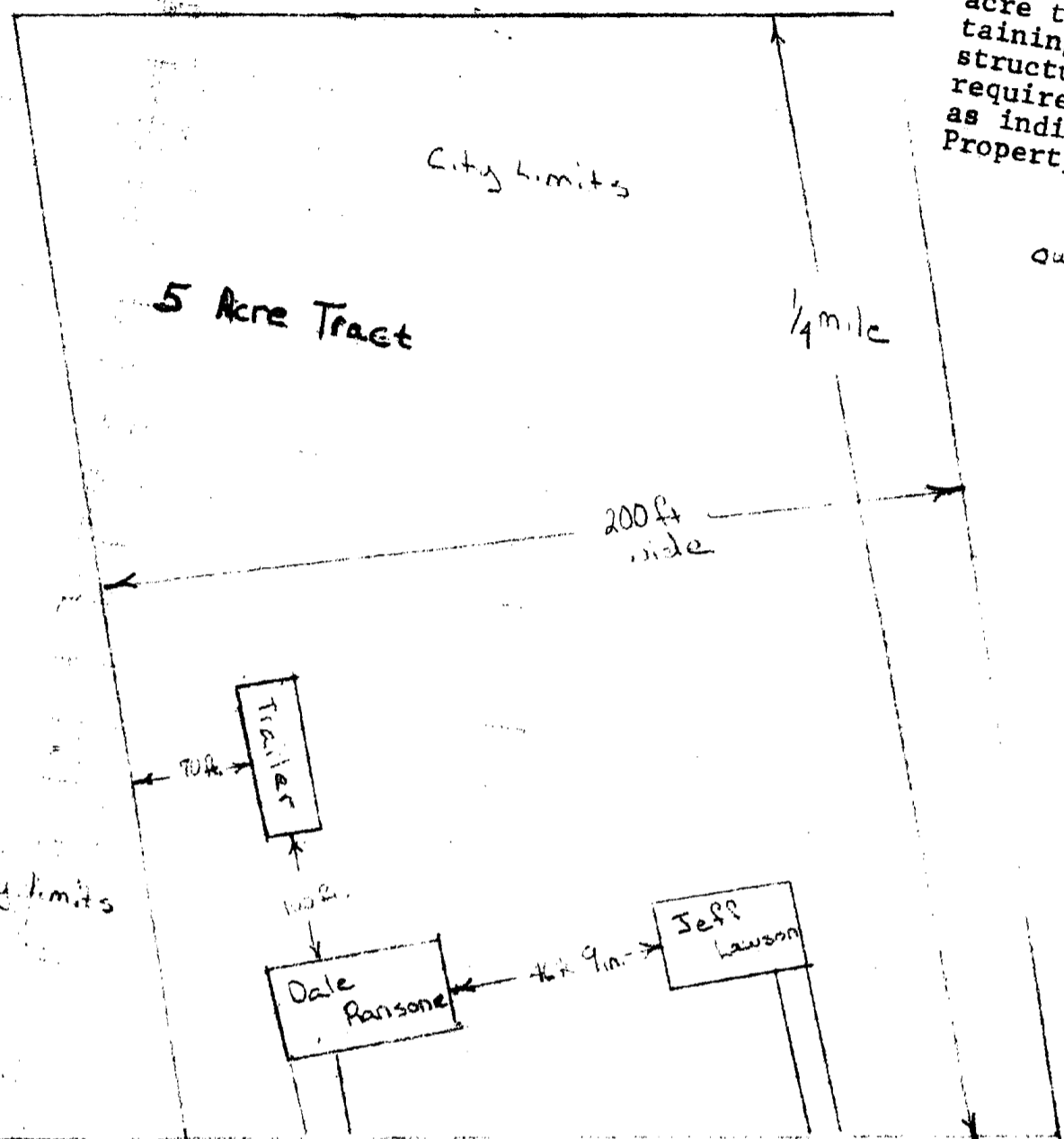

out of city limits

MATTHEW RD.

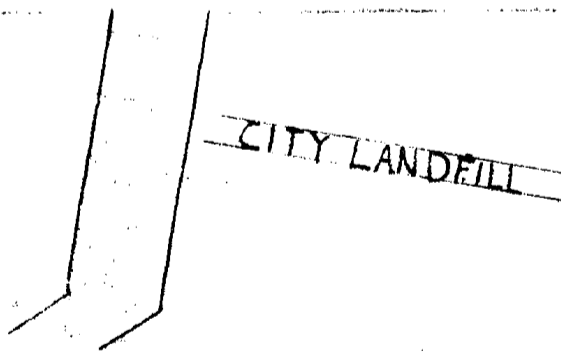

STEVE AND PATTI TIPPITT REQUESTS APPROVAL TO PLACE A 14 x 56 MOBILE HOME ON A SINGLE LOT AT 1000 CARTWRIGHT. PETITION REQUIREMENTS AND SETBACKS AS INDICATED ARE SUFFICIENT. PROPERTY IS ZONED R-3.

