

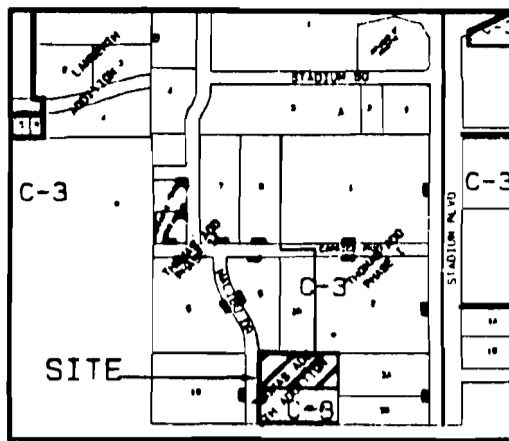

ASSUMED

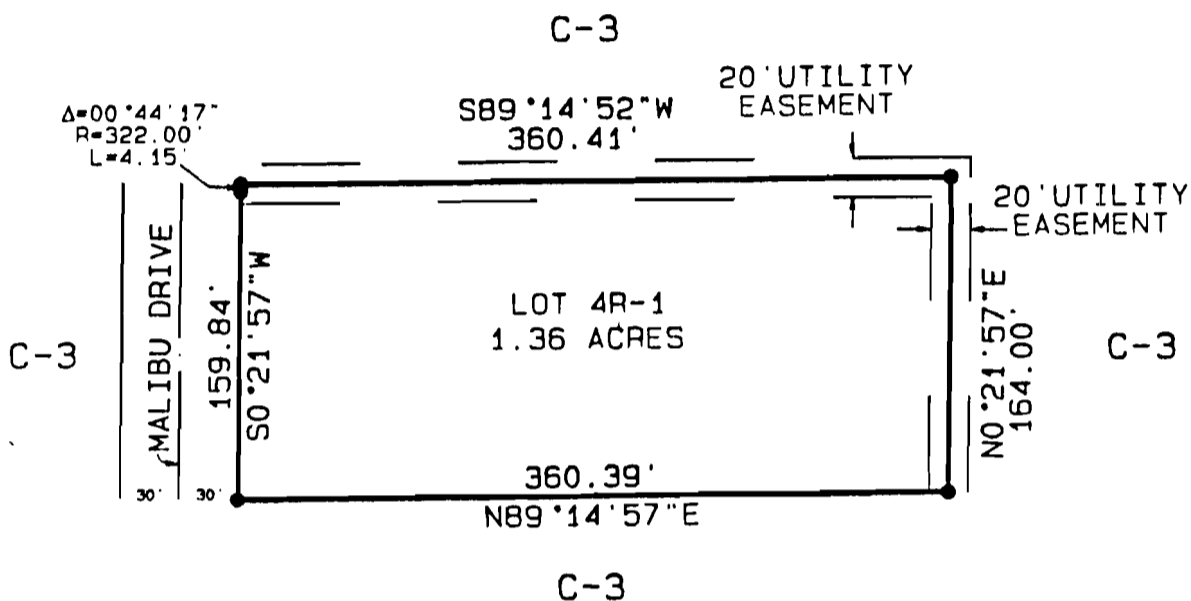

VICINITY MAP



**APPLICATION FOR REZONING:**

I, WE BEING THE OWNER/AGENT OF THE FOLLOWING DESCRIBED PARCEL/PARCELS OF LAND DO HEREBY REQUEST THE CITY OF JONESBORO, CRAIGHEAD COUNTY, ARKANSAS TO REZONE SAME FROM C-3 TO I-1;

**LOT 4R-1 OF THE THOMAS ADDITION 6TH REPLAT OF THOMAS ADDITION TO JONESBORO, ARKANSAS.**

SIGNED THIS 1<sup>ST</sup> DAY OF April 1999  
BY [Signature] TITLE Prop  
NAME [Signature] TITLE [Signature]

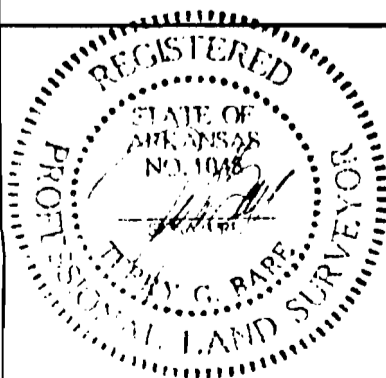
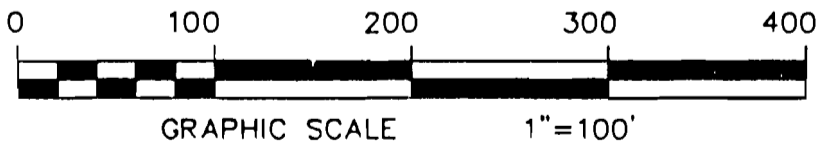

# REZONING APPLICATION

**LOT 4R-1 OF THOMAS ADDITION 6TH REPLAT OF THOMAS ADDITION TO JONESBORO, ARKANSAS**

**HAYWOOD, KENWARD, BARE & ASSOCIATES, INC.**  
CIVIL ENGINEERING - SURVEYING - PLANNING  
3301 E. HIGHLAND DRIVE  
JONESBORO, ARKANSAS 72401  
TEL 870-932-2019 FAX 870-932-1078

CLIENT  
**EDDIE HILLIS**

REVISIONS		
DATE	BY	DESCRIPTION
DRAWN BY		SHEET
B. STACY		1 OF 1
DATE		SCALE
3/25/99		1"=100'
JOB NO.	DRAWING NO.	
200125	G-204	

*Council*

*Also see 15 46*