

# REQUEST TO REZONE AG-1 TO RS-6

A PART OF THE SE 1/4 OF THE NW 1/4 OF SECTION 4, T13N-R3E, CRAIGHEAD COUNTY, ARKANSAS, MORE PARTICULARLY DESCRIBED AS FOLLOWS; COMMENCE AT THE WEST QUARTER CORNER OF SAID SECTION 4; THENCE N 88°30'06" E 1481.8 FEET TO THE POINT OF BEGINNING; THENCE N 01°37'27" W 522.54 FEET; THENCE N 88°28'19" E 161.41 FEET; THENCE S 01°30'37" E 522.62 FEET; THENCE S 88°30'06" W 160.37 FEET TO THE POINT OF BEGINNING, CONTAINING 1.93 ACRES, MORE OR LESS, AND SUBJECT TO A STREET RIGHT-OF-WAY ACROSS THE SOUTH SIDE.

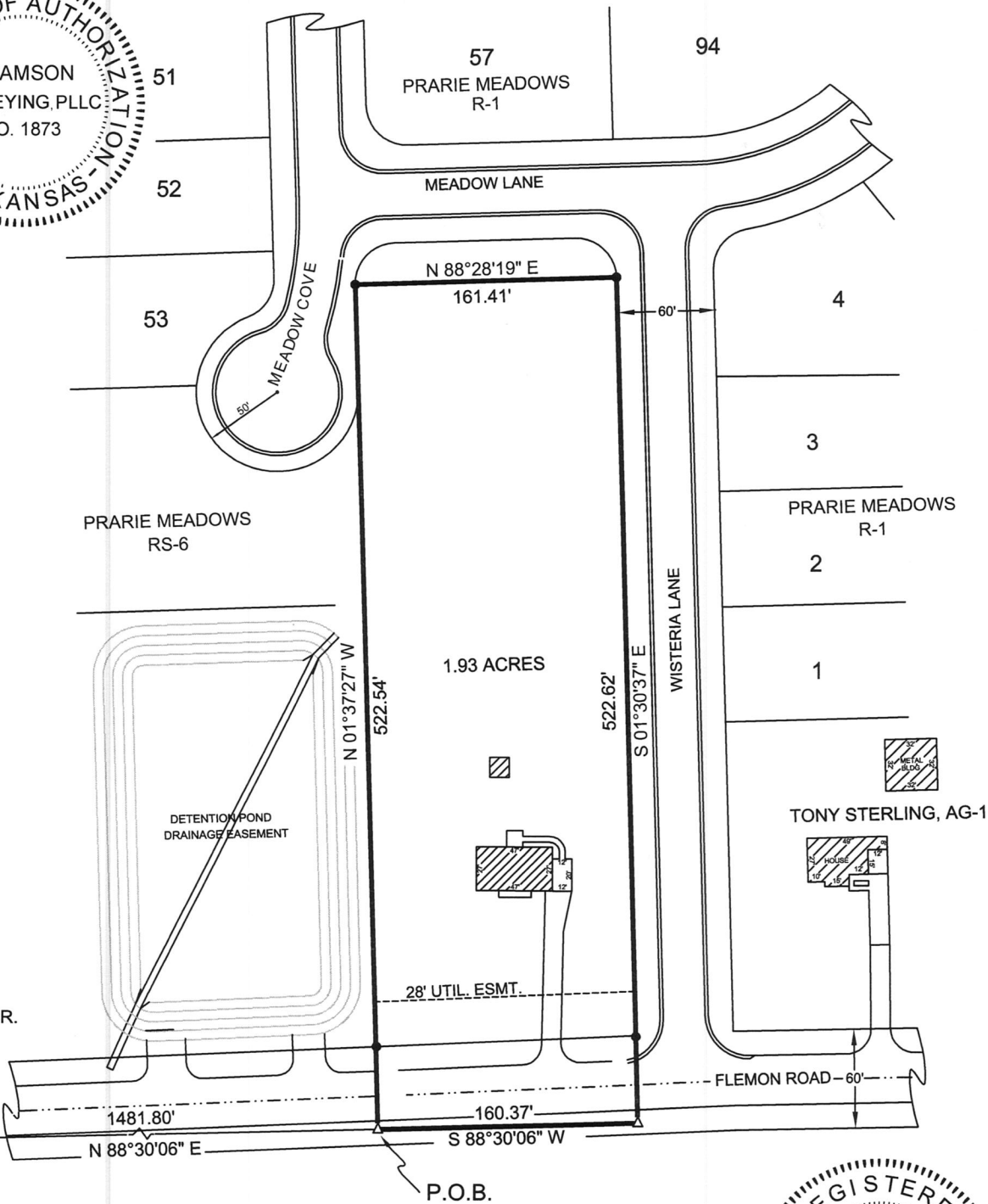

WEST 1/4 COR.  
SECTION 4  
T13N-R3E



VICINITY MAP

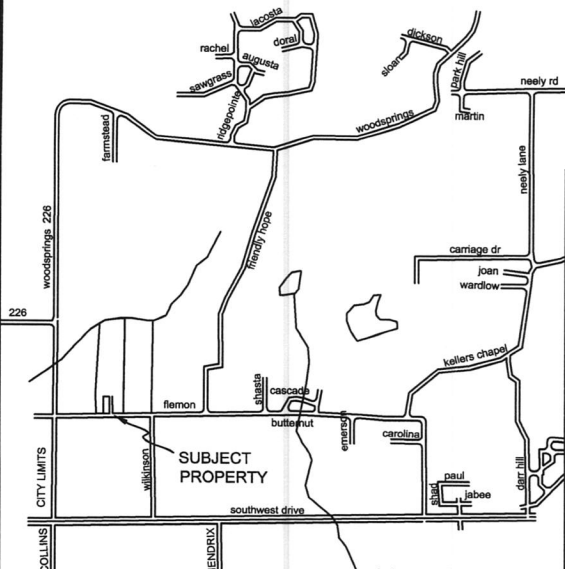

<h2>PLAT OF SURVEY</h2>		
<b>CHAD &amp; DUSTIN KING, 3700 FLEMON JONESBORO, ARKANSAS 72404</b>		
ADAMSON LAND SURVEYING, 1504 BRANCHWOOD LANE, JONESBORO ARKANSAS, 72404 PH: 932-5900		PLAN SCALE: 1" = 100.00'
REVISION		
DATE:	05/01/2009	SHEET ONE OF ONE