

DESCRIPTION - TRACT 1

All of Lot 1 of Proposed Subdivision, comprising approximately 1.17 acres of land, situated in Section 11, Township 14 North, Range 1 East, Crawford County, Arkansas, more particularly described as follows:...

DESCRIPTION - TRACT 2

A portion of the northern portion of Section 11, Township 14 North, Range 1 East, Crawford County, Arkansas, more particularly described as follows:...

SURVEYOR'S CERTIFICATION

I, the undersigned, being duly sworn, depose and say that I am a duly licensed land surveyor in the State of Arkansas and that I have personally surveyed the above described land and that the boundaries and areas shown on the plat are true and correct to the best of my knowledge and belief.

SURVEYOR'S NOTES

- 1. The plat shows the location of the proposed subdivision and the location of the proposed roads.
- 2. The plat shows the location of the proposed subdivision and the location of the proposed roads.

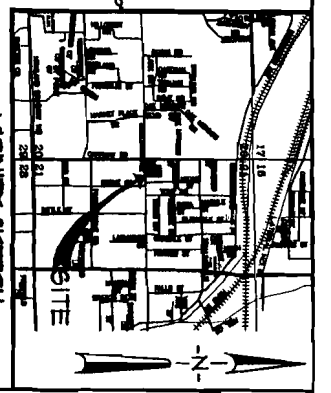
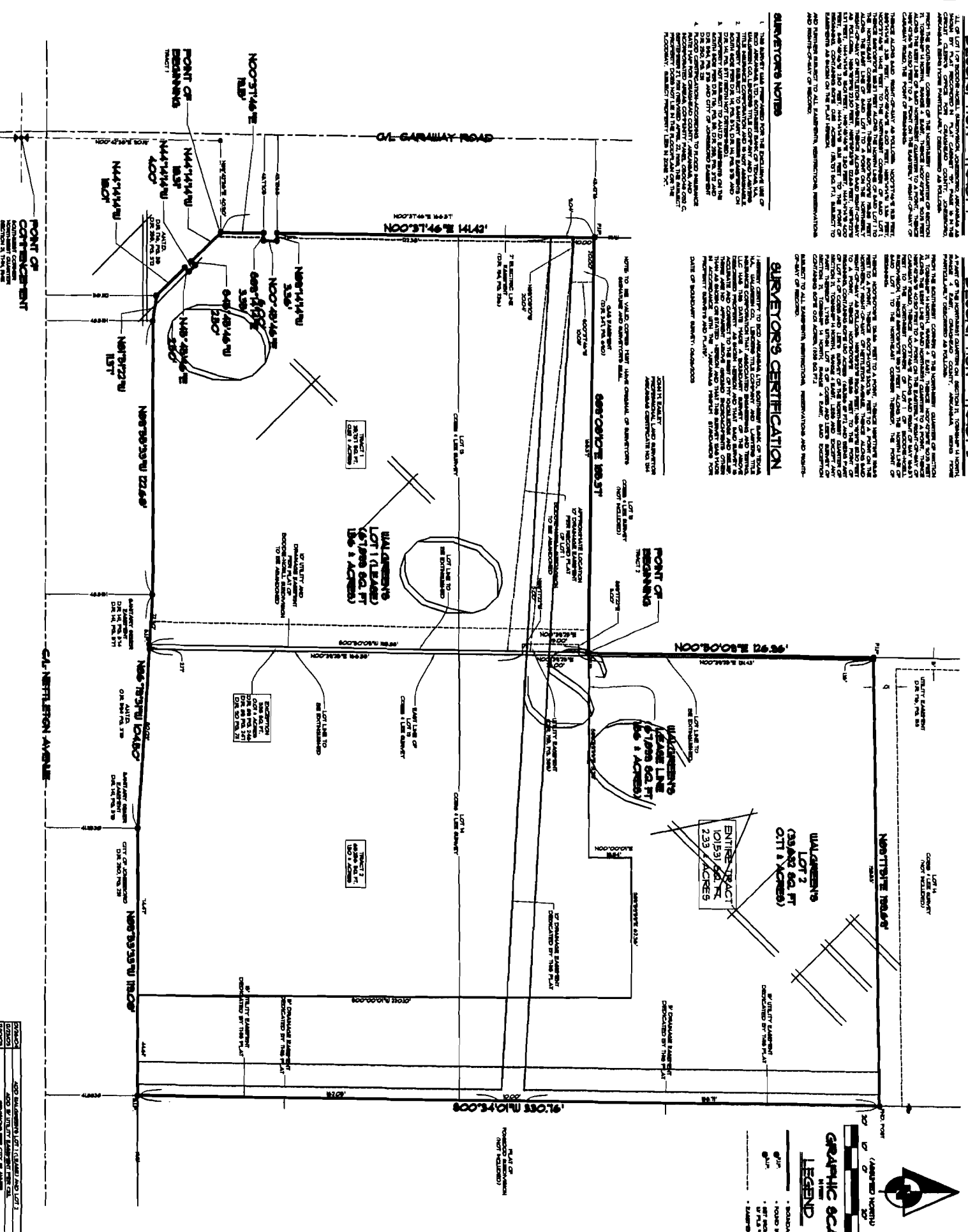

GRAPHIC SCALE

1" = 20'

LEGEND

- PROPOSED LINE
- EXISTING LINE
- UTILITY LINE

DESCRIPTION - ENTIRE TRACT

All of Lot 1 of Proposed Subdivision, comprising approximately 1.17 acres of land, situated in Section 11, Township 14 North, Range 1 East, Crawford County, Arkansas, more particularly described as follows:...

DESCRIPTION - LOT 1 (LEASE)

All of Lot 1 of Proposed Subdivision, comprising approximately 1.17 acres of land, situated in Section 11, Township 14 North, Range 1 East, Crawford County, Arkansas, more particularly described as follows:...

DESCRIPTION - LOT 2

All of Lot 2 of Proposed Subdivision, comprising approximately 1.17 acres of land, situated in Section 11, Township 14 North, Range 1 East, Crawford County, Arkansas, more particularly described as follows:...

FOR SALE BY

ASSOCIATED ENGINEERS AND SURVEYORS, INC.

ONE EASTERN AVENUE SUITE 100
LITTLE ROCK, AR 72202
TEL: 663-4000

NO.	DESCRIPTION	ACRES	DATE
1	LOT 1 (LEASE)	1.17	12/15/23
2	LOT 2	1.17	12/15/23
3	TOTAL	2.34	12/15/23