

EAST MATTHEWS AVE.

**FILED**  
 DATE 11/2/02  
 DONNA K. JACKSON  
 CITY CLERK

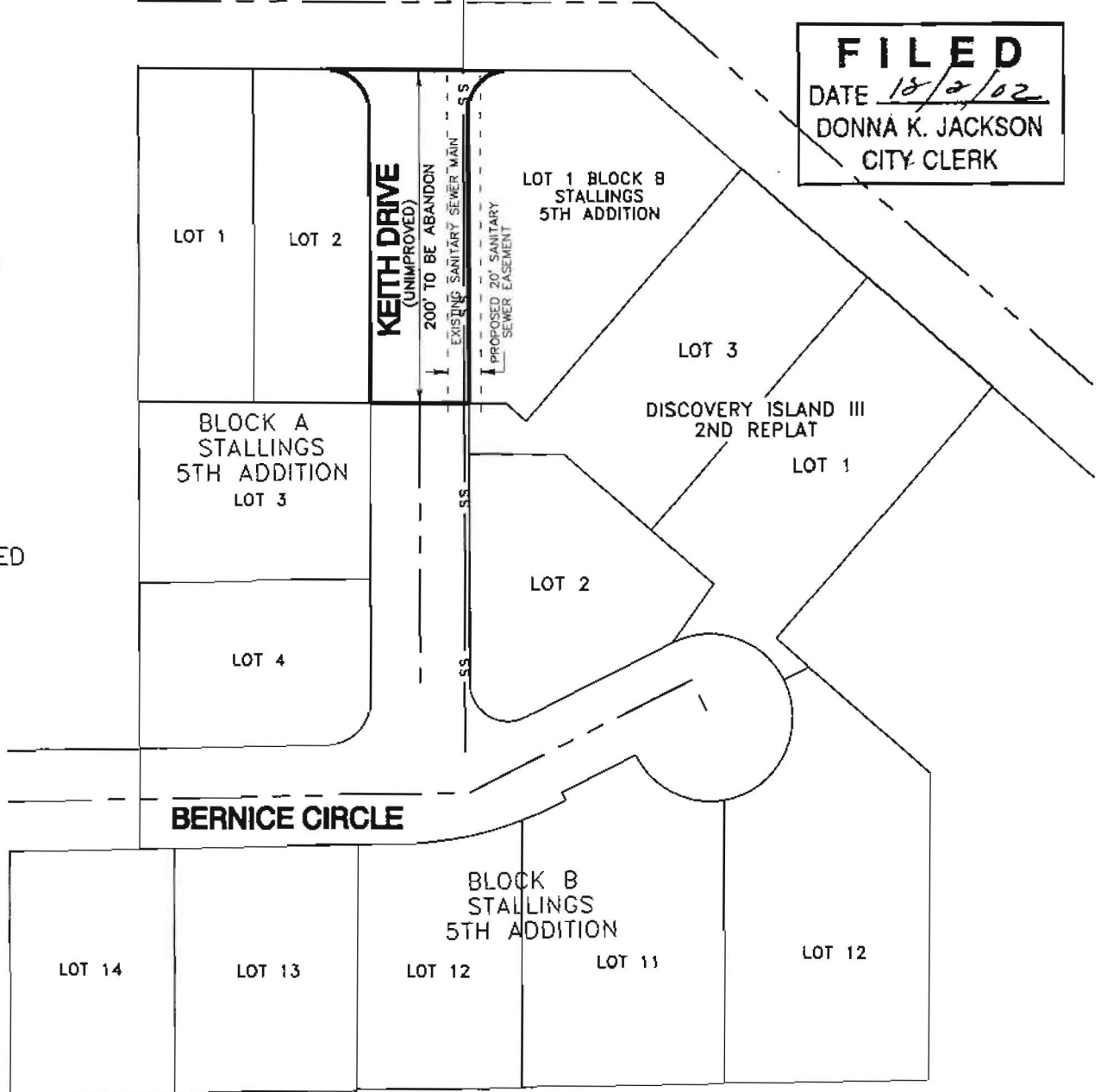

ASSUMED



**DESCRIPTION:**

THE NORTH 200.00' OF (PARDEW STREET) KEITH DRIVE LYING SOUTH OF EAST MATTHEWS AVE. AND ALSO LYING EAST OF AND ADJACENT TO LOT 2 OF BLOCK A OF STALLINGS 5TH ADDITION AND WEST AND ADJACENT TO LOT 1 OF BLOCK B OF STALLINGS 5TH ADDITION TO THE CITY OF JONESBORO BEING SUBJECT TO A 20' SANITARY SEWER EASEMENT 10' EITHER SIDE OF EXISTING SANITARY SEWER MAIN



GRAPHIC SCALE 1"=100'

**STREET ABANDONMENT**

STALLINGS 5TH ADDITION  
 JONESBORO, ARKANSAS

**HAYWOOD, KENWARD, BARE & ASSOCIATES, INC.**

CIVIL ENGINEERING - SURVEYING - PLANNING  
 3301 E. HIGHLAND DRIVE  
 JONESBORO, ARKANSAS 72401  
 TEL 870-932-2019 FAX 870-932-1078

REVISIONS

DATE	BY	DESCRIPTION

DRAWN BY R.MATTHEWS SHEET 1 OF 1

DATE 11/20/02 SCALE 1"=100'

JOB NO. 800219C DRAWING NO. 1-261

CLIENT  
 STALLINGS