

**DAUGHERTY MINOR PLAT I
OF
NORTHEAST QUARTER OF THE NORTHWEST
QUARTER OF SECTION 25, TOWNSHIP 14 NORTH,
RANGE 4 EAST, CRAIGHEAD COUNTY,
ARKANSAS**

DESCRIPTION:

A PART OF THE NORTHEAST QUARTER OF THE NORTHWEST QUARTER OF SAID SECTION 25, TOWNSHIP 14 NORTH, RANGE 4 EAST, CRAIGHEAD COUNTY, ARKANSAS AND BEING MORE PARTICULARLY DESCRIBED AS FOLLOWS:

Commencing at the Northwest corner of said Section 25; thence East 2007.7 feet; thence South 0 27 East 29.0 feet to the South right of way line of State Highway #18, the point of beginning proper; thence continue South 0 27 East 237.0 feet; thence South 89 20 East 344.0 feet; thence North 0 27 West 237.0 feet to said right of way line; thence North 89 20 West 344.0 feet along said right of way line to the point of beginning proper, containing 1.87 acres more or less and being subject to all public and private roads and easements.

OWNER CERTIFICATE:

WE HEREBY CERTIFY THAT WE ARE THE OWNERS OF THE PROPERTY SHOWN AND DESCRIBED HEREON, AND THAT WE DO DEDICATE PERPETUAL USE OF ALL STREETS AND EASEMENTS AS SHOWN.

Steve Daugherty

5-15-95

OWNER SIGNATURE

DATE

SURVEYORS CERTIFICATION:

This is to certify that I have in this date surveyed the above described property in accordance with monuments found and that this plat conforms to that survey.

5-15-1995
DATE

Herbert C. Hime
HERBERT C. HIME, PLS

**HIME LAND SURVEYING
1314 STONE ST.
JONESBORO, ARKANSAS**

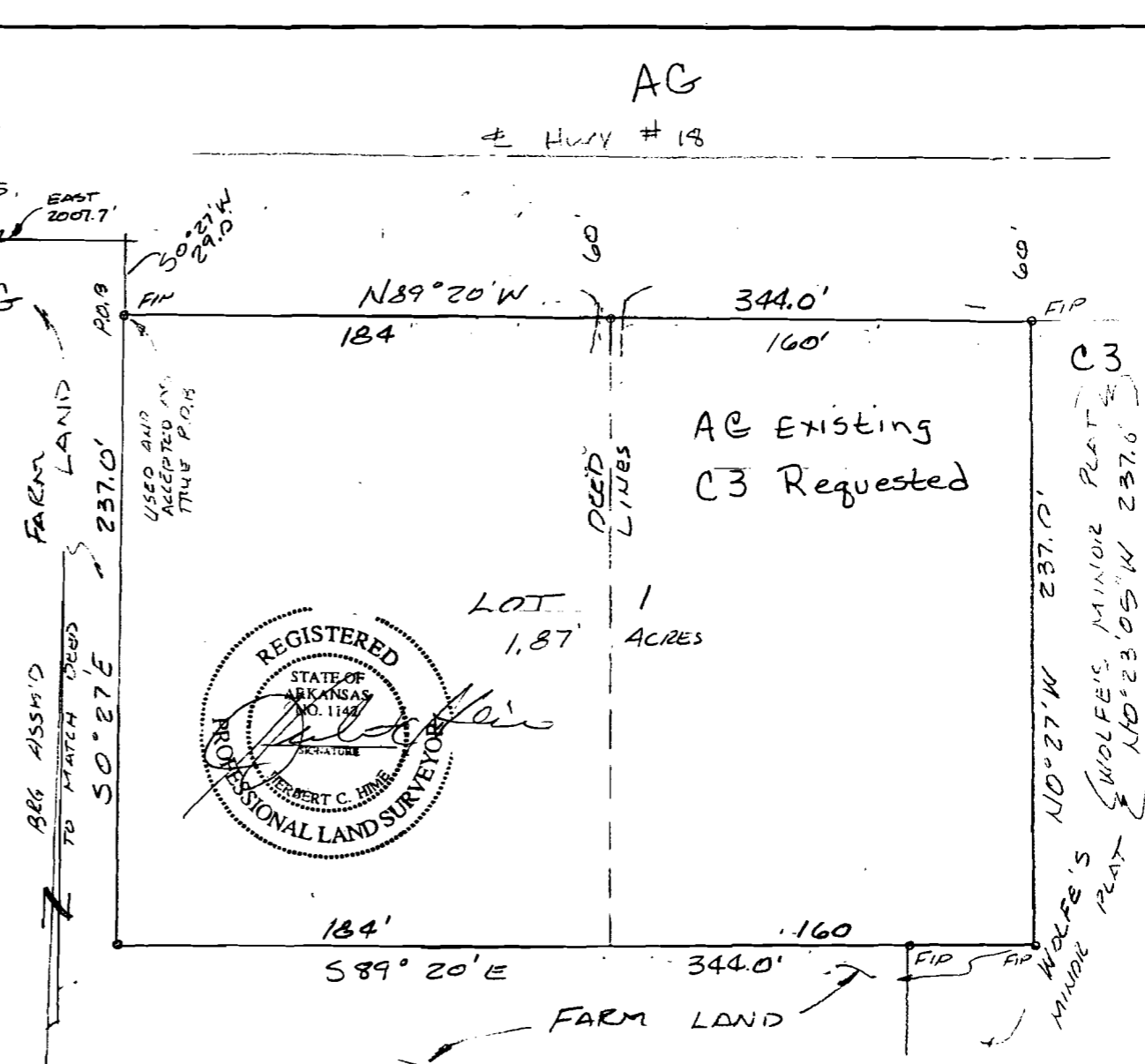
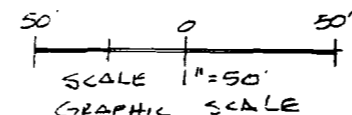

PT. NE 1/4 NW 1/4 SECTION 25 T14N, R4E		
SCALE 1"=50'	APPROVED BY:	DRAWN BY 10/14
DATE 5-15-1995		REVISED
MINOR PLAT FOR STEVE DAUGHERTY		
		DRAWING NUMBER