SURVEY & SITE PLAN FOR:

ALLRED CONSTRUCTION, LLC
Brian Allred

OF: 2204 Needham Street
Jonesboro, Arkansas

Legal Description:
The East 70-feet of Lot 10, Block "A", of Spence Subdivision to the City of Jonesboro, Arkansas.

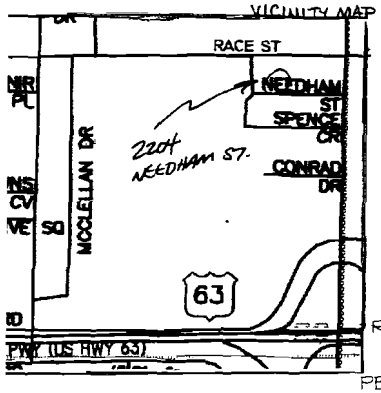

BLOCK "D"

REPLAT OF BLOCK "D"
SPENCE SUBDIVISION

PECAN GROVE APARTMENT
COMPLEX 2111 & 2105 Spence
Don Utterback
(COM)

SPENCE CIRCLE

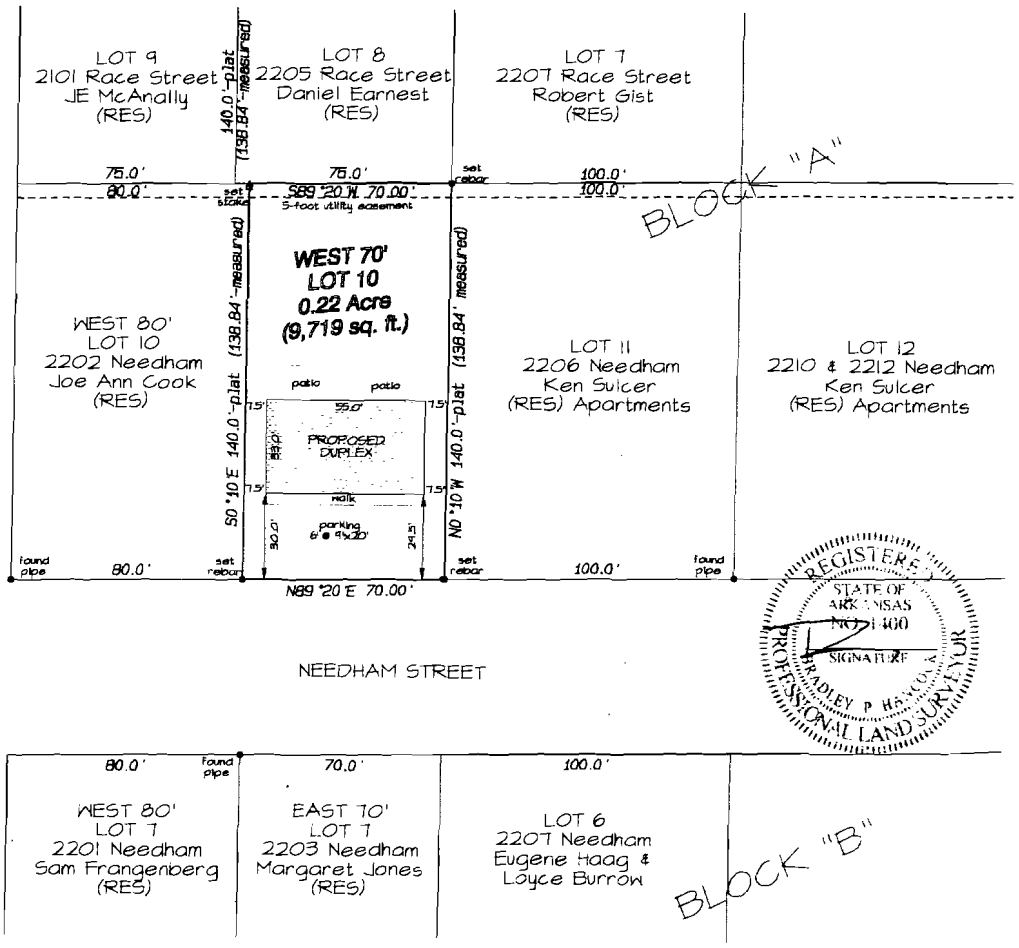

Bradley P. Hancock
Surveying & Mapping
120 North Second Street
Paragould, Arkansas
1-870-236-7673

N
W E
S

SCALE 1" = 40

0 40 80