

*City Ord.*

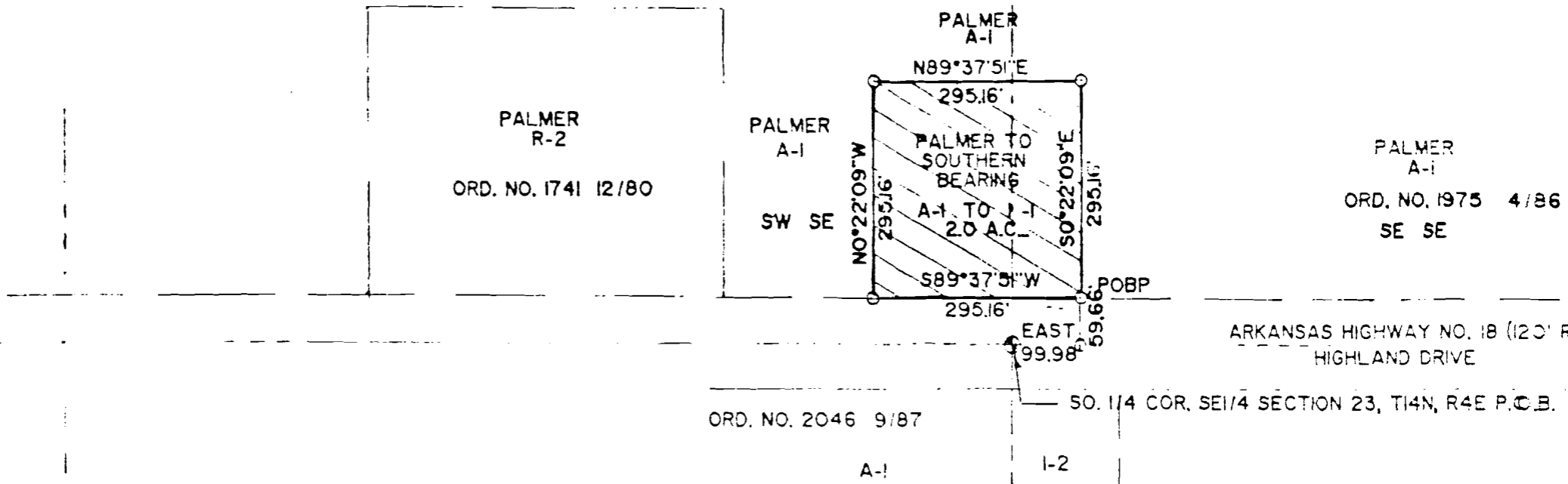

WE, BEING THE OWNERS OF THR FOLLOWING DESCRIBED PARCEL OF LAND DO HEREBY REQUEST THE RE-ZONING FROM AGRICULTURAL (A-1) TO INDUSTRIAL (I-1): (A PART OF THE SOUTH 1/2 OF THE SE 1/4 OF SECTION 23, TOWNSHIP 14 NORTH, RANGE 4 EAST, BEING MORE PARTICULARLY DESCRIBED AS FOLLOWS; BEGIN AT THE SOUTH 1/2 CORNER OF THE SE 1/4 OF SECTION 23, TOWNSHIP 14 NORTH, RANGE 4 EAST; THENCE EAST ON THE SECTION LINE 99.98'; THENCE N0°22'09"W 59.66' TO THE NORTH R/W LINE OF ARKANSAS HIGHWAY NO. 18, THE POINT OF BEGINNING PROPER; THENCE S89°37'51"W ALONG SAID R/W LINE 295.16'; THENCE N0°22'09"W 295.16'; THENCE N89°37'51"E 295.16'; THENCE S0°22'09"E 295.16' TO THE POINT OF BEGINNING PROPER, CONTAINING 2.00 ACRES, MORE OR LESS, AND ABING SUBJECT TO ALL RIGHTS OF WAY AND EASEMENTS OF RECORD.)

SIGNED THIS 16TH. DAY OF MAY, 1988, BY:

*Raymond Palmer*  
 \_\_\_\_\_  
 RAYMOND PALMER, OWNER

*Edith Palmer*  
 \_\_\_\_\_  
 EDITH PALMER, WIFE OF OWNER

*Southern Bearing & Supply, Inc.*



FMC  
I-2