

City of Jonesboro Metropolitan Area Planning Commission
Staff Report – RZ 25-01, 5500 S. Stadium Blvd.
300 S. Church Street/Municipal Center
For Consideration by Planning Commission on January 14, 2025

REQUEST: To consider a rezoning of one tract of land containing 6.58 +/- acres

PURPOSE: A request to consider recommendation to Council for a rezoning from “R-1”, single family medium density district, to “I-2”, general industrial district.

APPLICANT: Jim Heatherly, P.O. Box 999 Newport AR 72112

OWNER: Same

LOCATION: 5500 S. Stadium Blvd.

SITE DESCRIPTION: **Total Size:** Approx. 6.58 Acres
Street Frontage: Approx. 233 ft. on S. Stadium Blvd.

Existing Development: Vacant building (previously an office for freight yard)

SURROUNDING CONDITIONS:

ZONE	LAND USE
North	I-1 – Industrial
South	R-1 – Vacant
East	R-1 – Vacant/ Railroad Tracks
West	I-1 & C-3 – Industrial & Commercial

HISTORY: Previously used as a freight yard.

ZONING ANALYSIS:

City Planning Staff has reviewed the proposed Zone Change and offers the following findings:

Comprehensive Plan Land Use Map:

The Current/Future Land Use Map recommends this location as a **High Intensity** Growth Sector.

High Intensity:

A wide range of land uses is appropriate in the high intensity zone, from multi-family to fast food to Class A office space to outdoor display/highway oriented businesses like automotive dealerships, because they will be located in areas where sewer service is readily available, and transportation facilities are equipped to handle the traffic.

Typical Land Uses:

- Regional Shopping Centers
- Automotive Dealerships
- Outdoor Display Retail
- Fast Food Restaurants
- Multi-family
- Service Stations
- Commercial and Office
- Call Centers
- Research and Development
- Medical
- Banks
- Big Box Commercial
- Hotel

Density: Multi-family 8-14 Dwelling Units per acre

Height: 150 feet

Traffic: This will be located along arterial streets with high traffic volume.

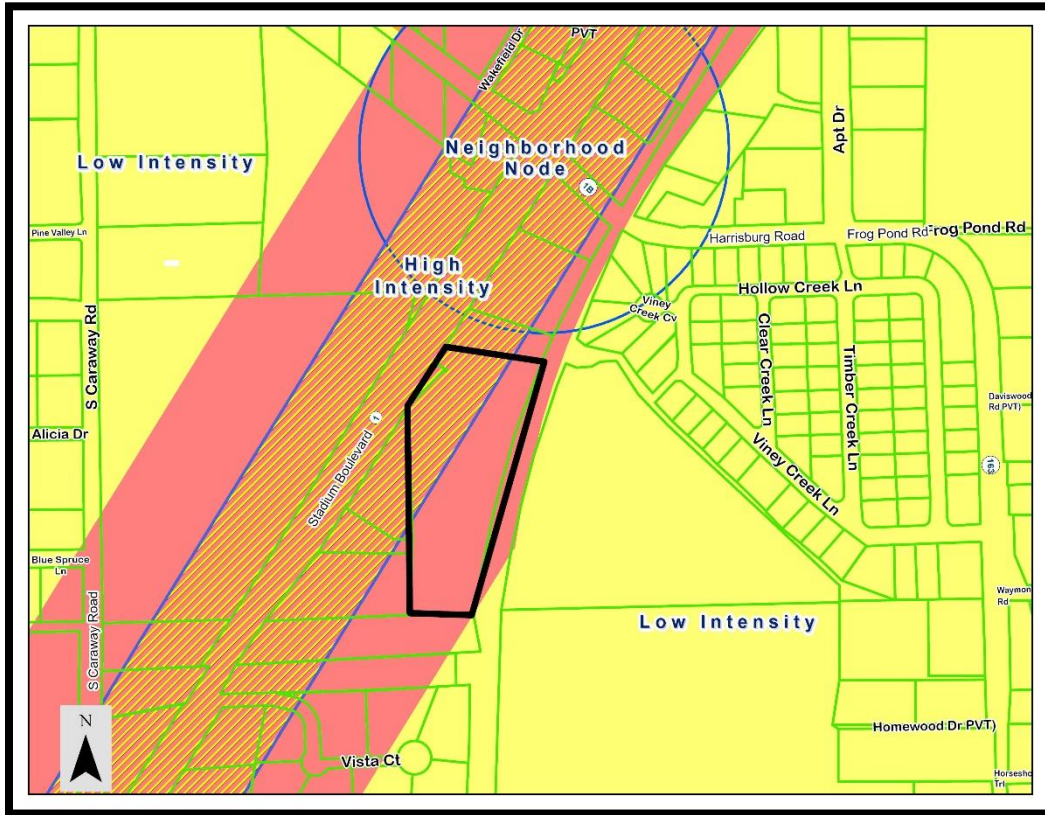

Land Use Map

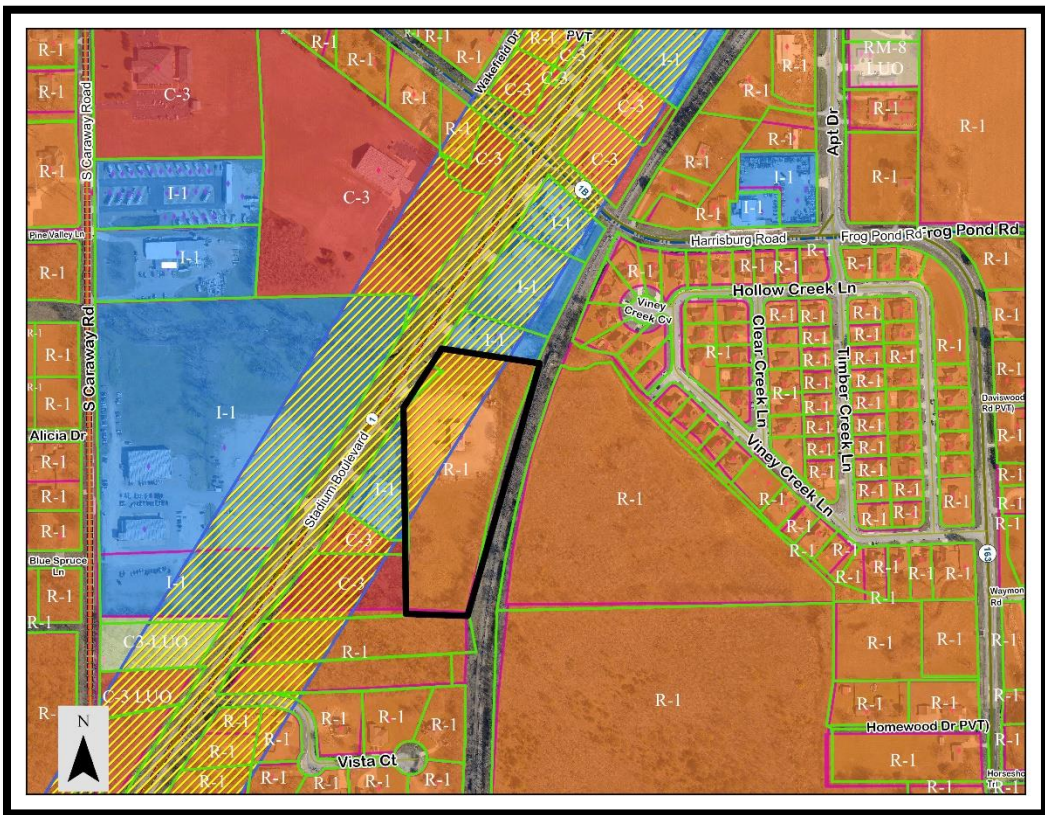

Zoning Map

Master Street Plan/Transportation

The subject property will be served by S. Stadium Boulevard. The Master Street Plan classifies it as Principal Arterial.

Principal Arterials provide both long distance connections through the urban area and to major traffic generators within the community. Roadways are designated principal arterials to imply the need to focus more on moving traffic rather than providing direct access to adjacent land. Traffic management techniques used to maintain a high level of traffic capacity on these roadways include the use of medians, restricting curb cuts per some spacing policy, and limiting the use of traffic signals to the intersection with other significant roadways.

FUNCTION: The primary function of a Principal Arterial is to serve through traffic and to connect major traffic generators or activity centers within an urbanized area. Since these roads are designed for through traffic and are generally located three or more miles apart, dedication of additional right-of-way is required to allow for future expansion to four through lanes plus left and right turn lanes. At intersections with Collector Streets or other Arterials (principal or minor), additional right-of-way may be required if the anticipated turning movements warrant extra lanes.





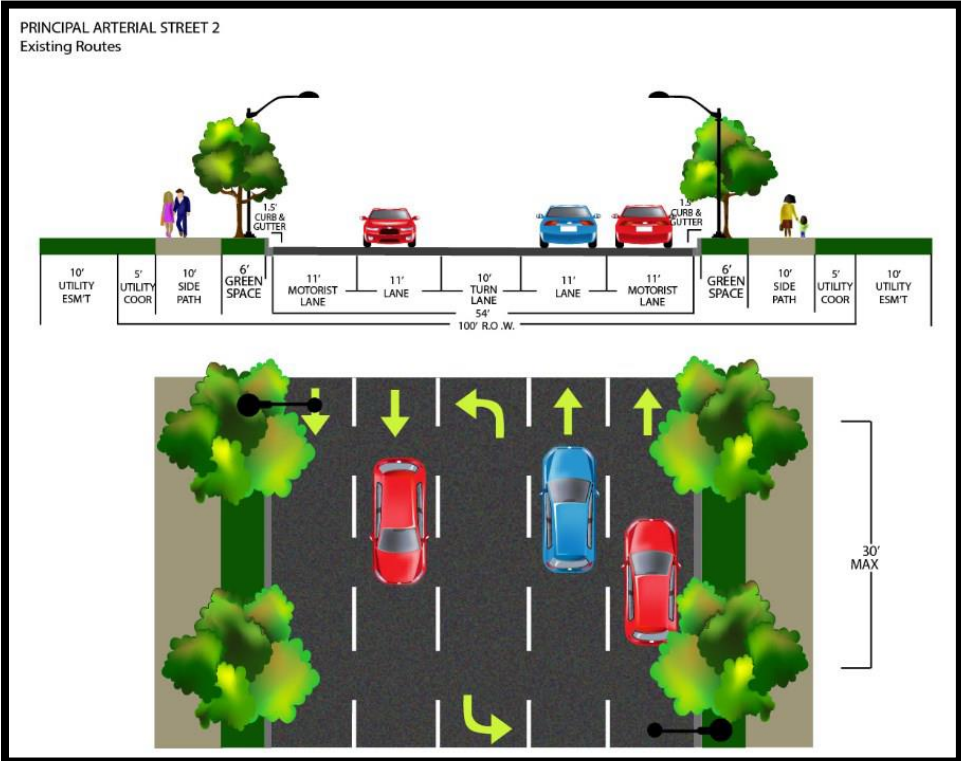
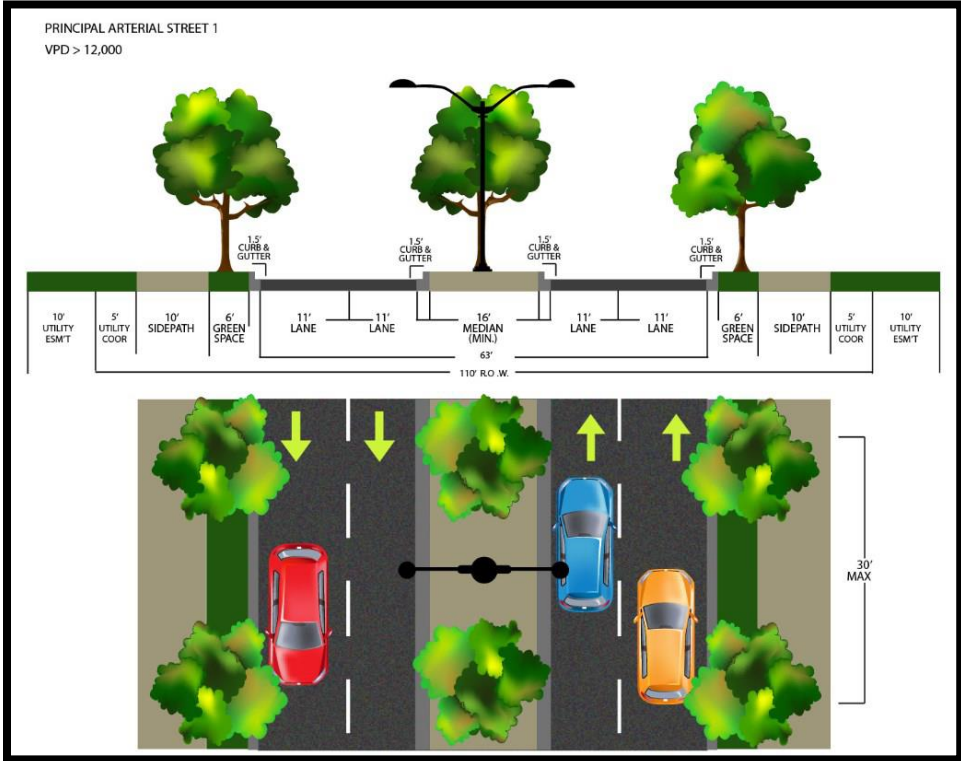

DESIGN: The standard Principal Arterial is to be used in all cases except where City Staff and the MAPC find that an unusual condition occurs. In such cases, the Other Principal Arterial Design Option provided in this section may be used. Cross-section selection shall be based on traffic impact analysis. Design in accordance with AASHTO policy on Geometric design of highways and streets (current edition).





Approval Criteria- Chapter 117 - Amendments:

The criteria for approval of a rezoning are set out below. Not all the criteria must be given equal consideration by the MAPC or City Council in reaching a decision. The criteria to be considered shall include, but not be limited to the following.

Criteria	Explanations and Findings	Comply Y/N
(a) Consistency of the proposal with the Comprehensive Plan/Land Use Map	The proposed district rezoning is consistent with the Adopted Land Use Plan. This property is in the high intensity growth sector.	
(b) Consistency of the proposal with the purpose of Chapter 117-Zoning.	The proposal will achieve consistency with the purpose of Chapter 117, with compliance of all District standards.	
(c) Compatibility of the proposal with the zoning, uses and character of the surrounding area.	Compatibility is achieved with this rezoning considering the surrounding area includes industrial and commercial zoning and uses.	
(d) Suitability of the subject property for the uses to which it has been restricted without the proposed zoning map amendment;	Without the proposed zoning map amendment, this property cannot develop as an industrial use.	
(e) Extent to which approval of the proposed rezoning will detrimentally affect nearby property including, but not limited to, any impact on property value, traffic, drainage, visual, odor, noise, light, vibration, hours of use/operation and any restriction to the normal and customary use of the affected property;	With proper planning there should not be any adverse effects caused by the property.	
(f) Impact of the proposed development on community facilities and services, including those related to utilities, streets, drainage, parks, open space, fire, police, and emergency medical services	Minimal impact if rezoned because the area is already equipped to handle commercial and industrial uses.	

Staff Findings:

Applicant’s Purpose

The proposed area is currently classified as “R-1”, single family medium density district. The applicant is applying for a rezoning to allow industrial uses at this location.

Rezoning this property is consistent with the *Jonesboro Comprehensive Plan* and the *Future Land Use Plan*.

Chapter 117 of the City Code of Ordinances/Zoning defines I-2 as follows:

I-2, general industrial district. This district is intended for the more intensive industries and those manufacturing facilities making products from raw materials. Regulations are the minimum for mutual protection between industries. Rail service is typically necessary, as is adequate highway access.

Departmental/Agency Reviews:

The following departments and agencies were contacted for review and comments. Note that this table will be updated at the hearing due to reporting information that will be updated in the coming days:

Department/Agency	Reports/ Comments	Status
Engineering	No issues were reported	
Streets/Sanitation	No issues were reported	
Police	No issues were reported	
Fire Department	No issues were reported	
MPO	No issues were reported	
Jets	No issues were reported	
Utility Companies	No issues were reported	CWL
Code Enforcement	No issues were reported	

Conclusion:

The Planning Department Staff finds that the requested zone change submitted for the subject parcel should be evaluated based on the above observations and criteria of Case RZ 25-01; a request to rezone property “R-1”, single family medium density district, to “I-2” general industrial district. The following conditions are recommended:

1. The proposed site shall satisfy all requirements of the City Engineer, all requirements of the current Stormwater Drainage Design Manual and Flood Plain Regulations regarding any new construction.
2. A final site plan subject to all ordinance requirements shall be submitted, reviewed, and approved by the Planning Department, prior to any redevelopment of the property.
3. Any change of use shall be subject to Planning Department approval in the future.
4. The site shall comply with all overlay district standards.

Respectfully Submitted for Planning Commission Consideration,
The Planning and Zoning Department

Sample Motion:

I move that we place Case: RZ 25-01 on the floor for consideration of recommendation by MAPC to the City Council with the noted conditions, and we, the MAPC find that to rezone property from “R-1”, single family medium density district, to “I-2” general industrial district, will be compatible and suitable with the zoning, uses, and character of the surrounding area.