

LEGAL DESCRIPTION

PART OF THE SW 1/4 OF THE SW 1/4 OF SECTION 27, T14N-R4E AN MORE PARTICULARLY DESCRIBED AS FOLLOWS; BEGIN AT THE SE CORNER OF LOT 7 IN BLOCK "C" OF CURTVIEW ADDITION TO THE CITY OF JONESBORO, ARKANSAS AS SWOWN IN PLAT BOOK 158 PAGE 88; THENCE N 01°42'52" E ALONG THE EAST SIDE OF SAID BLOCK "C" CURTVIEW ADDITION 227.81 FEET; THENCE S 89°18'51" E 221.16 FEET; THENCE S 01°42'52" W 227.81 FEET TO THE NORTH LINE OF BLOCK "C" OF THE EAST PARK SUBDIVISION AS SHOW IN PLAT CABINET B ENVELOPE 130; THENCE N 89°18'51" W (REC. N 89°39'36" W) 221.16 FEET TO THE POINT OF BEGINNING, CONTAINING 1.16 ACRES, MORE OR LESS.

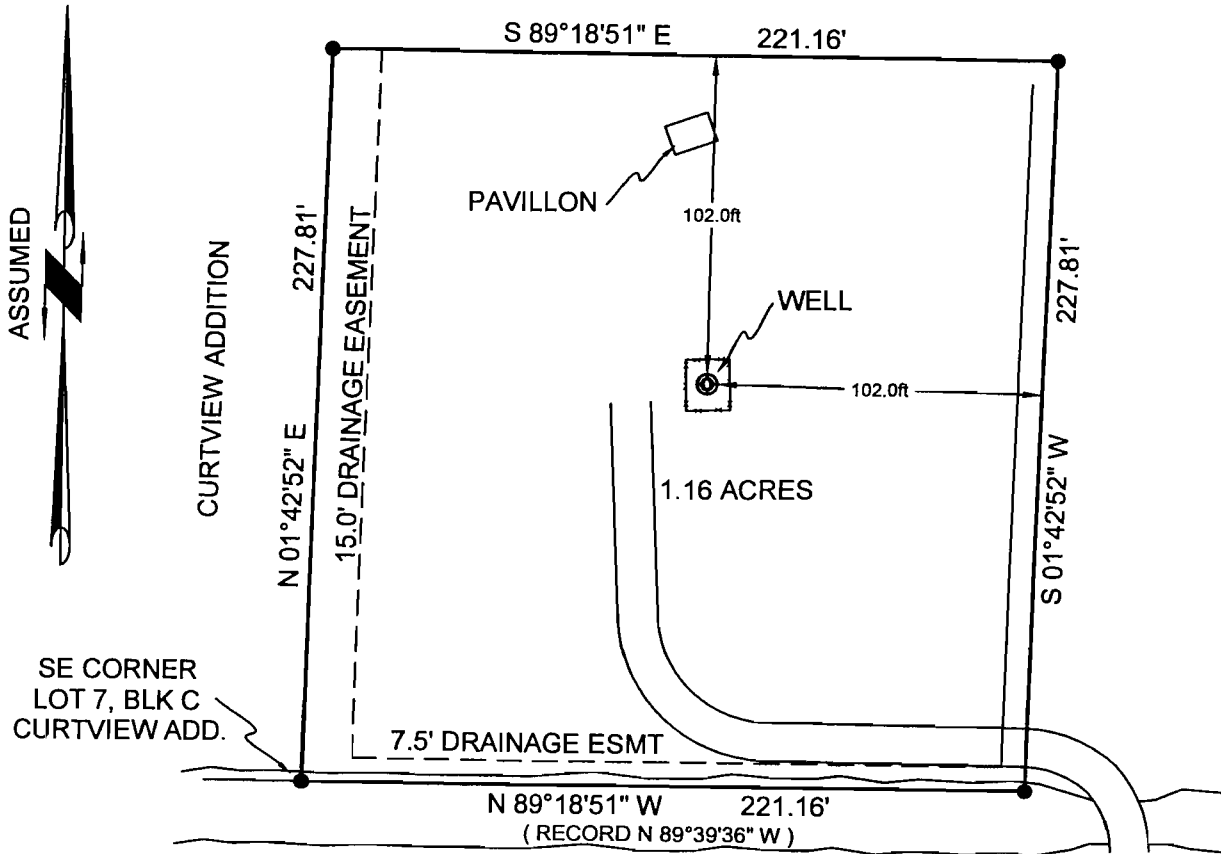

EAST PARK SUBDIVISION

LEGEND

These standard symbols will be found in the drawing.

- SET REBAR
- +— FENCE
- ⊙ WELL

THIS PROPERTY SHOWS TO BE IN THE 100 YEAR FLOOD ZONE, BUT THERE WAS MODIFICATIONS MADE THROUGH LOMA'S SEPT.10, 1999. THE CITY OF JONESBORO SHOULD HAVE UPDATED FLOOD MAPS.

0' 60' 120' 180'

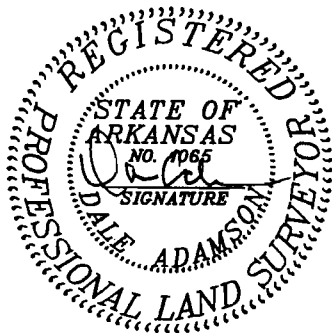

PLAT OF SURVEY
CITY WATER AND LIGHT
JONESBORO, ARKANSAS

ADAMSON LAND SURVEYING-1504 BRANCHWOOD LANE
JONESBORO, ARKANSAS 72404 PH: 932-5900

PLAN SCALE
1"=60.0'

REVISION

DATE 10/09/2003

SHEET ONE OF ONE

3705

RACE ST.

S 89°46'00" E 581.66'

S 42°29'00" E
151.85'

Turtle Creek

FLOODWAY

S 62°10'00" E

449.79'

Tract 1.1

Tract 1

18.51 AC.

Tract 1.2
Parks & Tourism
Land

Tract 1.3

N 84°22'38" W 497.85'

FLOODWAY

Whiteman's Creek

N 71°00'00" E
157.68'

S 33°12'00" W

815.10'

UNION PACIFIC RAILROAD PROPERTY

Tract 2

4.44 AC.

ALLEN
PARK

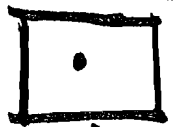

Well
Location

372.12'

N 89°46'00" W 468.95'

3706

LANDSBRÖCK

Pipe

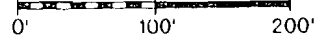

HORZ. DATUM: ASS'D