



City of Jonesboro

300 S. Church Street
Jonesboro, AR 72401

Signature Copy

Resolution: R-EN-057-2021

File Number: RES-21:056

Enactment Number: R-EN-057-2021

A RESOLUTION EXPRESSING THE WILLINGNESS OF THE CITY OF JONESBORO TO PARTNER WITH POST FOODS FOR THE RAILROAD TRACK IMPROVEMENTS IN THE CRAIGHEAD TECHNOLOGY PARK

WHEREAS, the City accepted funding awarded FY 2018 Consolidated Rail Infrastructure and Safety Improvements Grant funded through the Federal Railroad Administration in RES-21:014; and

WHEREAS, the funding provided the ability to make certain improvements to the railroad track servicing the Craighead Technology Park including the relocation of the industrial lead that serves Post Foods and is located on their property; and

WHEREAS, the relocation of this industrial lead is necessary to minimize delays to vehicle traffic along Arkansas Highway 18 Spur, known locally as Martin Luther King, Jr. Blvd. (formerly Commerce Drive), when Post Foods is being serviced by rail; and,

WHEREAS, Post Foods agrees, per the attached Partnering Agreement, to contribute up to four hundred thousand dollars (\$400,000.00) to the City of Jonesboro for the construction project, and
WHEREAS, this funding is utilized as local match for the overall project with the exact amount due computed after the construction bids are received.

NOW THEREFORE BE IT RESOLVED BY THE CITY COUNCIL FOR THE CITY OF JONESBORO, ARKANSAS THAT:

Section 1: The City will participate in accordance with its designated responsibilities.

Section 2: The Mayor and the City Clerk are hereby authorized by the City Council for the City of Jonesboro to execute all documents necessary to effectuate the Partnering Agreement.

PASSED AND APPROVED THIS 6TH DAY OF APRIL, 2021.

PARTNERING AGREEMENT

This Agreement made by and between the City of Jonesboro, Arkansas, herein referred to as "City" and, Post Foods, authorized to do business in the State of Arkansas, herein referred to as "Industry".

WHEREAS, City has applied to and obtained partial funding from the Federal Railroad Administration (FRA) to make certain improvements to the railroad track, hereinafter called "Track", serving the Craighead Technology Park;

WHEREAS, the improvements to the Track include the relocation of the industrial lead that serves the Industry and is located on Industry property;

WHEREAS, the relocation of this industrial lead is necessary to minimize delays to vehicle traffic along Arkansas Highway 18 Spur, known locally as Martin Luther King, Jr. Blvd. (formerly Commerce Drive), when Industry is being serviced by rail;

WHEREAS, Industry desires that two (2) storage tracks of 1,200 linear feet each as shown in the construction plans provided as Exhibit A, be constructed on their property as part of the improvement project, for their sole benefit and use;

WHEREAS, the estimated cost for the entire industrial lead relocation is \$1,073,205.00, of which \$690,000.00 is directly related to the construction of the two storage tracks.

NOW, THEREFORE, in consideration of the mutual covenants contained herein, the parties agree as follows:

- (1) City will be responsible for the construction of the Track improvements in accordance with the construction plans, as approved by FRA.
- (2) City will require all contractors working the project to carry general liability insurance in the amount of \$2,000,000 and submit proof of such coverage, listing both the City and the Industry as certificate holders, prior to execution of the construction contract.
- (3) City will require its contractors to provide performance and payment bonds for said work, and warranty all work for a period of 1-year upon completion of construction.
- (4) Industry does hereby convey a temporary construction easement, over and across the construction limits shown on Exhibit A, to the City and its assigns for the purpose of the construction project. The temporary construction easement shall expire upon the completion of the 1-year warranty period of the construction project.
- (5) Industry shall own and have all rights to said industrial lead track serving their property from the switching point along the Track, upon completion of the construction project.
- (6) Industry shall contribute up to four hundred thousand dollars (\$400,000.00) to the City of Jonesboro for the construction project, which will be utilized as a portion of the local \$650,000.00 match for the overall project. The exact amount due will be the remaining local

match required, less \$250,000 which will be provided by others, computed after the construction bids are received.

- (7) Industry shall make a lump sum payment to the City of Jonesboro for the full amount due prior to execution of the construction contract.
- (8) This Agreement shall be governed by, and construed in accordance with, the laws of the State of Arkansas.
- (9) This Agreement shall be binding on the parties hereto, their successors and assigns.

IN WITNESS WHEREOF, the parties have executed this Agreement on the 7th day of April, 2021.

INDUSTRY

By:

Title:

John Elk
Plant Manager

ACKNOWLEDGMENT

STATE OF Arkansas

COUNTY OF Craighead

On this 17th day of March, 2020, before me, a Notary Public duly commissioned, qualified and acting within and for the county and state aforesaid, appeared in person the within named John Kempner who stated that he was the Plant Manager of Post - Jonesboro and being so authorized to do had executed the foregoing document on behalf of Post Consumer Brands.

IN TESTIMONY WHEREOF, I have hereunto set my hand and official seal on the date first above written.

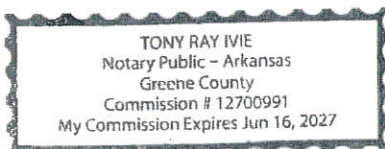

[Signature]
NOTARY PUBLIC

MY COMMISSION EXPIRES: June 16th 2027

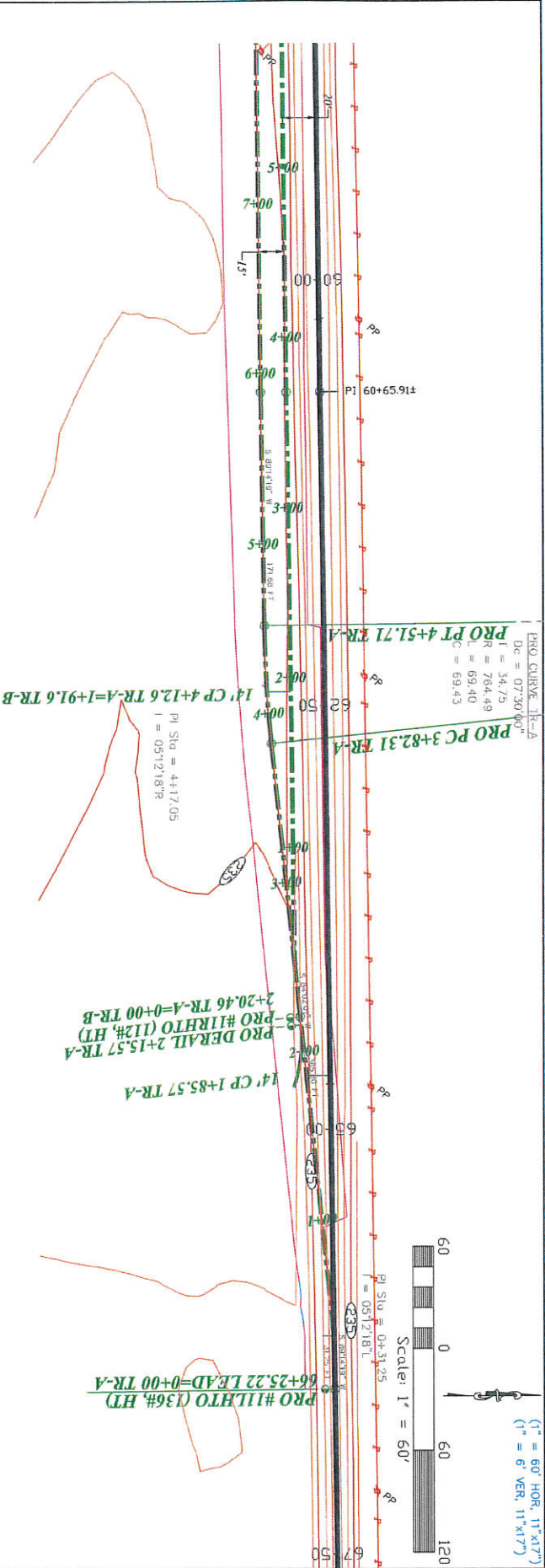
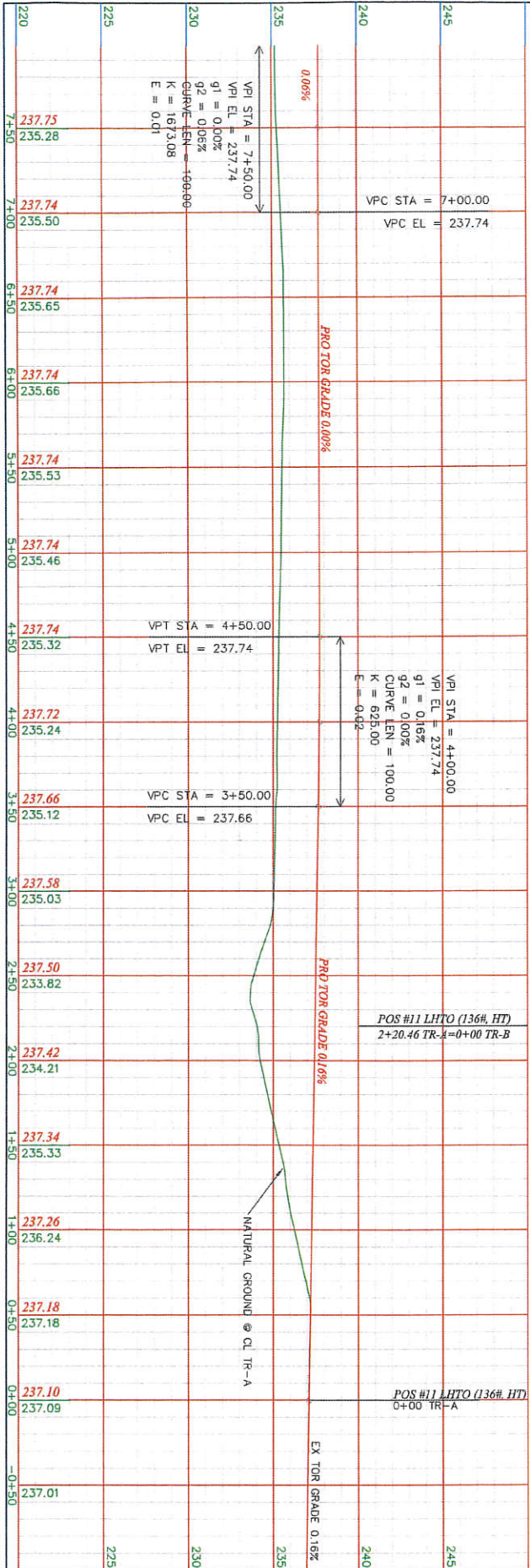

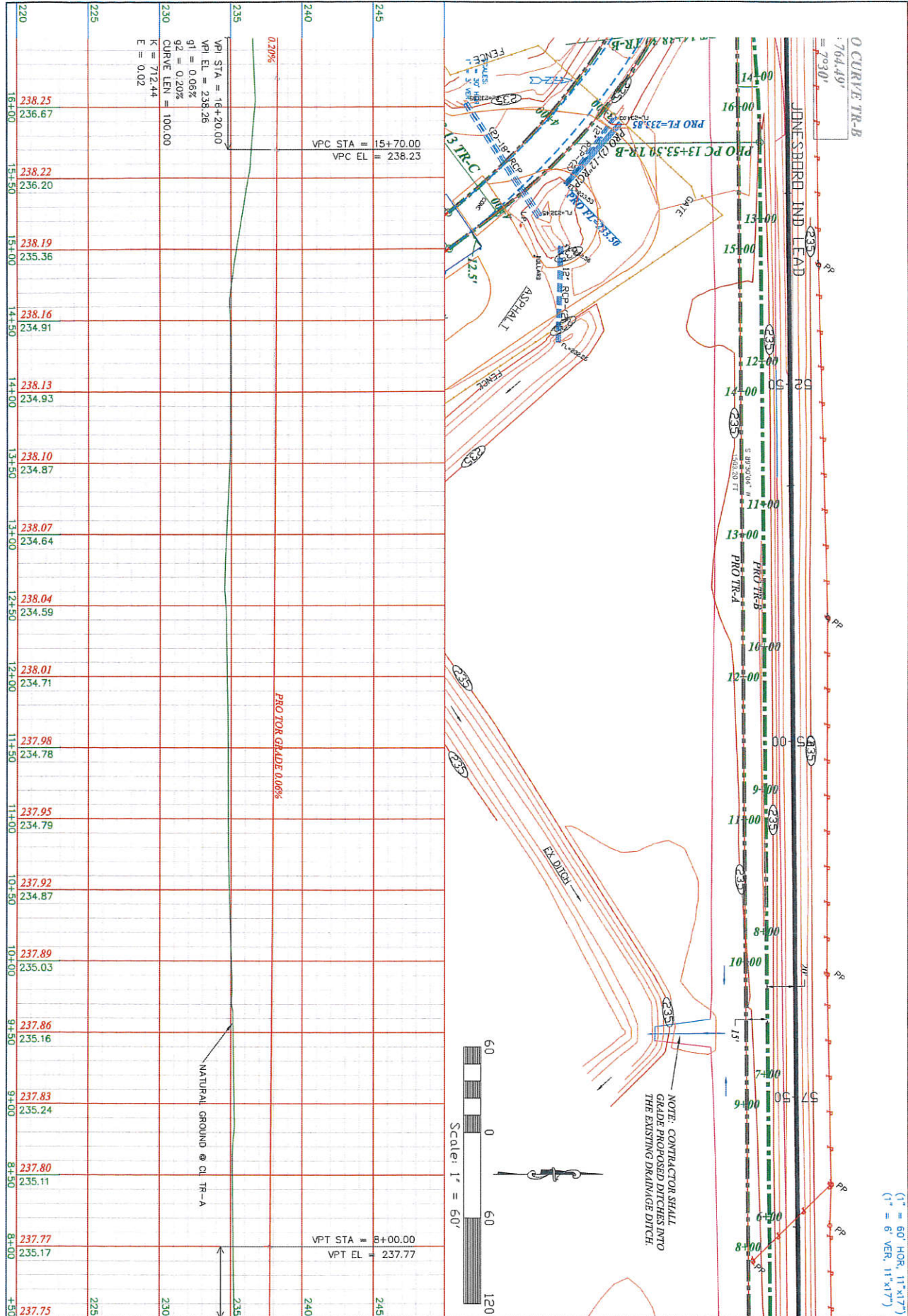

(1" = 60' HOR, 11" x 17")
 (1" = 6' VER, 11" x 17")

PROJECT 2020 02 SHEET C8 08 OF 38	Post Foods & Commerce Dr Area - Jonesboro, AR Proposed Industrial Rail Spur Expansion Design Plan & Profile - Proposed TR-A, TR-B	W. WILLIAM GRAHAM JR., INC. CONSULTING ENGINEERS LITTLE ROCK, ARKANSAS Ph: (501)227-0078
---	--	---

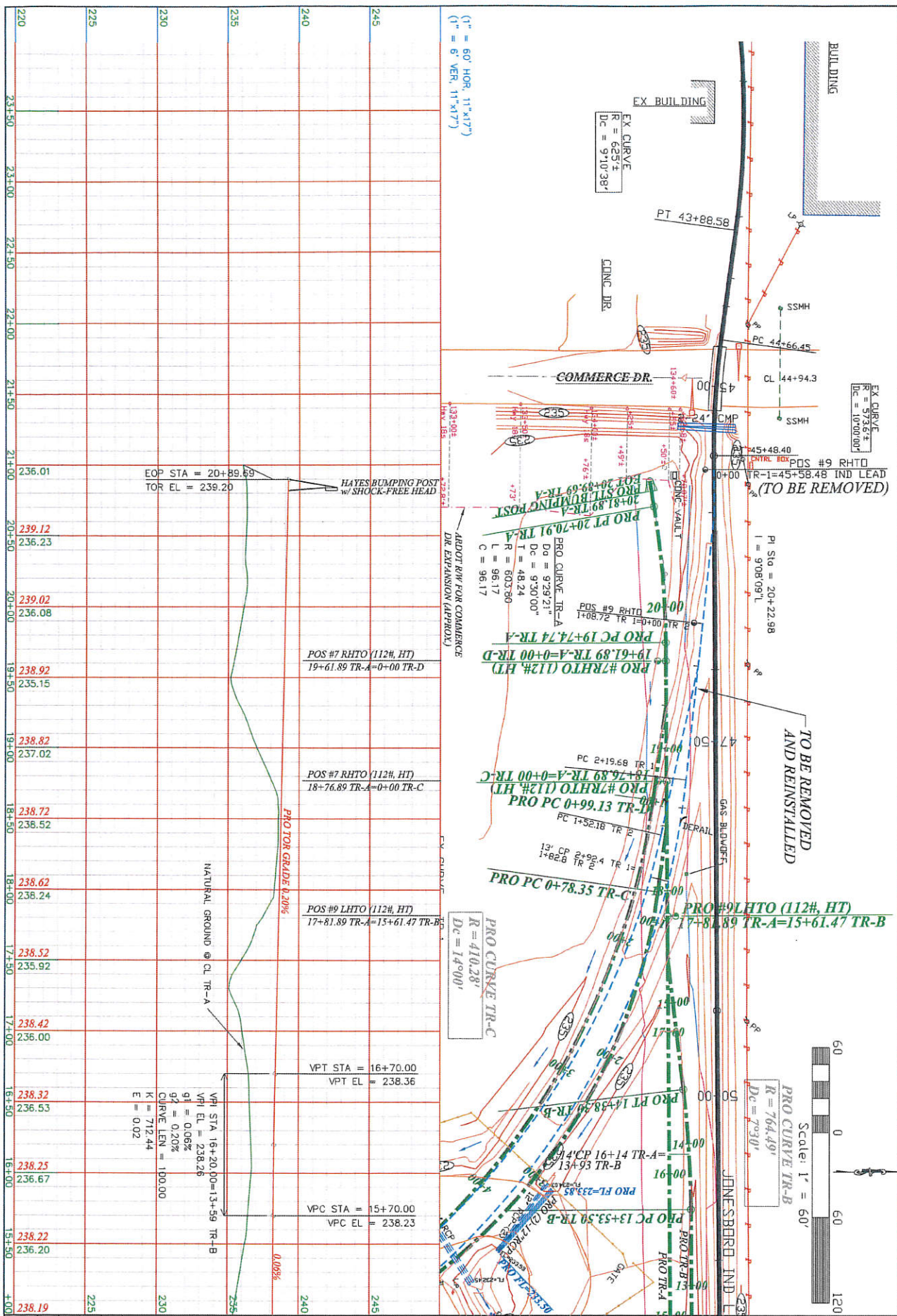

220	231.50	231.50	221.50	221.50	211.50	211.50	201.50	201.50	191.50	191.50	181.50	181.50	171.50	171.50	161.50	161.50	151.50	141.50
225																		
230																		
235																		
240																		
245																		
250																		
255																		
260																		
265																		
270																		
275																		
280																		
285																		
290																		
295																		
300																		
305																		
310																		
315																		
320																		
325																		
330																		
335																		
340																		
345																		
350																		
355																		
360																		
365																		
370																		
375																		
380																		
385																		
390																		
395																		
400																		

09-01-38
 C9
 2020.02
 2020.02

Post Foods & Commerce Dr Area - Jonesboro, AR
 Proposed Industrial Rail Spur Expansion
 Design Plan & Profile - Proposed TR-A, TR-B

W. WILLIAM GRAHAM JR., INC.
 CONSULTING ENGINEERS
 LITTLE ROCK, ARKANSAS
 Ph: (501)227-0078

1" = 60'
 Scale: 1" = 60'
 PRO CURVE TR-B
 R = 764.49'
 Dc = 703.01'

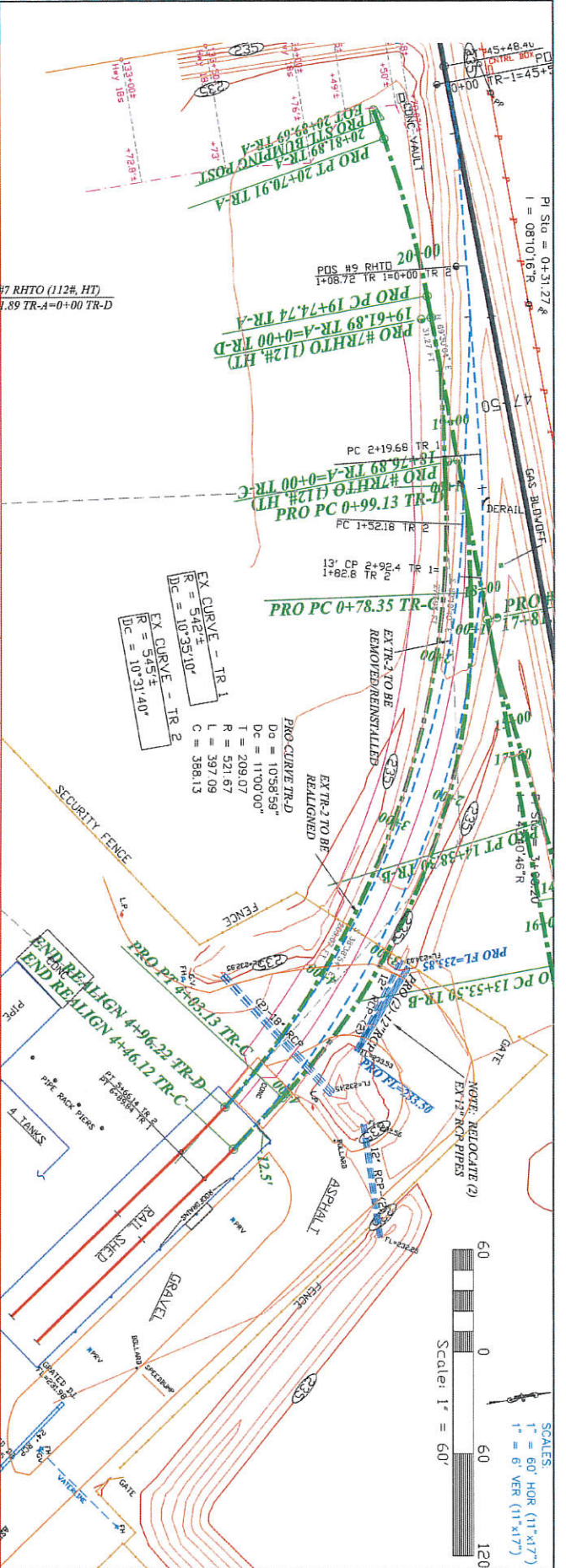
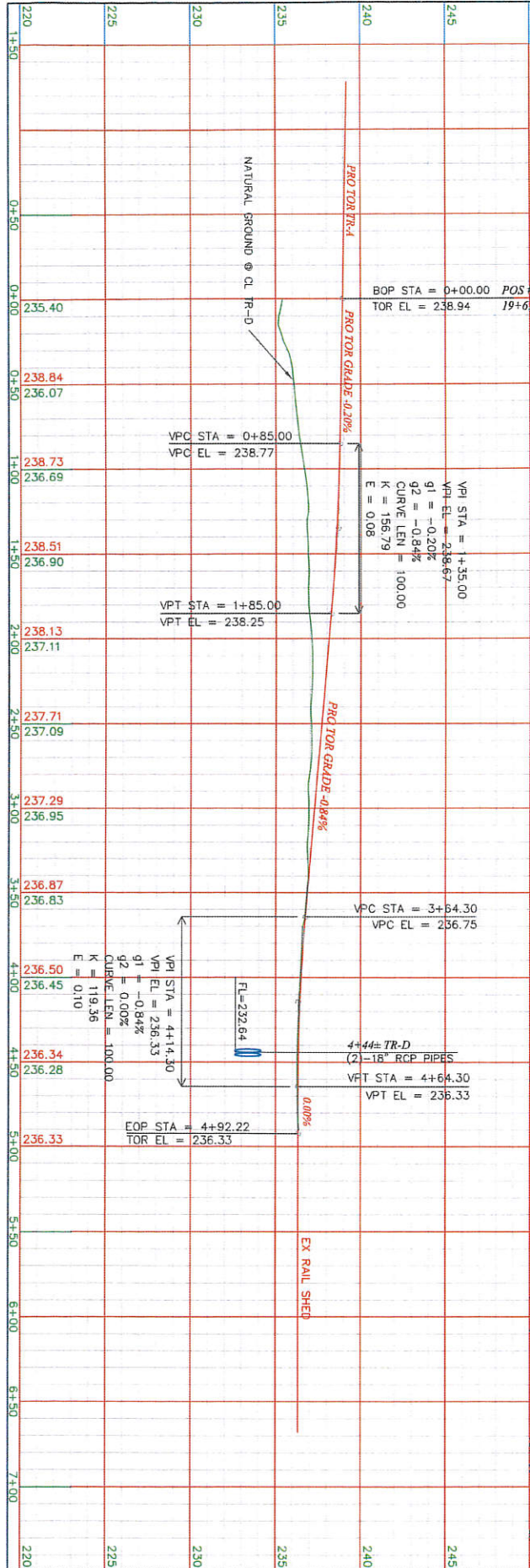

PROJECT	2020 02
SHEET	11 OF 38
DATE	
DESIGNER	
CHECKER	
APPROVER	
DATE	
PROJECT	2020 02
SHEET	11 OF 38

W. WILLIAM GRAHAM JR., INC.
 CONSULTING ENGINEERS
 LITTLE ROCK, ARKANSAS
 Ph: (501)227-0078