

RIDGE SURVEYING & CONSULTING, PLLC.

311 South Church St., Suite H
Jonesboro, AR 72401 870-203-9940
www.ridgesurveying.net

EASEMENT DEPICTION
CLIENT: PAIN TREATMENT CENTERS OF AMERICA
PART OF LOT 5 OF HILL PARK ADDITION PHASE 3 AND
PART OF LOT 14 OF HILL PARK ADDITION PHASE 1 AND 2
JONESBORO, CRAIGHEAD COUNTY, ARKANSAS

*EASEMENT DEPICTION,
NOT A BOUNDARY
SURVEY*

DRAWING INFO

DRAWN BY: JJN	SCALE: 1" = 50'
DATE: 07 / 12 / 2018	JOB NO: 18239-01

REVISIONS

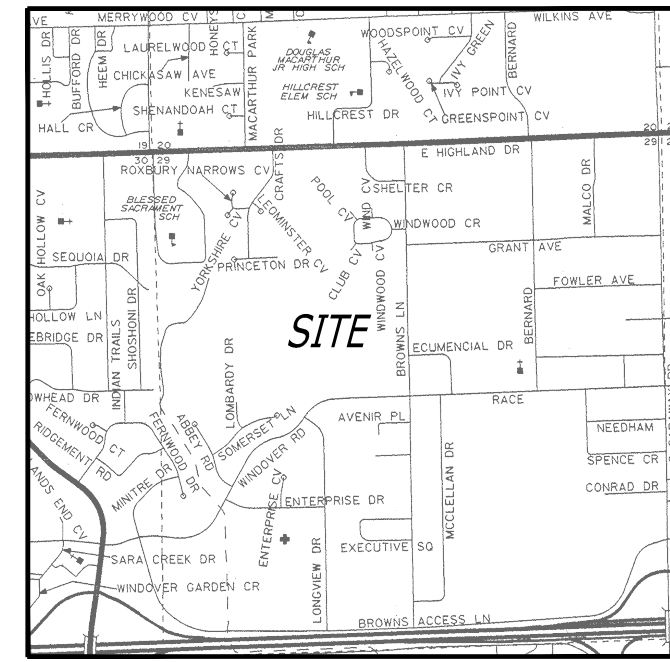

VICINITY MAP
(N.T.S.)

LEGEND:

- FOUND MONUMENT
- BOUNDARY LINE

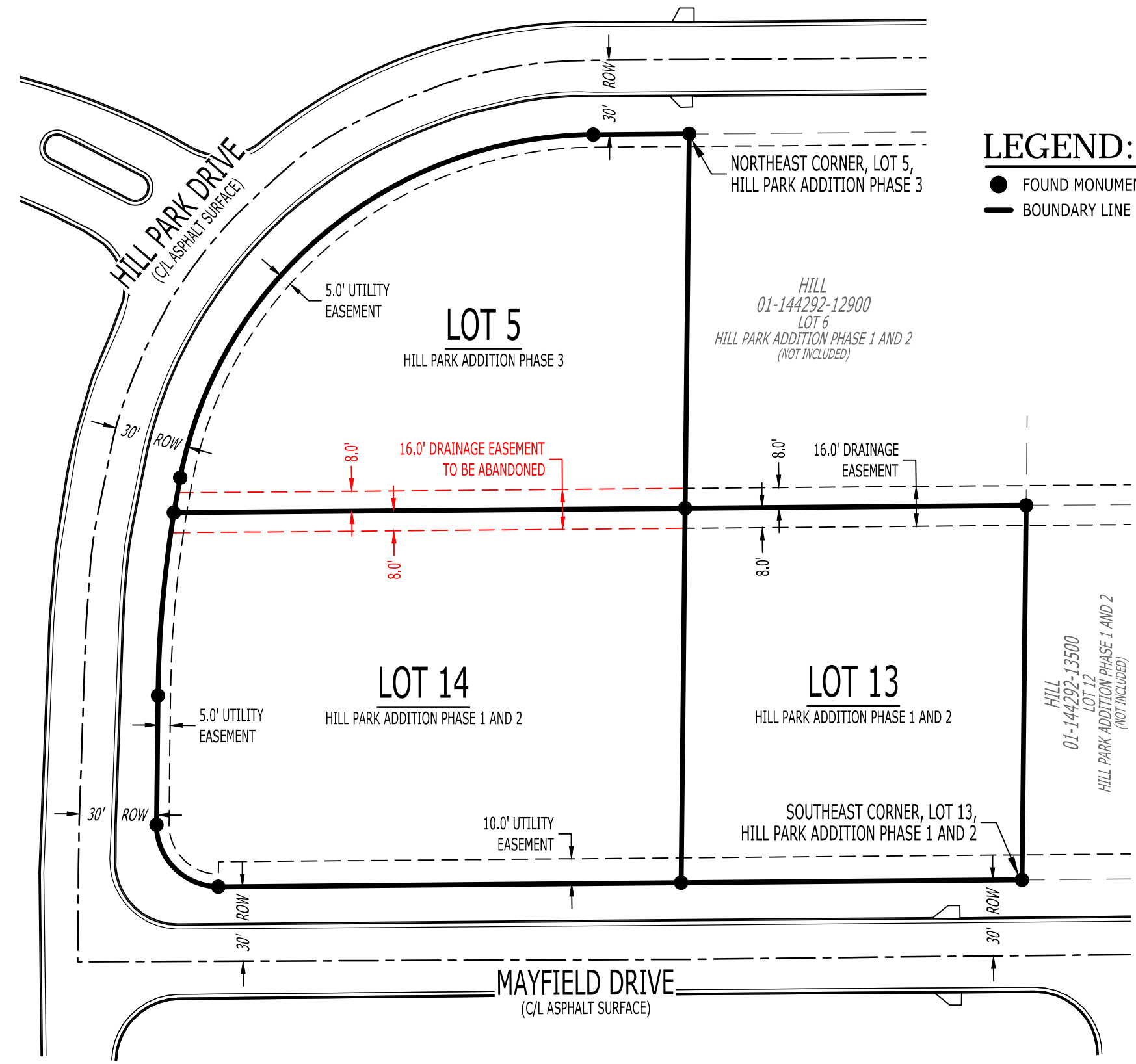

UTILITY PROVIDERS:

- | | |
|---|--|
| ELECTRIC, WATER & SEWER:
CITY WATER & LIGHT
400 EAST MONROE
JONESBORO, AR 72401
(870)-935-5581 | TELECOMMUNICATIONS:
AT&T ARKANSAS
723 SOUTH CHURCH
JONESBORO, AR 72401
1-800-464-7928 |
| NATURAL GAS:
CENTERPOINT ENERGY
3013 OLD FEED HOUSE ROAD
JONESBORO, AR 72404
(870)-972-6682 | SUDDENLINK COMMUNICATIONS
1520 SOUTH CARAWAY ROAD
JONESBORO, AR 72401
(870)-935-3615 |
| | RITTER COMMUNICATIONS
2400 RITTER DRIVE
(870)-336-3434 |

LEGAL DESCRIPTION:

16 FOOT DRAINAGE EASEMENT TO BE ABANDONED:
THE SOUTH 8 FEET OF LOT 5 OF HILL PARK ADDITION PHASE 3 AND THE NORTH 8 FEET OF LOT 14 OF HILL PARK ADDITION PHASE 1 AND 2, JONESBORO, CRAIGHEAD COUNTY, ARKANSAS.

