

4a

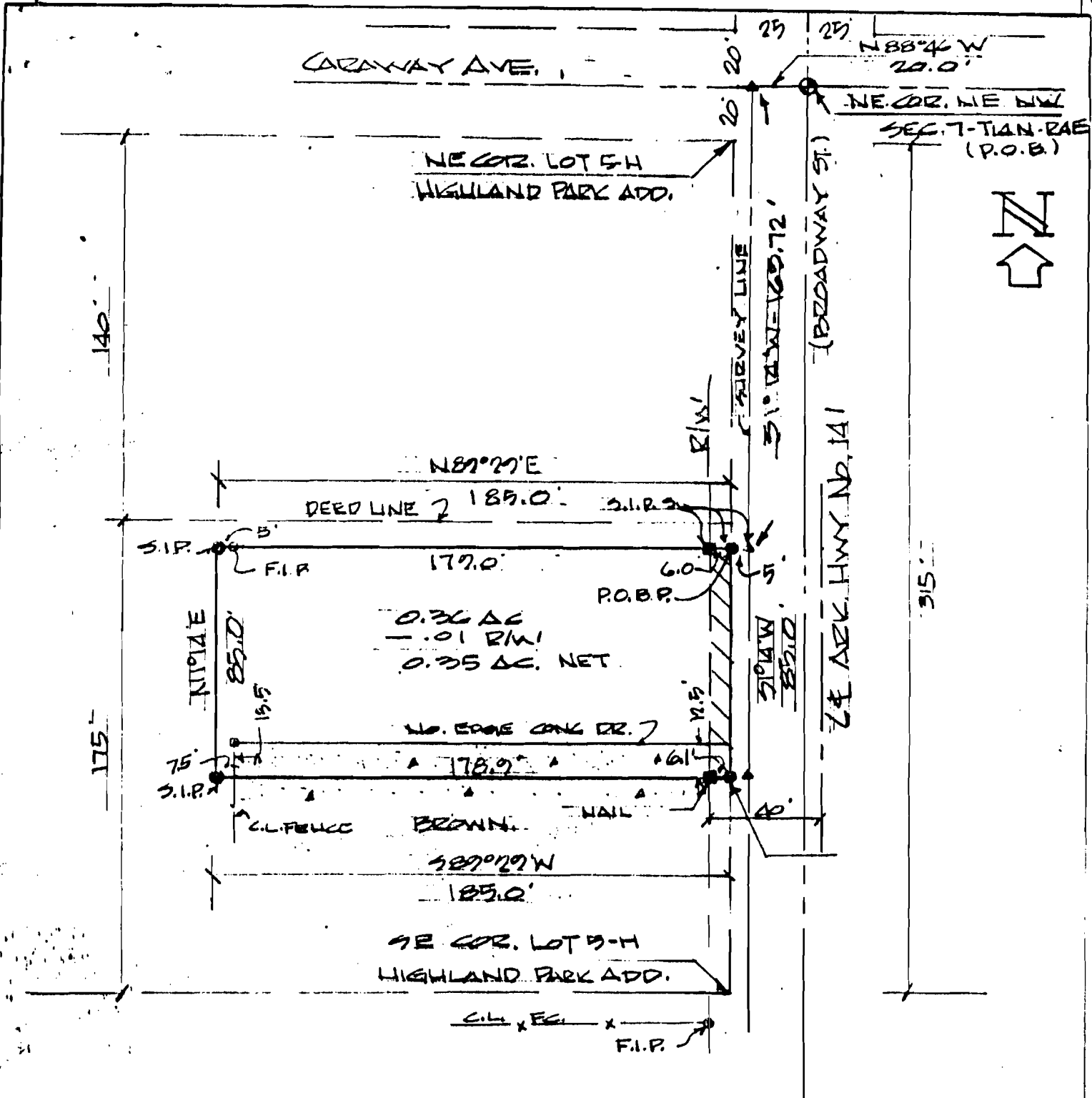

CERTIFICATE OF SURVEY: This is to certify that Haywood, Kenward and Associates, Inc., Civil Engineers and Land Surveyors, surveyed in accordance with "Arkansas Minimum Standards for Property Boundary Surveys and Plats", the following described parcel/parcels of land:

A PART OF LOT 5 BLOCK H OF HIGHLAND PARK ADDITION TO JONESBORO, ARKANSAS, BEING MORE PARTICULARLY DESCRIBED AS FOLLOWS: BEGIN AT THE NORTHEAST CORNER OF THE NE 1/4 NW 1/4 OF SECTION 7, TOWNSHIP 14 NORTH, RANGE 4 EAST; THENCE N88°46'W 20.0'; THENCE S1°14'W 169.72'; THENCE S89°29'W 5.0' TO THE POINT OF BEGINNING PROPER; THENCE S1°14'W 85.0'; THENCE S89°29'W 185.0'; THENCE N1°14'E 85.0'; THENCE N89°29'E 185.0' TO THE POINT OF BEGINNING, CONTAINING 0.36 ACRES, MORE OR LESS SUBJECT TO ALL RIGHTS OF WAY AND EASEMENTS OF RECORD AND SUBJECT TO DRIVEWAY AND FENCE ENCROACHMENTS OFF AND ACROSS THE SOUTH SIDE THEREOF, ALL AS SHOWN ON THE PLAT OF SURVEY HEREON.....
 MONUMENTS WERE FOUND OR SET AS NOTED ON THE PLAT OF SURVEY HEREON.....
 THE ABOVE DESCRIBED PARCEL IS NOT IN THE JONESBORO FLOOD HAZARD ZONE.....

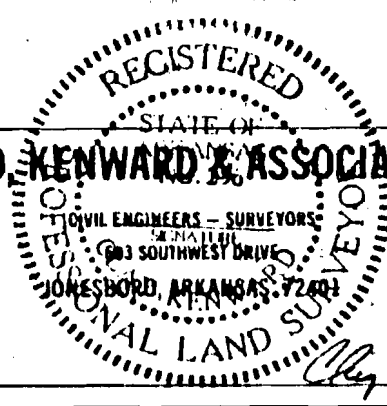

HAYWOOD KENWARD & ASSOCIATES, INC.

PLAT OF SURVEY

PATTON REAL ESTATE JONESBORO, ARKANSAS	SCALE 1" = 50'	DRAWN BY CK
PART OF LOT 5 IN BLOCK H OF HIGHLAND PARK ADDITION TO JONESBORO, ARKANSAS		
DATE 10/19/89	APPROVED BY	DRAWING NUMBER 3-132

R291-4