

PLAT OF
KENNETT SUBDIV
OF A PART OF E 1/2 OF SW 1/4
SEC. 17 T14 N R4 E
 Scale 1" = 200'
 Surveyed 9-1-59 by
FRED HAYWOOD & ASSOC

27
 803

For Dedication Draw see Subd. Record 146 Page 39
 For Bill of Assurance see Land Record 146 Page 40

FRED HAYWOOD & ASSOCIATES
 CONSULTING ENGINEERS
 1400 TRUSS BUILDING
 JONESBORO, ARKANSAS
 Sept. 2, 1959

CERTIFICATE OF SURVEY:

This is to certify that Fred Haywood & Associates, Registered Professional Civil Engineer, have surveyed and plotted a Part of the SE 1/4 SW 1/4 Section 1, Township 14 North, Range 4 East, being more particularly described as follows:

Begin at the SW Corner of SE 1/4 SW 1/4 of Section 1, T 14 N, R 4 E; thence N0°59'E 72.6' to the North R/W line of State Hwy. #1 and the point of beginning proper; thence N89°42'E along said R/W line 49.3'; thence N0°08'W 15'; thence N89°42'W along said R/W line 546.8' to the P.C. of curve; thence Northeasterly along said curve on the R/W line 244.5'; thence N1°30'E 349.7'; thence S67°52'E 146' to the west R/W line of a County Road; thence N0°09'E along said R/W line 580.5'; thence N87°52'W 311.1'; thence S0°09'W 621.3'; thence S89°42'W 983'; thence S0°59'W 245.0' to the point of beginning proper; the above described tract being a Part of the SE 1/4 SW 1/4 of Section 1 T 14 N, R 4 E and containing 12.94 acres.

Fred Haywood
 Reg. C.E.

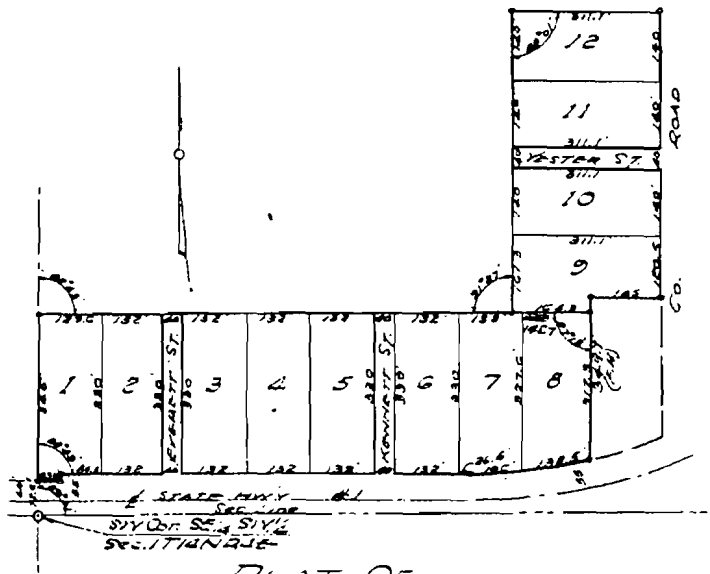

PLAT OF
 KENNETH SUBDIVISION
 DEPARTMENT OF REVENUE
 SECTION 12
 Scale 1" = 200'
 Surveyed 9-1-59 by
 FRED HAYWOOD & ASSOC.

Filed for record this 14th day of 1960, a.m. 10:00.

State Surveyor at St. Louis
 By: [Signature] Surveyor, D.C.