

**LEGAL DESCRIPTION;**

A PART OF THE EAST 1/2 OF THE NW 1/4 AND A PART OF THE WEST 1/2 OF THE NE 1/4, ALL IN SECTION 4, T13N-R3E, CRAIGHEAD COUNTY, ARKANSAS, MORE PARTICULARLY DESCRIBED AS FOLLOWS; FROM THE WEST 1/4 CORNER OF SAID SECTION 4, THENCE N 88°30'06" E 1304.00 FEET; THENCE N 01°37'33" W 46.90 FEET TO THE POINT OF BEGINNING; THENCE CONTINUE N 01°37'33" W 793.10 FEET; THENCE N 88°30'47" E 177.50 FEET; THENCE S 01°37'33" E 789.76 FEET; THENCE S 87°26'03" W 177.50 FEET TO THE POINT OF BEGINNING, CONTAINING 3.22 ACRES, MORE OR LESS.

# REQUEST TO REZONE AG-1 TO RS-6

**OWNERS CERTIFICATE:**

WE HEREBY CERTIFY THAT WE ARE THE OWNERS OF THE PROPERTY SHOWN AND DESCRIBED HEREON AND THAT WE HEREBY DEDICATE PERPETUAL USE OF ALL STREETS AND EASEMENTS AS SHOWN.

*Hugh Turman* *1/20/09*  
*Sherry Fullman*  
 OWNERS SIGNATURE DATE

UNPLATTED FARM A-1

**VICINITY MAP**

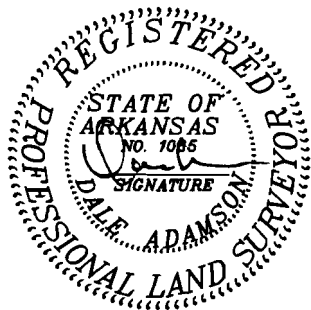
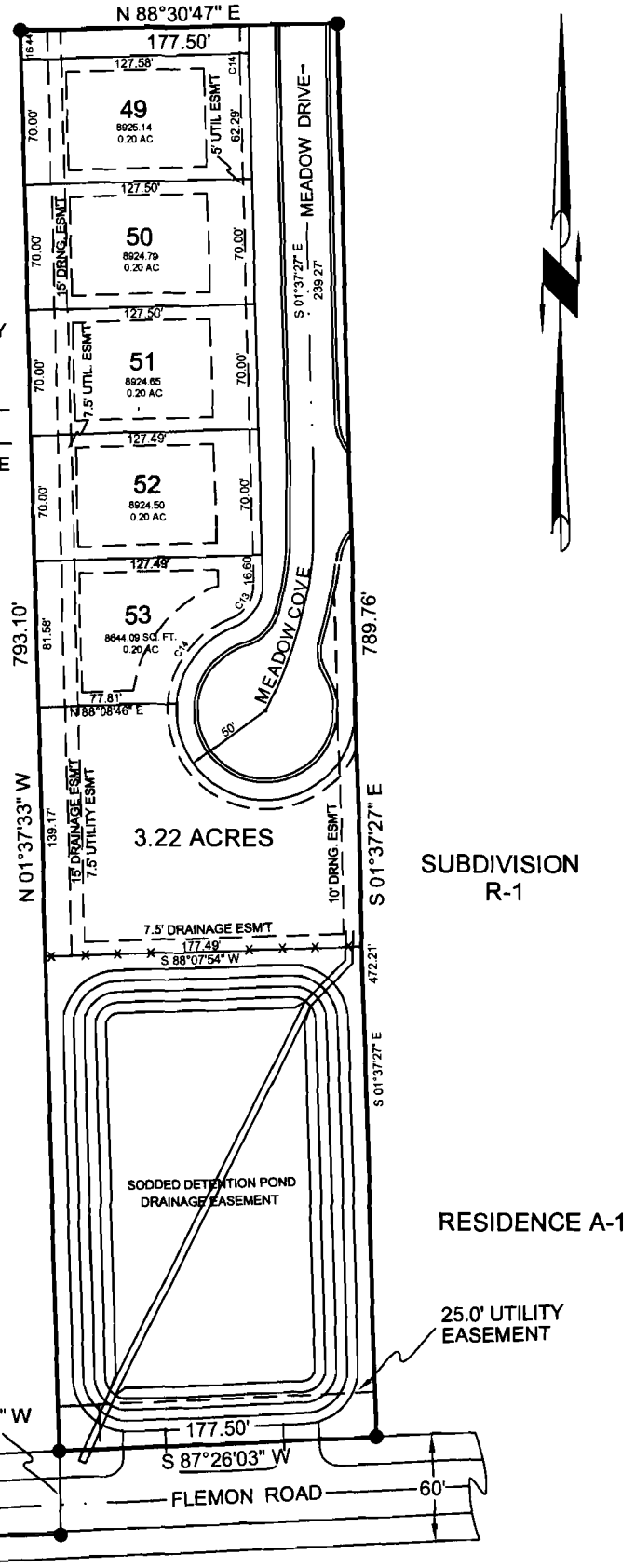
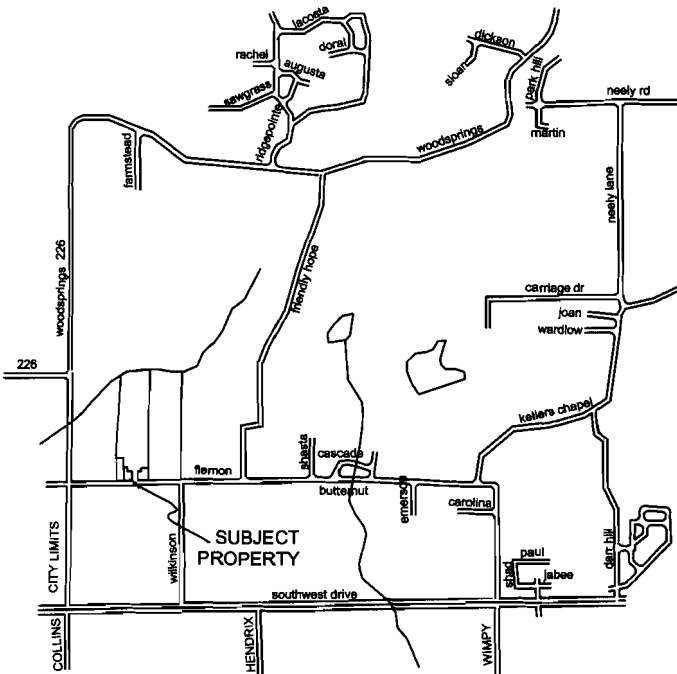

<h2>PLAT OF SURVEY</h2>	
<b>TURMAN CONSTRUCTION CO. INC, 6555 HWY 1 S. JONESBORO AR 72404</b>	
ADAMSON LAND SURVEYING, 1504 BRANCHWOOD LANE, JONESBORO ARKANSAS, 72404 PH: 932-5900	PLAN SCALE: 1" = 100.00'
REVISION	
DATE: 01/20/2009	SHEET ONE OF ONE