

City of Jonesboro Metropolitan Area Planning Commission
Staff Report – RZ 16-24: 3500 E. Johnson
Municipal Center - 300 S. Church St.
For Consideration by the Commission on Oct. 25, 2016

REQUEST: To consider a rezoning of one tract of land containing 7.70 acres more or less.

PURPOSE: A request to consider recommendation to Council by the MAPC a rezoning of 7.70 acres of land located at 3500 East Johnson from R-1, C-3 and C-3 LUO to C-3 LUO.

APPLICANTS/ OWNER: First National Bank 200 West Court Street Paragould, AR

LOCATION: 3500 East Johnson, Jonesboro, AR 72404

SITE DESCRIPTION: **Tract Size:** Approx. 7.70 Acres
Street Frontage: 677.31 feet along East Johnson Ave.
Topography: Flat
Existing Development: Existing Bank Branch/Vacant

SURROUNDING CONDITIONS:

ZONE	LAND USE
North	C-3 LUO General Commercial District
South	C-3 and C-4 Commercial
East	C-3 General Commercial District
West	C-3 LUO General Commercial District

HISTORY: This land has been developed. There was a bank branch at this location.

ZONING ANALYSIS

City Planning Staff has reviewed the proposed Zone Change and offers the following findings:

COMPREHENSIVE PLAN LAND USE MAP

The Current/Future Land Use Map recommends this location as a High Intensity Growth Sector. A wide range of uses is appropriate in the high intensity zones, from multi-family to fast food to Class A office space to outdoor display/highway oriented businesses like automotive dealerships, because they will be located in area where sewer service is readily available and transportation facilities are equipped to handle the traffic.

High Intensity Growth Sector Recommended Use Types Include:

- Regional Shopping Centers
- Automotive Dealerships
- Outdoor Display Retail
- Fast Food Restaurants
- Multi-Family
- Service Stations
- Commercial and Office
- Call Centers
- Research and Development
- Medical
- Banks
- Big Box Commercial
- Hotel

Master Street Plan/Transportation

The subject site is served by East Johnson Ave., which on the Master Street Plan is defined as a Principal Arterial; the street right-of-ways must adhere to the Master Street Plan.

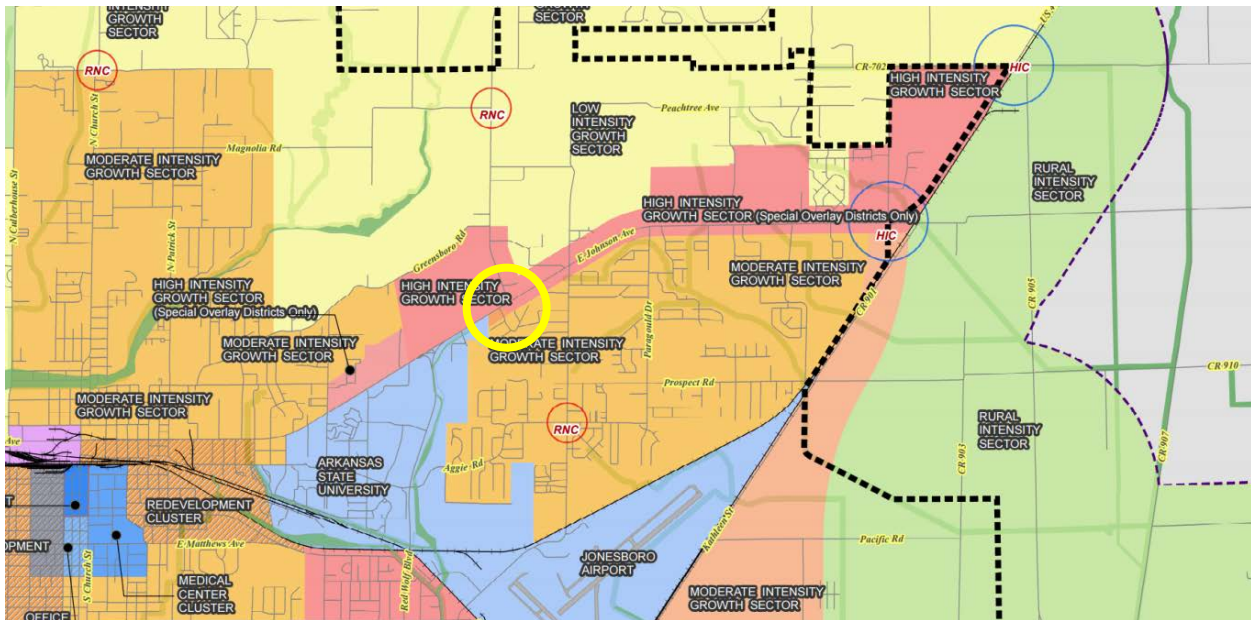

Adopted Land Use Map

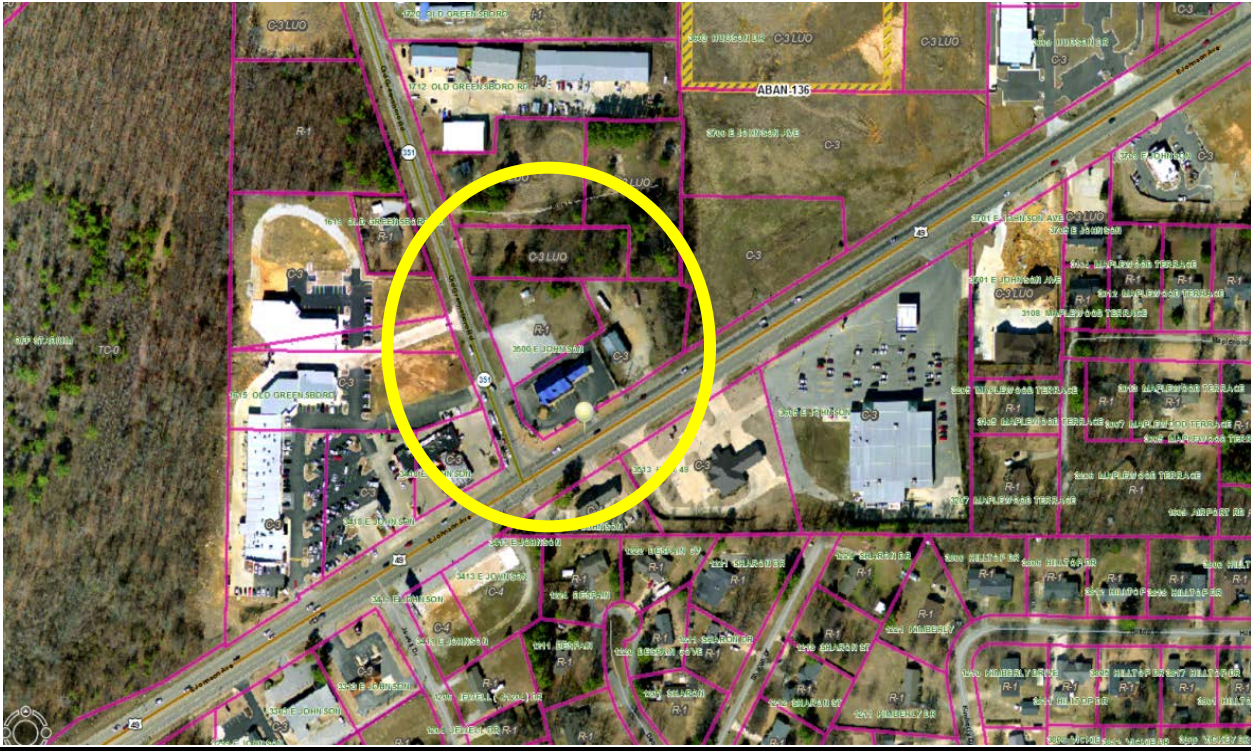







Aerial/Zoning Map



Aerial View

Approval Criteria- Chapter 117 - Amendments:

The criteria for approval of a rezoning are set out below. Not all of the criteria must be given equal consideration by the MAPC or City Council in reaching a decision. The criteria to be considered shall include, but not be limited to the following:

Criteria	Explanations and Findings	Comply Y/N
(a) Consistency of the proposal with the Comprehensive Plan/Land Use Map.	The proposed C-3 LUO rezoning is consistent with the Future Land Use Plan, which was categorized as a High Intensity Growth Sector.	
(b) Consistency of the proposal with the purpose of Chapter 117-Zoning.	The proposal will achieve consistency with the purpose of Chapter 117.	
(c) Compatibility of the proposal with the zoning, uses and character of the surrounding area.	Compatibility is achieved. This area already has several commercial developments in the area.	
(d) Suitability of the subject property for the uses to which it has been restricted without the proposed zoning map amendment.	Property is suitable for commercial development.	
(e) Extent to which approval of the proposed rezoning will detrimentally affect nearby property including, but not limited to, any impact on property value, traffic, drainage, visual, odor, noise, light, vibration, hours of use/operation and any restriction to the normal and customary use of the affected property.	This site and use should not be a detriment to the area if controls are implemented to screen and buffer any environmentally sensitive surrounding uses.	
(f) Length of time the subject property has remained vacant as zoned, as well as its zoning at the time of purchase by the applicant.	The property was recently cleared off. There is already an existing bank location on the property.	
(g) Impact of the proposed development on community facilities and services, including those related to utilities, streets, drainage, parks, open space, fire, police, and emergency medical services.	Minimal impact if rezoned due to the fact that business currently exist with only minor upgrades.	

Staff Findings:

Applicant's Purpose:

Some of this site has already been developed. The applicant wants to bring the property under one zoning classification. They feel the rezoning will have no detrimental impact on the surrounding area. The property would be redeveloped as a bank to expand the commercial opportunities in the area. The applicant wants to put a five story building with underground parking at this location. The following is a list of the requested uses:

1. Automated Teller Machine
2. Bank and Financial Institution
3. Convenience Store
4. Government Service
5. Hotel or Motel
6. Library
7. Medical Services/Office
8. Museum
9. Office (General)
10. Parks and Recreation
11. Post Office
12. Recreation/Entertainment (Indoor and Outdoor)
13. Restaurant (Fast Food or General)
14. Retail/Service
15. Service Station
16. Utility (Major/Minor)
17. Vehicular Repair
18. No Billboards
19. No Adult Entertainment (Staff Suggested)

Chapter 117 of the City Code of Ordinances/Zoning defines Commercial District as follows:

C-3, General Commercial District. The purpose of this district is to provide appropriate locations for commercial and retail uses which are convenient and serve the needs of the traveling public. The district also provides locations for limited amounts of merchandise, equipment and material being offered for retail sale that are more suitable for storage and display outside the confines of an enclosed structure. Appropriate locations for this district are along heavily traveled arterial streets. Development of groups of facilities shall be encouraged, as opposed to less desirable strip commercial.

Departmental/Agency Reviews:

The following departments and agencies were contacted for review and comments. Note that this table will be updated at the hearing due to reporting information that will be updated in the coming days:

Department/Agency	Reports/ Comments	Status
Engineering	No objections to this rezoning to date.	
Streets/Sanitation	No objections to this rezoning to date.	
Police	No objections to this rezoning to date.	
Fire Department	No objections to this rezoning to date.	
MPO	No objections to this rezoning to date.	
Jets	No objections to this rezoning to date.	
Utility Companies	No objections to this rezoning to date.	

Zoning Code Allowable Uses:

Below is the Table of Permitted Uses regarding the requested C-3, L.U.O. Neighborhood Commercial District. Certain commercial uses are permitted as of right- “P”, while others require a Conditional Use- “C” approval by the MAPC, or not permitted where blank:

List of Commercial Uses	C-3 General Commercial	List of Commercial Uses	C-3 General Commercial
<i>Civic and commercial uses</i>		<i>Civic and commercial uses</i>	
Animal care, general	Permitted	Nursing home	Permitted
Animal care, limited	Permitted	Office, general	Permitted
Auditorium or stadium	Conditional	Parking lot, commercial	Permitted
Automated teller machine	Permitted	Parks and recreation	Permitted
Bank or financial institution	Permitted	Pawn shops	Permitted
Bed and breakfast	Permitted	Post office	Permitted
Carwash	Permitted	Recreation/entertainment, indoor	Permitted
Cemetery	Permitted	Recreation/entertainment, outdoor	Permitted
Church	Permitted	Recreational vehicle park	Permitted
College or university	Permitted	Restaurant, fast-food	Permitted
Communication tower	Conditional	Restaurant, general	Permitted
Warehouse, residential (mini) storage	Conditional	Retail/service	Permitted
Convenience store	Permitted	Safety services	Permitted
Day care, limited (family home)	Permitted	School, elementary, middle and high	Permitted
Day care, general	Permitted	Service station	Permitted
Entertainment, adult	Conditional	Sign, off-premises*	Permitted
Funeral home	Permitted	Utility, major	Conditional
Golf course	Permitted	Utility, minor	Permitted
Government service	Permitted	Vehicle and equipment sales	Permitted
Hospital	Permitted	Vehicle repair, general	Permitted
Hotel or motel	Permitted	Vehicle repair, limited	Permitted
Library	Permitted	Vocational school	Permitted
Medical service/office	Permitted		
Museum	Permitted	<i>Industrial, manufacturing and extractive uses</i>	
<i>Agricultural uses</i>		Freight terminal	Conditional
Agriculture, animal	Conditional	Research services	Conditional
Agriculture, farmers market	Permitted		

Conclusion:

The Planning Department Staff finds that the requested Zoning Change submitted for subject parcel, should be approved based on the above observations and criteria of Case RZ 16-24, a request to rezone property from R-1, C-3 and C-3 LUO to C-3 L.U.O General Commercial District, subject to final site plan approval by the MAPC.

1. That the proposed site shall satisfy all requirements of the City Engineer, all requirements of the current Stormwater Drainage Design Manual and Flood Plain Regulations regarding any new construction.
2. A final site plan subject to all ordinance requirements shall be submitted, reviewed, and approved by the MAPC, prior to any redevelopment of the property.
3. Any change of use shall be subject to Planning Commission approval in the future.
4. A final site plan illustrating compliance with site requirements for parking, signage, landscaping, fencing, buffering etc. shall be submitted to the MAPC prior to any redevelopment. New screening outdoor storage and dumpster enclosure requirements shall be implemented if stipulated by the MAPC.

Respectfully Submitted for Planning Commission Consideration,
The Planning Department

Sample Motion:

I move that we place Case: RZ 16-24 on the floor for consideration of recommendation by MAPC to the City Council with the noted conditions, and we, the MAPC find that changing the zoning of this property from R-1, C-3, and C-3 LUO to the proposed “C-3” L.U.O General Commercial District, will be compatible and suitable with the zoning, uses, and character of the surrounding area, subject to the Final Site Plan review and approval by the MAPC in the future.



View looking North



View looking South



View looking East

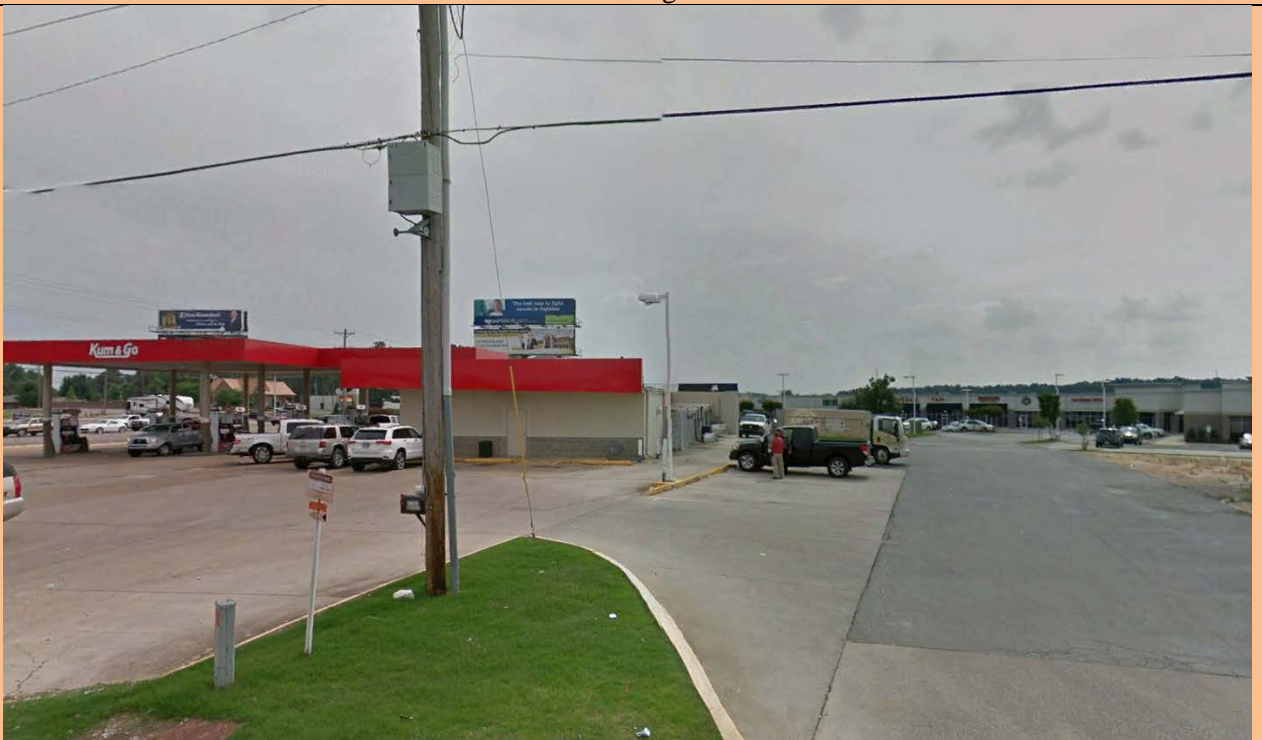

View looking West