

Survey Plat

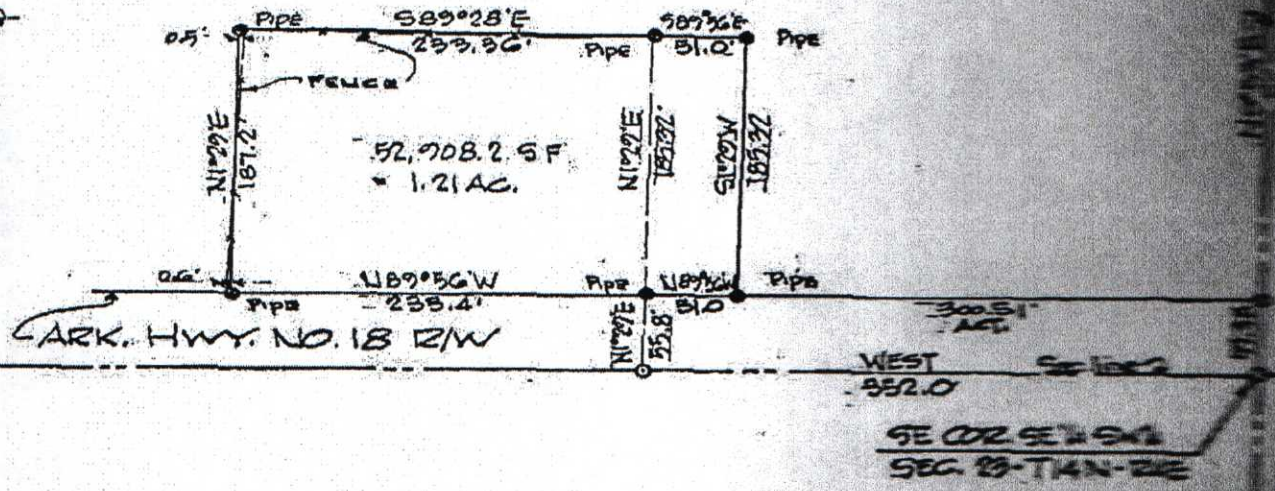

CERTIFICATE OF SURVEY AND CORRECTIVE DESCRIPTION:

THIS IS TO CERTIFY THAT HAYWOOD, KENWARD AND ASSOCIATES, INC., CIVIL ENGINEERS SURVEYORS HAVE SURVEYED A PART OF THE SE¼ SW¼ OF SECTION 23-TOWNSHIP 14 NORTH-RANGE 4 EAST, BEING MORE PARTICULARLY DESCRIBED AS FOLLOWS: BEGIN AT THE SOUTHWEST CORNER OF THE SE¼ SW¼ OF SAID SECTION 23; THENCE WEST ON THE SECTION LINE 352'; THENCE N1° 29'E 55.8' TO THE NORTH RIGHT-OF-WAY LINE OF ARKANSAS HIGHWAY NO. 18; THE POINT OF BEGINNING PROPER; THENCE N89° 56'W ALONG SAID RIGHT-OF-WAY LINE 51.0'; THENCE N1° 29'E 187.2'; THENCE S89° 28'E 233.36'; THENCE S89° 56'E 51'; THENCE S7° 29'W 185.32' TO THE NORTH RIGHT-OF-WAY LINE OF ARKANSAS HIGHWAY NO. 18; THENCE N89° 56'W ALONG SAID RIGHT-OF-WAY LINE 51' TO THE POINT OF BEGINNING PROPER, CONTAINING 1.21 ACRES AND BEING SUBJECT TO A FENCE ENCROACHMENT ALONG THE WEST SIDE THEREOF.

A true copy of the original as filed for record this 12 day of May, 1977 at Opie Chambers, Clerk *[Signature]*

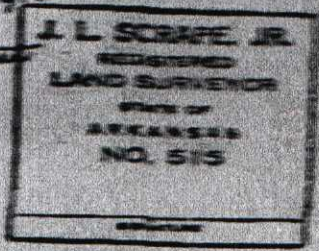

HAYWOOD, KENWARD & ASSOCIATES, INC.
 CIVIL ENGINEERS - SURVEYORS
 603 SOUTHWEST DRIVE
 JONESBORO, ARKANSAS 72401
[Signature]

CORRECTIVE SURVEY

DATE	APPROVED BY	DRAWING NUMBER
5-2-77	HERBERT D. & FAYE NEWCOM LAND SURVEYORS JONESBORO, CRAIGHEAD Q., ARK.	CK