

N. Cor. of S. N. of the N. E. Q. 4
T. 14 N. R. 4 E.

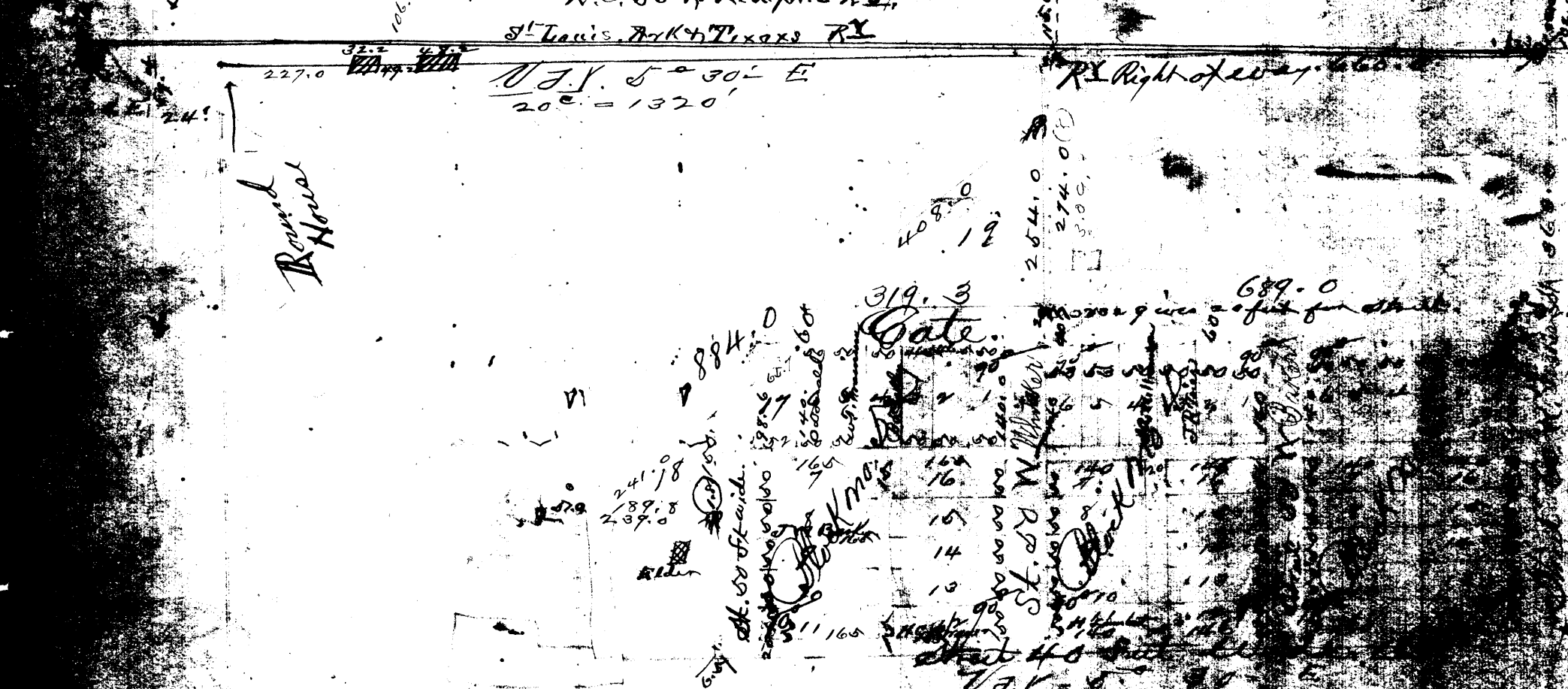
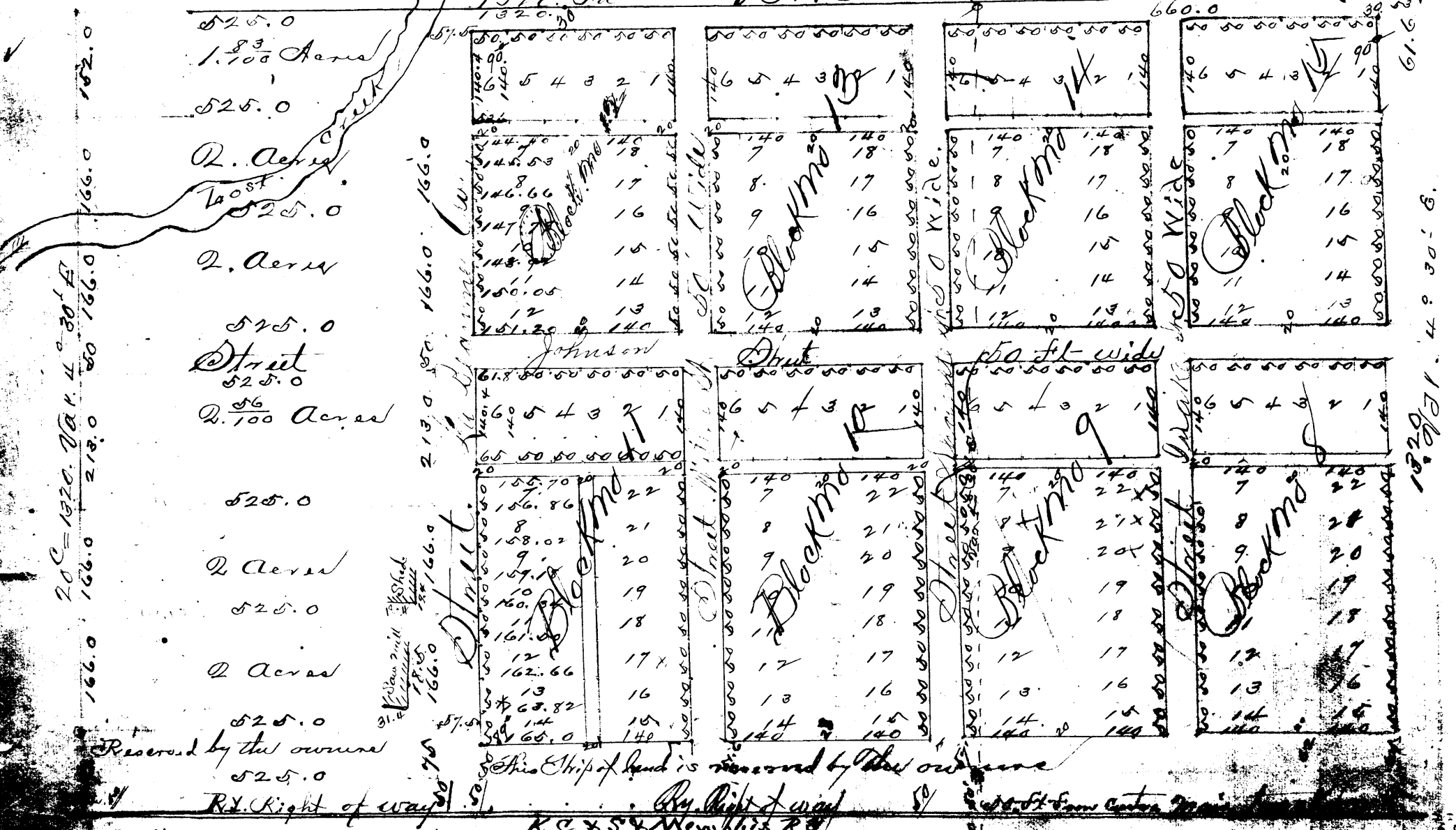

I, J. E. Kaulowaty, of St. Louis Mo. as Genl Agent for the Southern Improvement Association, do hereby dedicate the accompanying plat of ~~Matthews~~ addition to the town of Jonesboro Craighead County Arkansas said addition being situated in Section eighteenth (18) in Township fourteenth (14) North in Range four (4) East. I hereby dedicate to the further use and benefit, all the streets on said plat. Said streets being parallel and at right angles with each other being the width indicated on said plat. The remainder of the land is for use or sale in tracts or parcels to be in block as therein indicated. In witness whereof I have hereunto set my hand at this dedication and declaration on this 7th day of August 1887. J. E. Kaulowaty.

Dec 18. T. 14. - R 4 E.

Deed on Record

West Half. S.E. Quarter of the N.E. Qr. containing 20 acres. S.W. Quarter of the N.E. Qr. Containing 40 Acres.
Commencing at the North East Corner of the South East Quarter of Sec 18. Township 14 North. Range 4 East of the 5th Principal Meridian. Running west 660. feet to a Stake. Thence South 363 feet ft to a Stake. Thence west 689 ft to a Stake. Thence North 274 ft to a Stake. Thence South 57° 30' west. 884 feet to a Stake. Thence East 239 feet to a Stake. Thence South 196 feet to a Stake. Thence East 1800 feet to a Stake. Thence North, with the Section line, 830 feet to the place of beginning. Containing 26. ¹⁸/₁₀₀ acres.

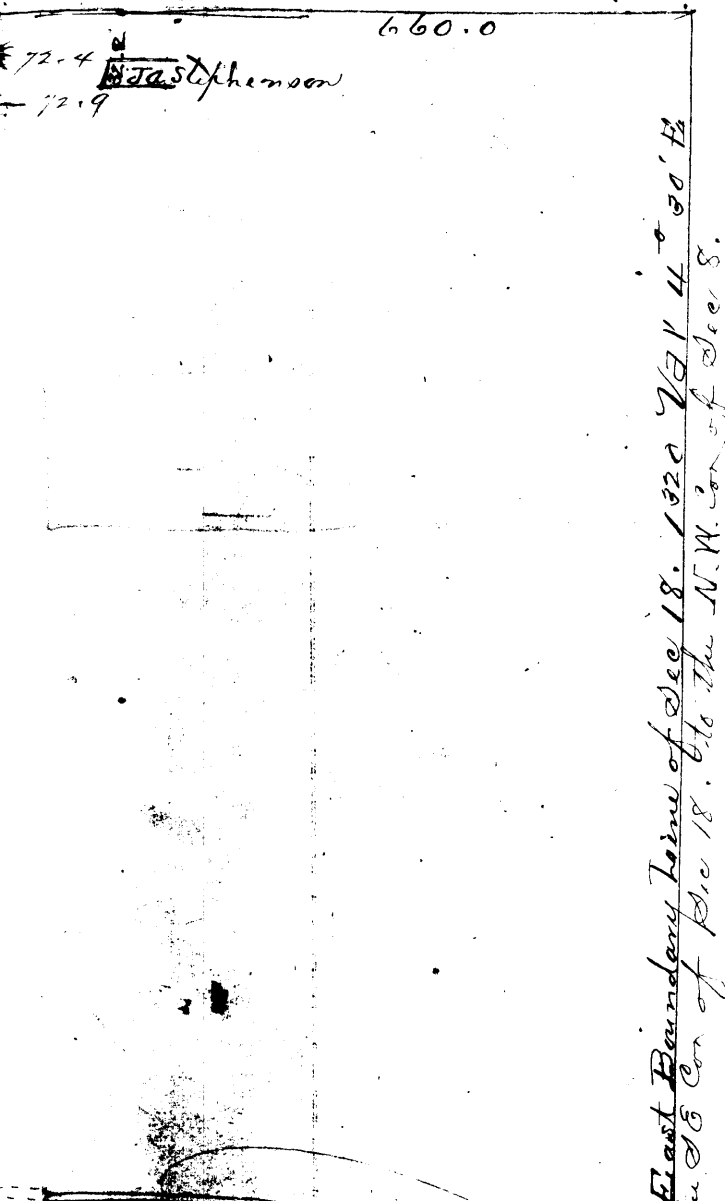

First Boundary line of Dec 18. 1820 to 14° 30' E. the S.E. Cor. of Sec 18. to the N.W. Cor. of Sec 8.

N.E. Corner of the S.E. Quarter. Sec 18.

Section 19

1100	1100	1100	1100	1100	1100	1100	1100	1100	1100
1000	1000	1000	1000	1000	1000	1000	1000	1000	1000
900	900	900	900	900	900	900	900	900	900
800	800	800	800	800	800	800	800	800	800
700	700	700	700	700	700	700	700	700	700
600	600	600	600	600	600	600	600	600	600
500	500	500	500	500	500	500	500	500	500
400	400	400	400	400	400	400	400	400	400
300	300	300	300	300	300	300	300	300	300
200	200	200	200	200	200	200	200	200	200
100	100	100	100	100	100	100	100	100	100
0	0	0	0	0	0	0	0	0	0

This is a 6600 straight line

I hereby certify that this is a correct plat of my Survey of the lands owned by the South Western Improvement Association, Said lands located in the town of Jonesboro. County of Craighead Arkansas. C. C. Chase. D. C. July 18 1857

This point is 1810 ft north of the S.E. Corner of Sec 18.

Filed in my office for records on the 29th day of August 1857.

J. H. Maignan, Clerk
J. R. M. M. M. Deputy