

# POTINGER REPLAT REZONING PLAT

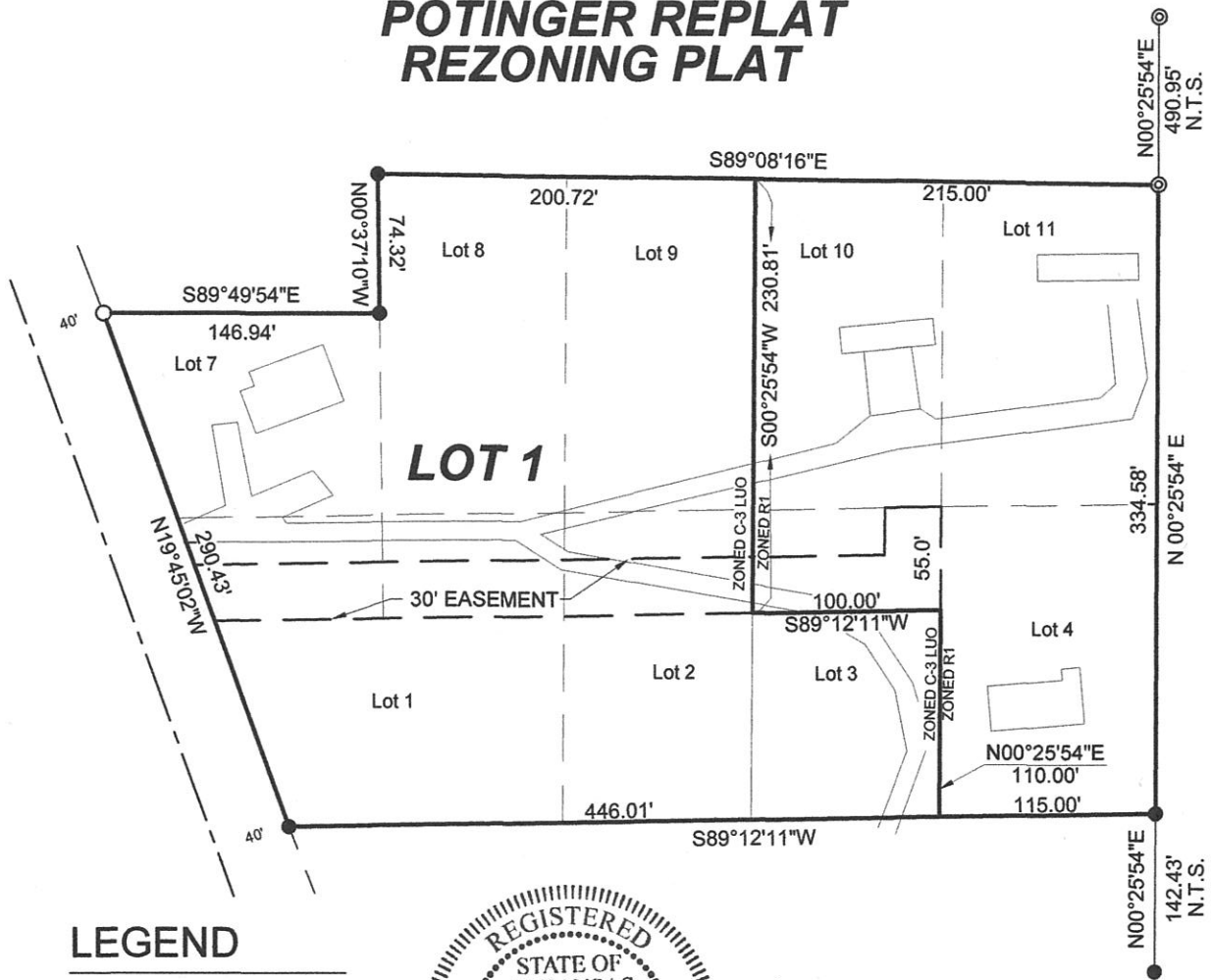

## DESCRIPTION:

Part of Lot 1, and Lot 2 thru 4 Block "C" and Part of Lot 7 and Lots 8 thru 11, Block "B" all in F.W. Caldwell's Subdivision of a Part of the Southwest Quarter of the Northwest Quarter of Section 10, Township 14 North, Range 4 East, Jonesboro, Arkansas. Subject to a 30 foot easement along the South 30 feet of the North 55 feet of Lots 1, 2, and 3 and the East 30 feet of the North 55 feet of Lot 3 of Ingress Egress and any other easements that may affect said lands.



## LEGEND

- ⊙ FOUND IRON PIPE
- FOUND IRON PIN
- SET IRON PIN
- N.T.S. NOT TO SCALE



## SURVEYOR'S CERTIFICATION

I HEREBY CERTIFY THAT THE HEREON PLATTED AND DESCRIBED SURVEY WAS COMPLETED UNDER MY SUPERVISION ON THE 9 TH DAY OF AUGUST, 2013 AND THAT ALL MONUMENTS SHOWN HEREON ACTUALLY EXIST AND THEIR LOCATION, SIZE, TYPE AND MATERIAL ARE CORRECTLY SHOWN TO THE BEST OF MY KNOWLEDGE AND ABILITY.

*Terrence D. Moore*

DOUG MOORE PLS No. 1293

REV.	DATE	REVISION	BY

BEARINGS ARE BASED ON  
STATE PLANE COORDINATES.

**OWNER'S CERTIFICATION**  
WE HEREBY CERTIFY THAT WE ARE THE OWNERS  
OF THE PROPERTY AS DESCRIBED HEREON.

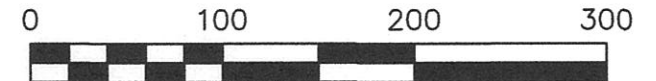

## M<sup>2</sup> Surveying

Doug Moore, Licensed Surveyor  
114 S. Rockingchair Road, Suite B  
Paragould, Ar. 72450

Office: 870-236-7701 Cell: 870-240-3589 Home: 870-573-6589

CLIENT: Amelia Potinger AKA Amy Potinger			
SCALE: 1" = 100'	DRAWN: TDM	CHECKED: VMM	DATE: 11-14-13
JOB#: 13074	CRD#: 13074B	DWG#: 13074-3	REV.#