

R-2

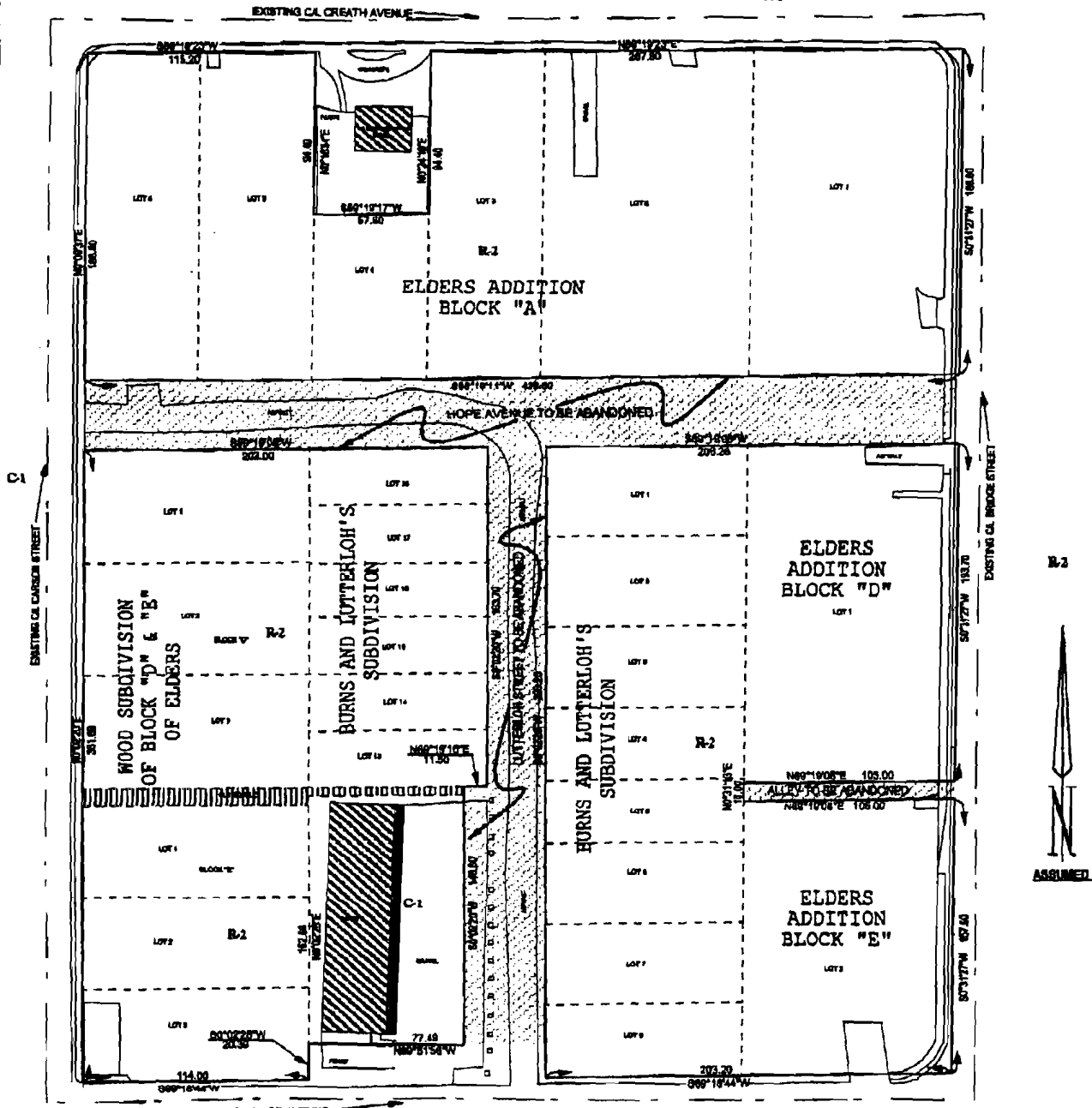

PLAT OF STREET & ALLEY ABANDONMENT

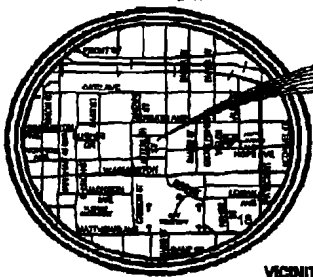

DESCRIPTION
 ALL OF LUTTERLOH STREET AND ALL OF HOPE AVENUE LYING EAST OF CARSON STREET AND WEST OF BRIDGE STREET AND AN ALLEY LYING SOUTH OF AND ADJACENT TO LOT 1 OF BLOCK 'D' AND NORTH OF AND ADJACENT TO LOT 1 OF BLOCK 'E' OF ELDER'S ADDITION TO JONESBORO, ARKANSAS.

NOTE: THIS PROPERTY IS NOT LOCATED IN A FLOOD ZONE ACCORDING TO PANEL 43 OF 100 OF THE NATIONAL FLOOD INSURANCE RATE MAP OF CRAIGHEAD COUNTY, ARKANSAS AND INCORPORATED AREAS, EFFECTIVE DATE SEPTEMBER 27, 1991.



Copyright 2001 A.E. & T., LLC

WE HEREBY CERTIFY THAT WE ARE THE OWNERS OF THE PROPERTY SHOWN AND DESCRIBED HEREON, THAT WE ADOPT THE PLAN OF SUBDIVISION AND DEDICATE PERPETUAL USE OF STREETS AND EASEMENTS AS NOTED.

	ASSOCIATED ENGINEERING AND TESTING, LLC CIVIL ENGINEERING, LAND SURVEYING AND MATERIALS TESTING 1721 DAM AVENUE - JONESBORO, AR 72401 P/O: 870-829-3884 FAX: 870-829-1884	
	CLIENT JONESBORO REAL ESTATE HOLDINGS COMPANY, INC.	
NOT VALID WITHOUT ORIGINAL SIGNATURE	DRAWN BY: [] CHECKED BY: [] DATE: [] SCALE: 1"=60'	DATE: [] CHECKED BY: [] 1 OF 1

Exhibit "A"