

**ARKANSAS DEPARTMENT OF TRANSPORTATION**

**Right of Way Division - Appraisal Section**

**SUPPLEMENT**

**July 27, 2021**

**TO:** Maurice Jackson, Acquisition Section Head, Right of Way Division

**FROM:**  John Adams, Appraisal Section, Right of Way Division

**SUBJECT:** Supplement to Report  
**JOB:** 100657 **TRACT:** 85

---

A map change, dated 7/13/2021, delete the area to acquire for acquisition area 85, and add PCE 85E-1 @ 0.03±ac. The updated compensation amount is as follows:

**UPDATED ALLOCATION OF COMPENSATION**

Fee Title:	\$	
	\$	
	\$	
Temporary Easement(S):	\$	
Permanent Easement(S):PCE 85E-1 =0.03±ac at \$25,500/ac	\$	775.00
Improvements Acquired:	\$	
	Subtotal:	\$ 775.00
Cost To Cure Items:	\$	
SIGNS:	\$	
	<b>Estimate of Total Compensation</b>	<b>\$ 775.00</b>

  
\_\_\_\_\_  
Concur  
8/30/2021  
Date

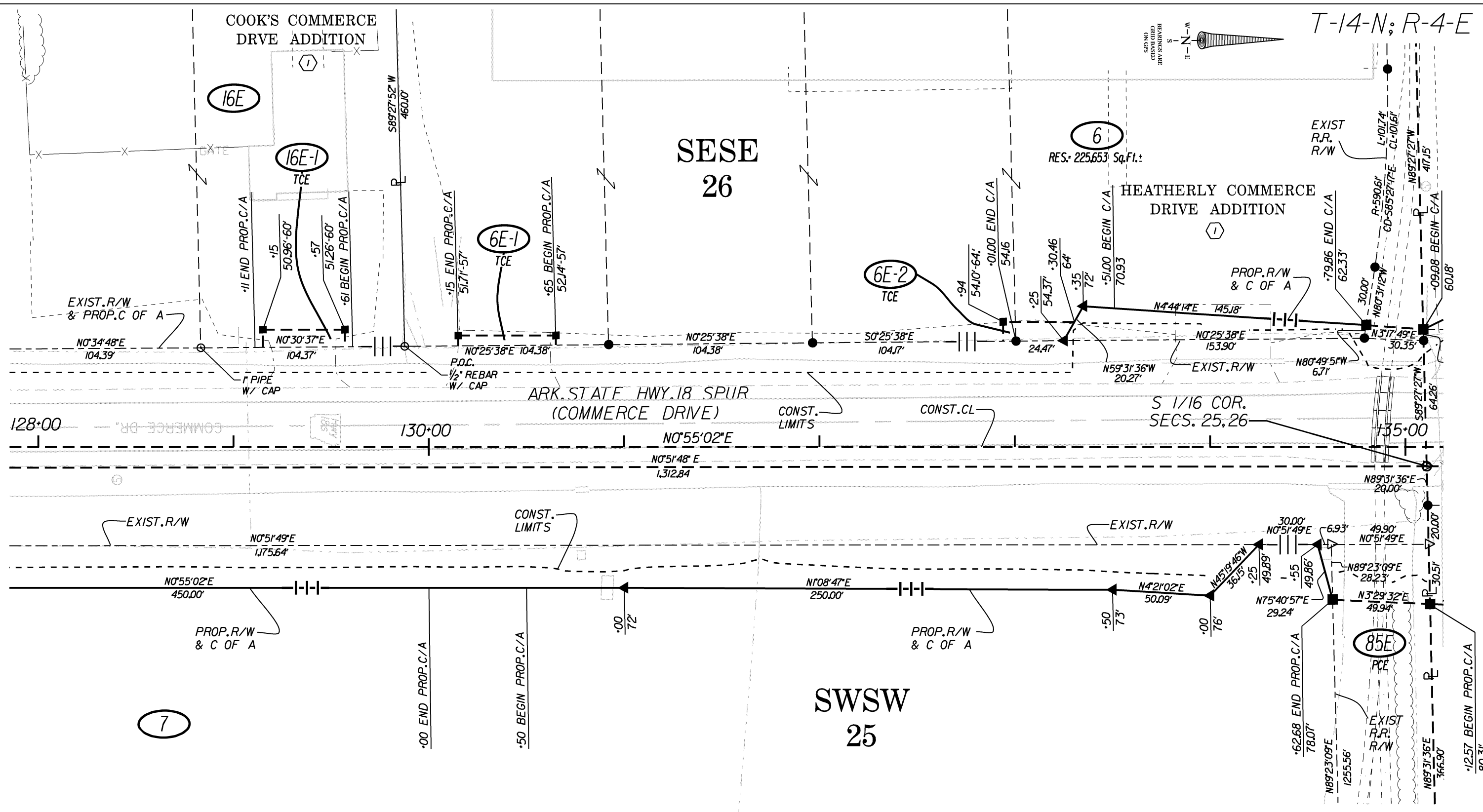
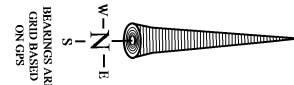

I-555 - HWY. 49  
 (DR. MARTIN LUTHER KING JR. DR. EXTENSION)  
 (JONESBORO)(S)  
 ARKANSAS STATE HIGHWAY COMMISSION  
 RIGHT OF WAY MAP  
 JOB 100657 CRAIGHEAD COUNTY  
 SCALE: 1" = 50'

4	7-13-2021	Added Cof A station 134-6268 (RT) & station 134-7986 (LT) & Rev. Tr. 85 to PCE 85E	JT	ED
3	3-25-2021	Added Cof A station 133-26.00 (LT) & TCE 6E-2	JT	ED
2	08/11/20	Revised Job Name	JM	DH
1	07/6/20	Revised ATA Tr. 7	ED	RM
NO.	DATE	DESCRIPTION	BY	CK'D
DATE:	04/2020	REVISIONS		
DESIGNED:	E. Dixon	REVIEWED:	R. McManus	

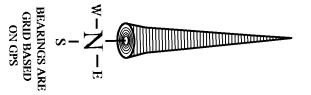

JONESBORO INDUSTRIAL  
PARK 1ST ADDITION

NESE  
26

9  
RES: 173,974 Sq.Ft.:

③ CONST. Q  
Δ = 00°30'05" Left  
D = 00°15'00"  
T = 100.25'  
L = 200.50'  
R = 22,918.31'

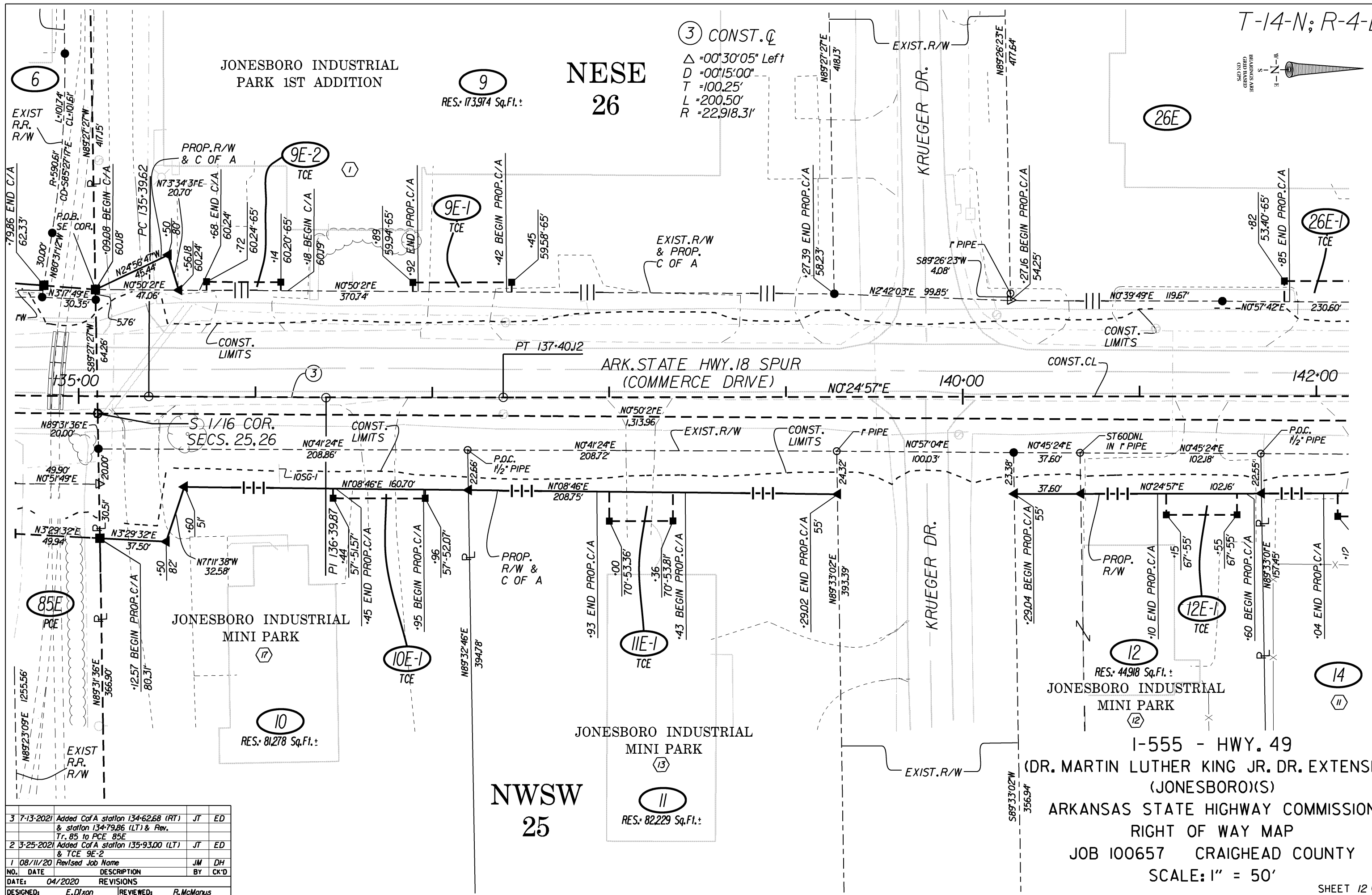

3	7-13-2021	Added CofA station 134-62.68 (RT) & station 134-79.86 (LT) & Rev. Tr. 85 to PCE 85E	JT	ED
2	3-25-2021	Added CofA station 135-93.00 (LT) & TCE 9E-2	JT	ED
1	08/11/20	Revised Job Name	JM	DH
NO.	DATE	DESCRIPTION	BY	CK'D
DATE:		REVISIONS		
DESIGNED:		REVIEWED:		
E. Dixon		R. McManus		

I-555 - HWY. 49  
(DR. MARTIN LUTHER KING JR. DR. EXTENSION)  
(JONESBORO)(S)  
ARKANSAS STATE HIGHWAY COMMISSION  
RIGHT OF WAY MAP  
JOB 100657 CRAIGHEAD COUNTY  
SCALE: 1" = 50'