

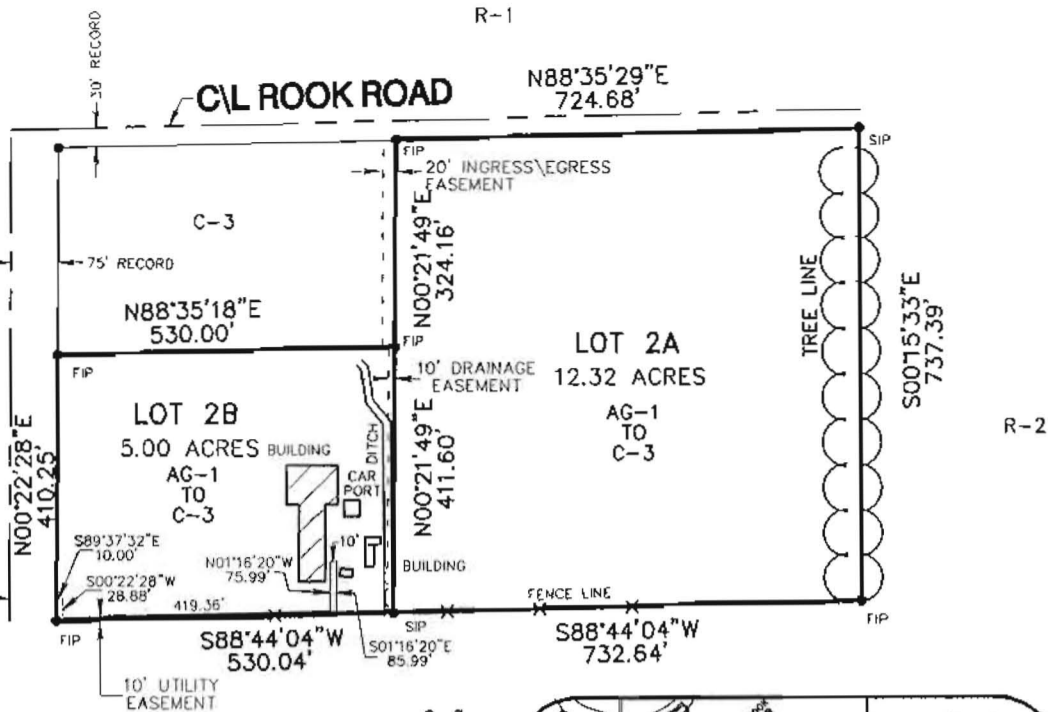

CIL ARKANSAS HWY NO.1
(STADIUM BLVD)



ASSUMED

COMMERCIAL - 3 (C-3)

STREET SETBACK 25'
INTERIOR SIDE SETBACK 10'
REAR SETBACK 20'

AGRICULTURE - 1 (AG-1)

STREET SETBACK 30'
INTERIOR SIDE SETBACK 10'
REAR SETBACK 30'

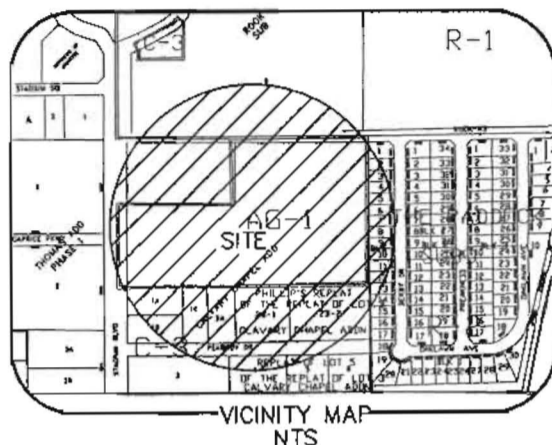

APPLICATION FOR REZONING:

I, WE, BEING THE OWNER/AGENT OF THE FOLLOWING DESCRIBED PARCEL OF LAND DO HEREBY REQUEST THE CITY OF JONESBORO, ARKANSAS TO RE-ZONE SAME FROM AGRICULTURE-1(AG-1) TO COMMERCIAL-3 (C-3):

LOTS 2A AND 2B OF THE REPLAT OF LOT 2 CALVARY CHAPEL ADDITION

THE ABOVE DESCRIBED TRACT LIES OUTSIDE THE 100 - YEAR FLOOD-PLAIN. AS PER F.I.R.M. MAP 0503C0132 C DATED SEPT. 27, 1991.

SIGNED THIS 16TH DAY OF OCTOBER, 2002
 BY NAME AC Williams TITLE Vice-President
 NAME Jerry Barkley TITLE Secretary

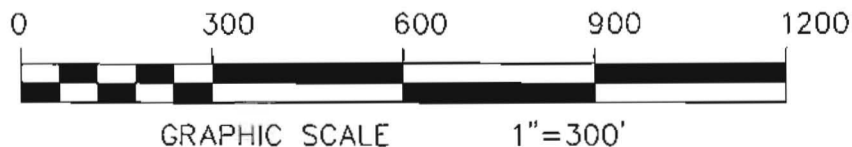

REZONING APPLACTION

A PART OF SECTION 33,
T14N - R4E
CRAIGHEAD COUNTY, ARKANSAS

HAYWOOD, KENWARD, BARE & ASSOCIATES, INC.

CIVIL ENGINEERING - SURVEYING - PLANNING
3301 E. HIGHLAND DRIVE
JONESBORO, ARKANSAS 72401
TEL 870-932-2019 FAX 870-932-1076

REVISIONS		
DATE	BY	DESCRIPTION

DRAWN BY	SHEET
R.MATTHEWS	1 OF 1
DATE	SCALE
10/12/02	1"=300'
JOB NO.	DRAWING NO.
800226	1-259

CLIENT
AC WILLIAMS JR