

1941

H.P.C.
S.S.
J.H.
Zan

C3

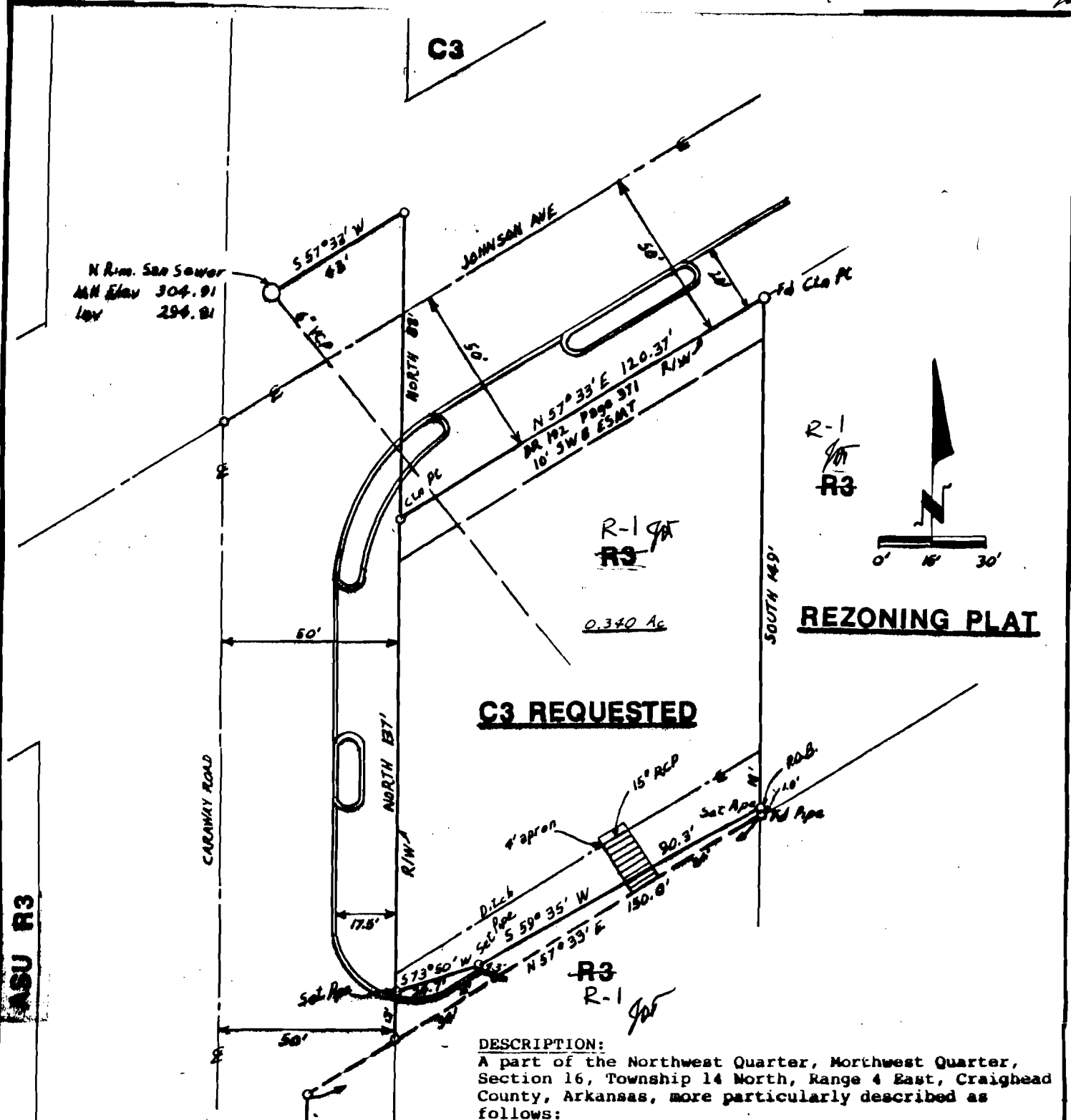

R-1
R3

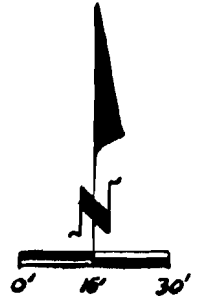

REZONING PLAT

C3 REQUESTED

0.340 Ac

ASU R3

DESCRIPTION:

A part of the Northwest Quarter, Northwest Quarter, Section 16, Township 14 North, Range 4 East, Craighead County, Arkansas, more particularly described as follows:

Commencing at the Southwest Corner of the NW1/4, NW1/4, Sec. 16, T14N, R4E, thence North 89°02' East 25.0 feet thence North 162.2 feet; thence North 57°33' East 150.0 feet to a pipe found; thence North 1.0 feet to a pipe set, the point of beginning proper; thence South 59°35' West 90.3 feet to a pipe set; thence South 73°50' West 24.7 feet to a pipe set; thence North along the East right-of-way line of Caraway Road 137.0 feet to a Cotton Picker set; thence North 57°33' East 120.37 feet along the Southeasterly right-of-way line of Johnson Avenue to a Cotton Picker found; thence South 149.0 feet to the point of beginning proper containing 0.340 acres, more or less.

SURVEYOR'S CERTIFICATION:

I hereby certify that the plat shown and described hereon is the result of a survey made in July, 1985, that it is a true and accurate survey and the monuments were found or set as noted.

OWNER'S CERTIFICATION:

We hereby certify that we are the owners of the property shown and described hereon, that we adopt the plan of subdivision and dedicate perpetual use of all streets and easements as noted.

Wayne W. Allison Daniel
Wayne Allison
Wayne Allison

HARVEY S. JOHNSON ASSOCIATED ENGINEERING CO., INC.
JONESBORO, ARKANSAS

REGISTERED
 LAND SURVEYOR
 STATE OF
 ARKANSAS
 NO. 161

Harvey S. Johnson
 SIGNATURE

James
Glenn
 7-12-1985
 Date