

Sect. Line

30  
31  
32  
60  
37.7  
980.9  
S00°17'E

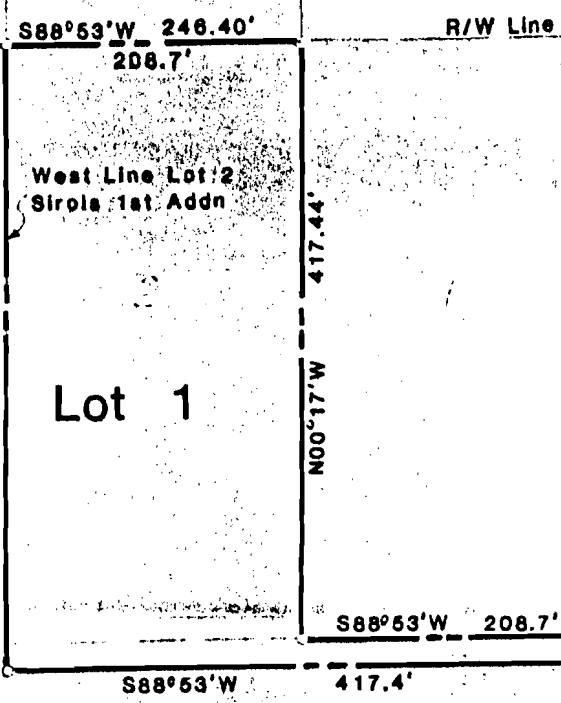

West Line Lot 2  
Sirois 1st Addn

Lot 1

Lot 2

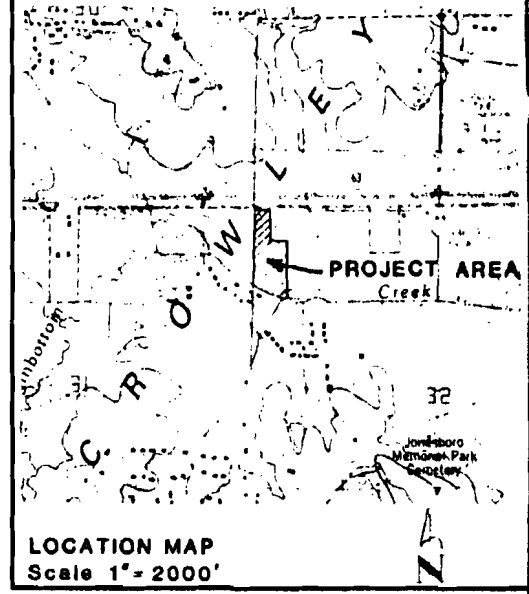

**LEGAL DESCRIPTION:**

Part of the Northwest Quarter Northwest Quarter Section 32, Township 14 North, Range 4 East to wit: From the Northwest corner of said Section 32 run South 00°17' East 60.00 feet to the South line of Parker Road and the point of beginning; then continue South 00°17' East 980.9 feet; then run South 58°29' East 348.30 feet; then run South 76°23' East 68.30 feet; then run South 70°12' East 98.80 feet; then run North 00°17' West 804.00 feet; then run South 88°53' West 208.70 feet to the Southeast corner of Lot 1, Sirois 1st Addition; then run North 00°17' West 417.44 feet to Parker Road; then run South 88°53' West 246.40 feet to the point of beginning, being 8.70 acres.

**CERTIFICATE OF SURVEY:**

I certify that this is a true copy of a boundary survey as performed by others. There is a 10 foot wide easement for a sanitary sewer line running through the South portion of Lot 2 and along the East boundary of Lot 2.

By Robert W. Newell  
Robert W. Newell, R.L.S., P.E.

Date

**OWNERS CERTIFICATION:**

We hereby certify that we are the owners of the property shown and described hereon, that we adopt the plan of subdivision and dedicate perpetual use of all streets and easements as noted.

John Stump

STUMPS REPLAT OF LOT 2 OF SIROIS FIRST ADDITION  
AND PLAT OF PART NW 1/4 NW 1/4 SECTION 32, T14N, R4E  
INTO  
LOTS 1 & 2 OF STUMPS SUBDIVISION.

REQUESTED ZONING I - 1

Certified Copy  
DATE 10/5/89  
QUIDA PURYEAR  
CITY CLERK

#2220

REVISED 8-9-89 PER MAPC

**J M N JONESBORO MILLER NEWELL** • Engineers • Surveyors JONESBORO ARKANSAS

A REPLAT OF PROPERTY  
IN 32-T14N-R4E  
FOR  
STUMP CONSTRUCTION COMPANY  
JONESBORO, ARKANSAS