

R-1

S89°48'34"E 711.06

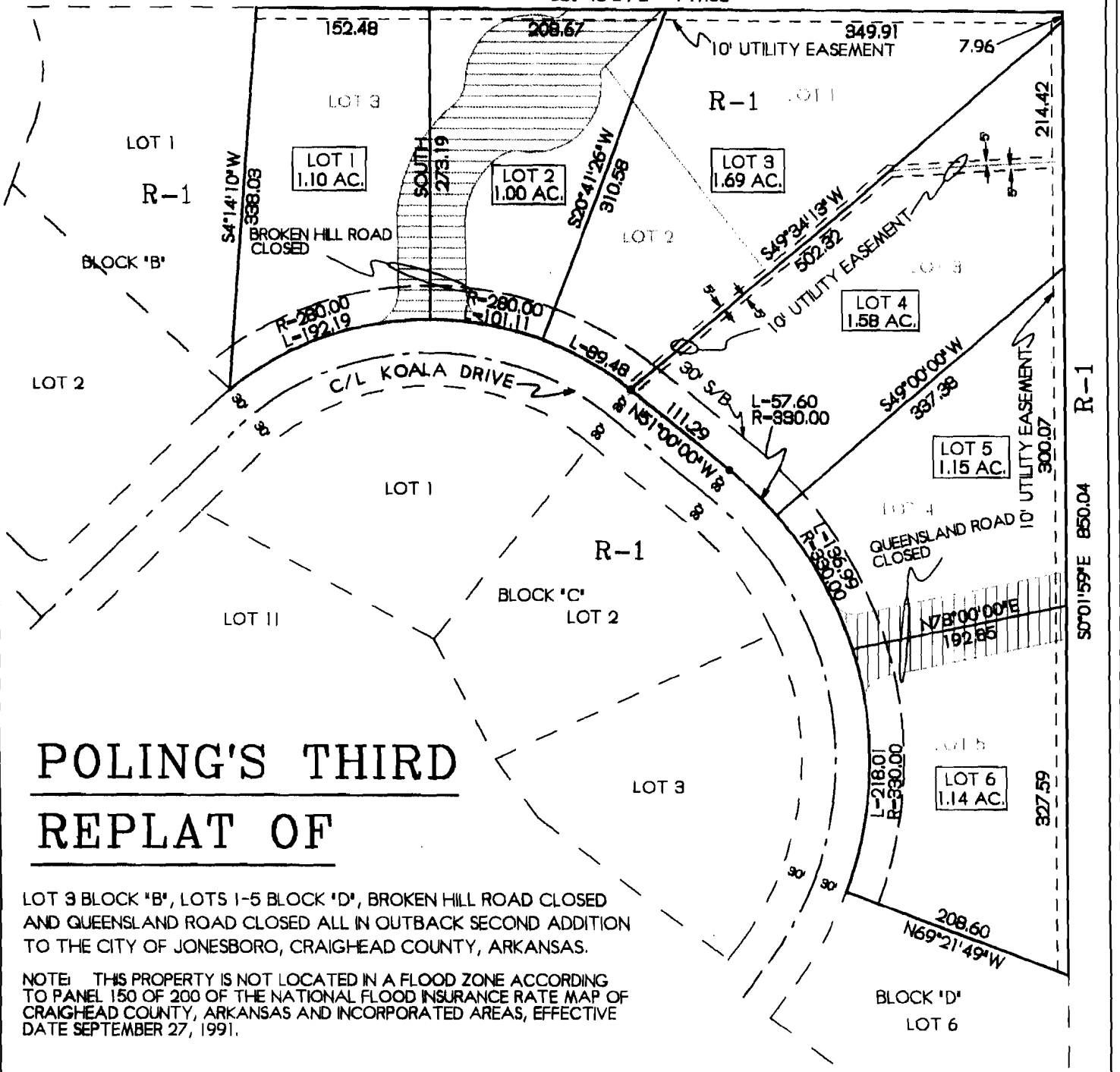

# POLING'S THIRD REPLAT OF

LOT 3 BLOCK 'B', LOTS 1-5 BLOCK 'D', BROKEN HILL ROAD CLOSED AND QUEENSLAND ROAD CLOSED ALL IN OUTBACK SECOND ADDITION TO THE CITY OF JONESBORO, CRAIGHEAD COUNTY, ARKANSAS.

NOTE: THIS PROPERTY IS NOT LOCATED IN A FLOOD ZONE ACCORDING TO PANEL 150 OF 200 OF THE NATIONAL FLOOD INSURANCE RATE MAP OF CRAIGHEAD COUNTY, ARKANSAS AND INCORPORATED AREAS, EFFECTIVE DATE SEPTEMBER 27, 1991.

WE HEREBY CERTIFY THAT WE ARE THE OWNERS OF THE PROPERTY SHOWN AND DESCRIBED HEREON, THAT WE ADOPT THE PLAN OF SUBDIVISION AND DEDICATE PERPETUAL USE OF STREETS AND EASEMENTS AS NOTED.

*Jack Poling*

DEED BOOK 564 PAGE 848-849  
 DATE : 09-21-1998  
 TIME : 02:24:18 P.M.  
 FILED & RECORDED IN  
 OFFICIAL RECORDS OF  
 CRAIGHEAD COUNTY, AR.  
 ANN HUDSON  
 CIRCUIT CLERK

SCALE 1" = 100'

*Deborah Weaver, D.C.*

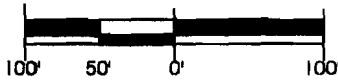

ASSUMED

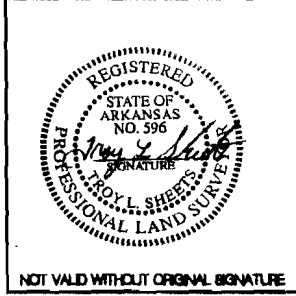
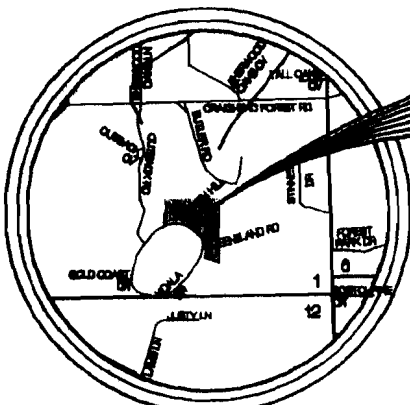

**TROY L. SHEETS SURVEYING**  
 'WE SURVEY THE EARTH'  
 205 WARNER \* P.O. BOX 1672  
 JONESBORO, ARKANSAS 72403  
 PH. 870/935-2630 FAX 870/935-1263

CLIENT	JACK POLING	DRAWN BY	CWD
DATE	6-3-98	SCALE	1" = 100'
		JOB NO.	98064