

REZONING PLAT

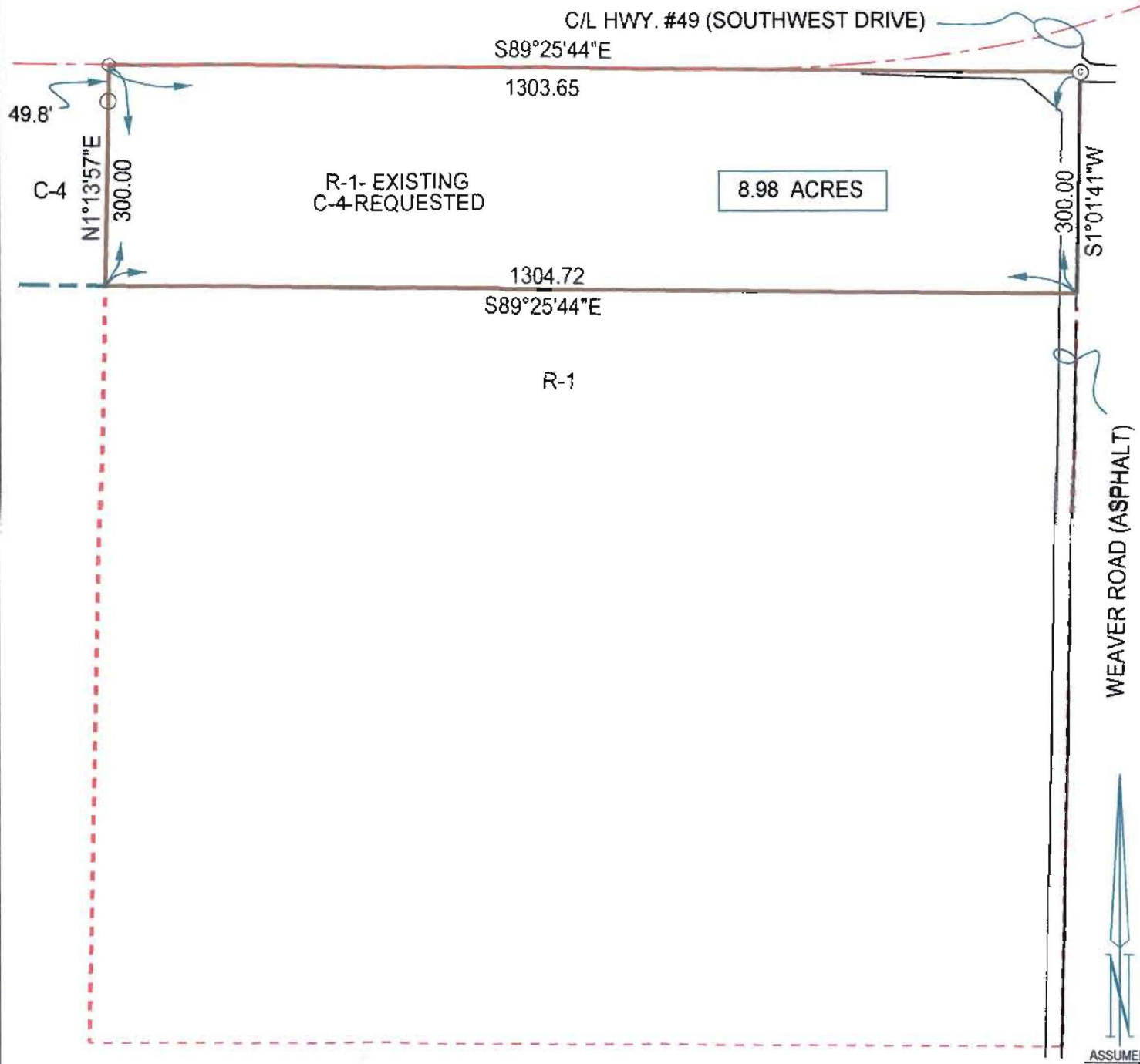

DESCRIPTION

THE NORTH 300.00 FEET OF THE WEST HALF OF THE NORTHWEST QUARTER OF SECTION 11, TOWNSHIP 13 NORTH, RANGE 3 EAST, CRAIGHEAD COUNTY, ARKANSAS.

NOTE: THIS PROPERTY IS NOT LOCATED IN A FLOOD ZONE ACCORDING TO PANEL 150 OF 200 OF THE NATIONAL FLOOD INSURANCE RATE MAP OF CRAIGHEAD COUNTY, ARKANSAS AND INCORPORATED AREAS, EFFECTIVE DATE SEPTEMBER 27, 1991.

WE HEREBY CERTIFY THAT WE ARE THE OWNERS OF THE PROPERTY SHOWN AND DESCRIBED HEREON, THAT WE ADOPT THE PLAN OF SUBDIVISION AND DEDICATE PERPETUAL USE OF STREETS AND EASEMENTS AS NOTED.

Doyle Yarbrough Anita Yarbrough

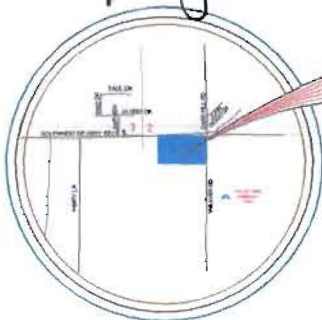

VICINITY MAP
SCALE: 1"=2000'

- LEGEND**
- FOUND PIPE
 - ⊙ SET C.P.S.
 - ◊ FOUND C.P.S.

SCALE 1"=200'

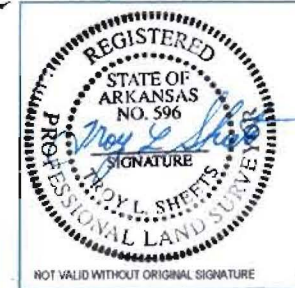
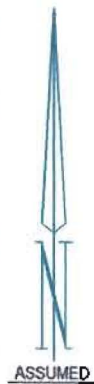
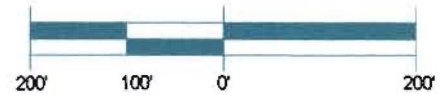

TROY L. SHEETS SURVEYING

"WE SURVEY THE EARTH"
205 WARNER * P.O. BOX 1672
JONESBORO, ARKANSAS 72403
PH. 870/935-2630 FAX 870/935-1263

CLIENT	DOYLE YARBROUGH	DRAWN BY	SDG
DATE	12-17-99	SCALE	1"=200'
		JOB NO.	99188-A

500-13N-03E-0-11-400-16-0596