

PLAT OF SURVEY

DEED BOOK 628 PAGE 603

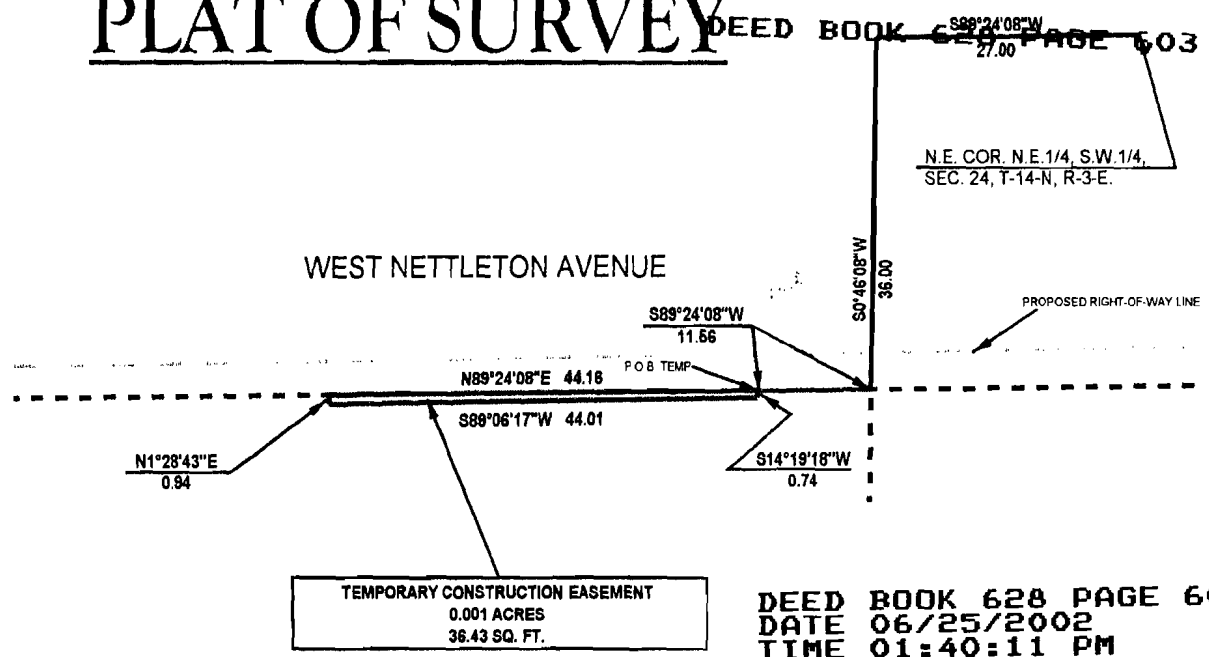
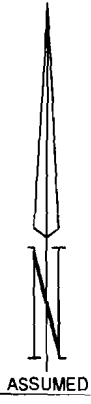

TEMPORARY CONSTRUCTION EASEMENT
0.001 ACRES
36.43 SQ. FT.

DEED BOOK 628 PAGE 600 - 603
DATE 06/25/2002
TIME 01:40:11 PM
RECORDED IN,
OFFICIAL RECORDS OF
CRAIGHEAD COUNTY
ANN HUDSON
CIRCUIT CLERK
Marie Hunter, D.C.
RECEIPT# 85815

DESCRIPTION OF TEMPORARY CONSTRUCTION EASEMENT
PART OF THE NORTHEAST QUARTER OF THE SOUTHWEST QUARTER OF SECTION 24, TOWNSHIP 14 NORTH, RANGE 3 EAST, CRAIGHEAD COUNTY, ARKANSAS, BEING MORE PARTICULARLY DESCRIBED AS FOLLOWS:
BEGIN AT THE NORTHEAST CORNER OF THE NORTHEAST QUARTER OF THE SOUTHWEST QUARTER OF SECTION 24, TOWNSHIP 14 NORTH, RANGE 3 EAST, CRAIGHEAD COUNTY, ARKANSAS; THENCE SOUTH 89°24'08" WEST, ALONG THE NORTH LINE OF THE NORTHEAST QUARTER OF THE SOUTHWEST QUARTER OF SECTION 24 AFORESAID, 27.00 FEET; THENCE SOUTH 0°46'08" WEST 36.00 FEET; THENCE SOUTH 89°24'08" EAST 11.56 FEET TO THE POINT OF BEGINNING PROPER; THENCE SOUTH 14°19'18" WEST 0.74 FEET; THENCE SOUTH 89°06'17" WEST 44.01 FEET; THENCE NORTH 1°28'43" EAST 0.94 FEET; THENCE NORTH 89°24'08" EAST 44.16 FEET TO THE POINT OF BEGINNING PROPER, CONTAINING, 0.001 ACRES, (36.43 SQUARE FEET).

Certified Copy
DATE 6/17/02
DONNA K. JACKSON
CITY CLERK

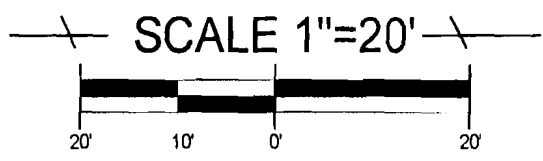

Copyright 2002 A.E. & T., LLC

SURVEYOR'S NOTE

THIS SURVEY WAS PREPARED FOR THE EXCLUSIVE USE OF THE CITY OF JONESBORO, AND IS NOT ASSIGNABLE.

JONESBORO YMCA, INC.
1421 WEST NETTLETON AVENUE
DEED RECORD #199, PAGE #182

			ASSOCIATED ENGINEERING AND TESTING, LLC CIVIL ENGINEERING, LAND SURVEYING AND MATERIALS TESTING 1925 EAST NETTLETON AVENUE SUITE I JONESBORO, AR 72401 PH: 870-932-3594 FAX: 870-935-1263		
	CLIENT CITY OF JONESBORO				
DRAWN: OWD/CAD SCALE: 1" = 20'		CHECKED: 0596 CADD FILE: VN86		DATE: 1/10/02 DWG#: 0314243.0002	
NOT VALID WITHOUT ORIGINAL SIGNATURE		SHEET 1 OF 1			