

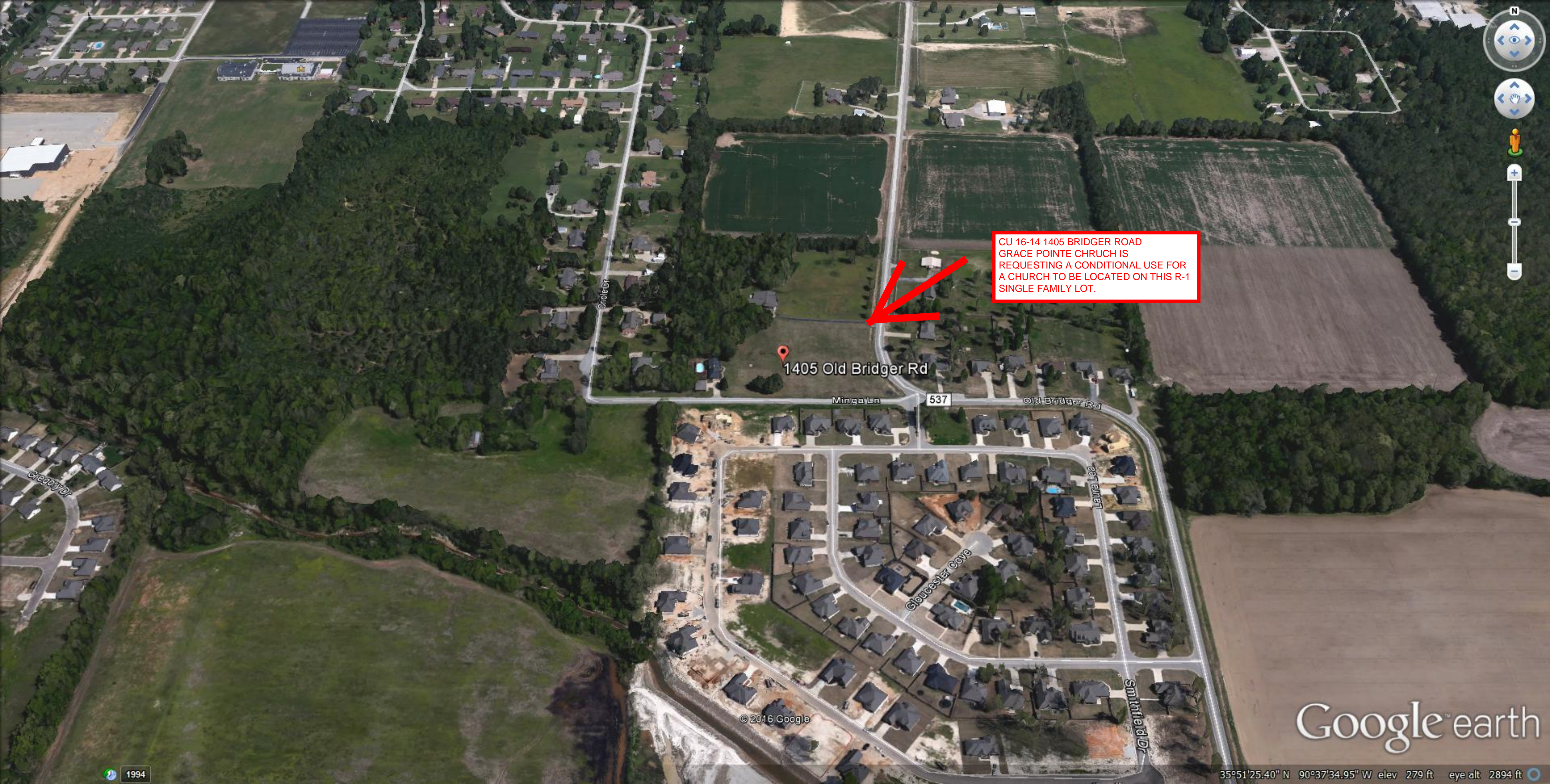

CU 16-14 1405 BRIDGER ROAD  
GRACE POINTE CHURCH IS  
REQUESTING A CONDITIONAL USE FOR  
A CHURCH TO BE LOCATED ON THIS R-1  
SINGLE FAMILY LOT.



1405 Old Bridger Rd



Google™ earth



1405 Old Bridger Rd

Minga Ln

537

© 2016 Google

Google earth

1994

35°51'25.51" N 90°37'35.09" W elev 310 ft eye alt 929 ft

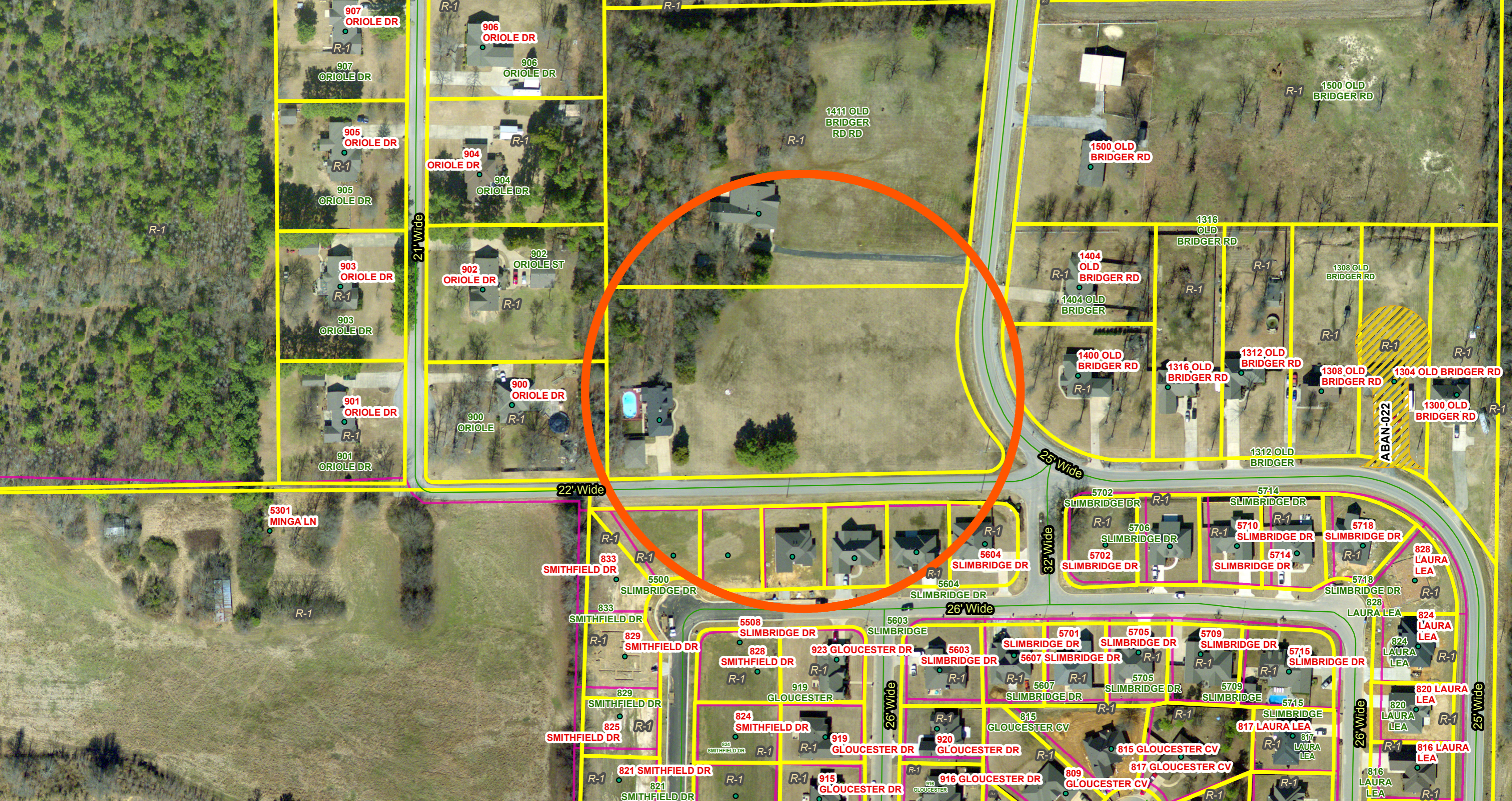

907 ORIOLE DR

907 ORIOLE DR

905 ORIOLE DR

905 ORIOLE DR

903 ORIOLE DR

903 ORIOLE DR

901 ORIOLE DR

901 ORIOLE DR

906 ORIOLE DR

906 ORIOLE DR

904 ORIOLE DR

904 ORIOLE DR

902 ORIOLE DR

902 ORIOLE ST

900 ORIOLE DR

900 ORIOLE

1411 OLD BRIDGER RD RD

1500 OLD BRIDGER RD

1500 OLD BRIDGER RD

1404 OLD BRIDGER RD

1400 OLD BRIDGER RD

1400 OLD BRIDGER RD

1316 OLD BRIDGER RD

1316 OLD BRIDGER RD

1312 OLD BRIDGER RD

1312 OLD BRIDGER

1308 OLD BRIDGER RD

1308 OLD BRIDGER RD

1304 OLD BRIDGER RD

1300 OLD BRIDGER RD

5301 MINGA LN

22' Wide

25' Wide

833 SMITHFIELD DR

833 SMITHFIELD DR

829 SMITHFIELD DR

829 SMITHFIELD DR

825 SMITHFIELD DR

821 SMITHFIELD DR

821 SMITHFIELD DR

5508 SLIMBRIDGE DR

828 SMITHFIELD DR

824 SMITHFIELD DR

821 SMITHFIELD DR

821 SMITHFIELD DR

923 GLOUCESTER DR

919 GLOUCESTER

919 GLOUCESTER DR

915 GLOUCESTER DR

915 GLOUCESTER DR

5603 SLIMBRIDGE

5603 SLIMBRIDGE DR

920 GLOUCESTER DR

916 GLOUCESTER DR

916 GLOUCESTER DR

5701 SLIMBRIDGE DR

5607 SLIMBRIDGE DR

5607 SLIMBRIDGE DR

809 GLOUCESTER CV

809 GLOUCESTER CV

5705 SLIMBRIDGE DR

5705 SLIMBRIDGE DR

815 GLOUCESTER CV

817 GLOUCESTER CV

817 GLOUCESTER CV

5709 SLIMBRIDGE DR

5709 SLIMBRIDGE

5715 SLIMBRIDGE

817 GLOUCESTER CV

817 GLOUCESTER CV

5714 SLIMBRIDGE DR

5714 SLIMBRIDGE DR

817 LAURA LEA

817 LAURA LEA

817 LAURA LEA

5718 SLIMBRIDGE DR

5718 SLIMBRIDGE DR

816 LAURA LEA

816 LAURA LEA

816 LAURA LEA

828 LAURA LEA

828 LAURA LEA

820 LAURA LEA

816 LAURA LEA

816 LAURA LEA

824 LAURA LEA

824 LAURA LEA

820 LAURA LEA

816 LAURA LEA

816 LAURA LEA

820 LAURA LEA

820 LAURA LEA

816 LAURA LEA

816 LAURA LEA

816 LAURA LEA

ABAN-022

32' Wide

26' Wide

26' Wide

26' Wide

25' Wide