

MAY 29 PM 2:00
ANN HUDSON
CLERK OF PUBLIC WORKS

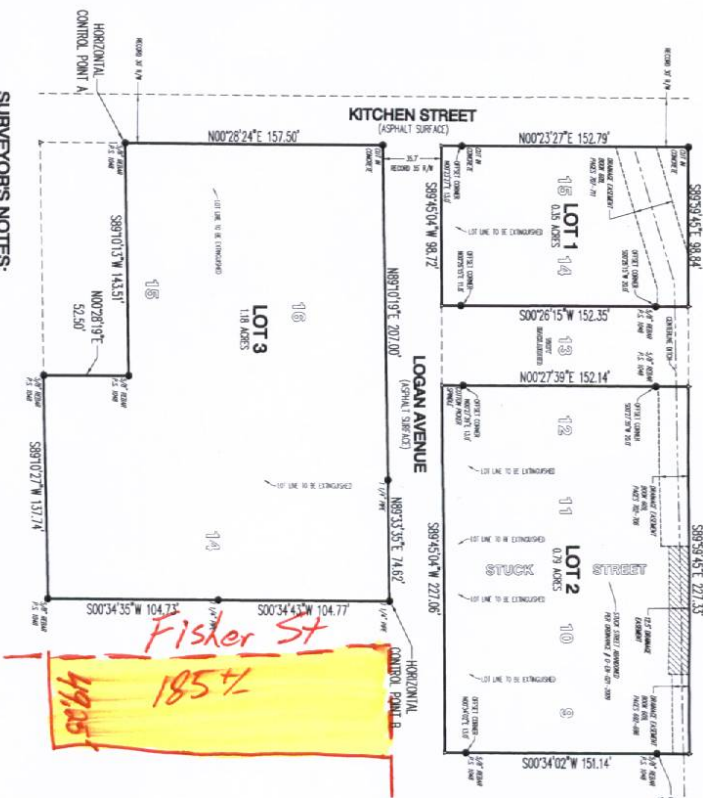

SURVEYORS NOTES:

1. SURVEYOR HAS MADE NO INVESTIGATION OR INSPECTION OF ANY RECORDS OF RECORD OR ANY OTHER FACTS WHICH MAY AFFECT THE TRUTH AND ACCURACY OF THIS SURVEY AND REPLAT.
2. BASIS OF BEARINGS: ARKANSAS STATE PLANE, GEO METRIC ZONE (GEO) BASED ON JOHNSONSON'S MONUMENTS 77 AND 78.
3. HORIZONTAL CONTROL POINTS:
 - A. H-SPRINGFIELD-1898/1914
 - B. H-SPRINGFIELD-1898/1914
4. THE FOLLOWING MONUMENTS WERE USED IN THE CONSTRUCTION OF THIS SURVEY:
 - MONUMENTS LOCATED TO THE CITY OF JONESBORO, ARKANSAS, RECORDED IN BOOK 16 PAGE 308, 309, 310, 311, 312, 313, 314, 315, 316, 317, 318, 319, 320, 321, 322, 323, 324, 325, 326, 327, 328, 329, 330, 331, 332, 333, 334, 335, 336, 337, 338, 339, 340, 341, 342, 343, 344, 345, 346, 347, 348, 349, 350, 351, 352, 353, 354, 355, 356, 357, 358, 359, 360, 361, 362, 363, 364, 365, 366, 367, 368, 369, 370, 371, 372, 373, 374, 375, 376, 377, 378, 379, 380, 381, 382, 383, 384, 385, 386, 387, 388, 389, 390, 391, 392, 393, 394, 395, 396, 397, 398, 399, 400, 401, 402, 403, 404, 405, 406, 407, 408, 409, 410, 411, 412, 413, 414, 415, 416, 417, 418, 419, 420, 421, 422, 423, 424, 425, 426, 427, 428, 429, 430, 431, 432, 433, 434, 435, 436, 437, 438, 439, 440, 441, 442, 443, 444, 445, 446, 447, 448, 449, 450, 451, 452, 453, 454, 455, 456, 457, 458, 459, 460, 461, 462, 463, 464, 465, 466, 467, 468, 469, 470, 471, 472, 473, 474, 475, 476, 477, 478, 479, 480, 481, 482, 483, 484, 485, 486, 487, 488, 489, 490, 491, 492, 493, 494, 495, 496, 497, 498, 499, 500, 501, 502, 503, 504, 505, 506, 507, 508, 509, 510, 511, 512, 513, 514, 515, 516, 517, 518, 519, 520, 521, 522, 523, 524, 525, 526, 527, 528, 529, 530, 531, 532, 533, 534, 535, 536, 537, 538, 539, 540, 541, 542, 543, 544, 545, 546, 547, 548, 549, 550, 551, 552, 553, 554, 555, 556, 557, 558, 559, 560, 561, 562, 563, 564, 565, 566, 567, 568, 569, 570, 571, 572, 573, 574, 575, 576, 577, 578, 579, 580, 581, 582, 583, 584, 585, 586, 587, 588, 589, 590, 591, 592, 593, 594, 595, 596, 597, 598, 599, 600, 601, 602, 603, 604, 605, 606, 607, 608, 609, 610, 611, 612, 613, 614, 615, 616, 617, 618, 619, 620, 621, 622, 623, 624, 625, 626, 627, 628, 629, 630, 631, 632, 633, 634, 635, 636, 637, 638, 639, 640, 641, 642, 643, 644, 645, 646, 647, 648, 649, 650, 651, 652, 653, 654, 655, 656, 657, 658, 659, 660, 661, 662, 663, 664, 665, 666, 667, 668, 669, 670, 671, 672, 673, 674, 675, 676, 677, 678, 679, 680, 681, 682, 683, 684, 685, 686, 687, 688, 689, 690, 691, 692, 693, 694, 695, 696, 697, 698, 699, 700, 701, 702, 703, 704, 705, 706, 707, 708, 709, 710, 711, 712, 713, 714, 715, 716, 717, 718, 719, 720, 721, 722, 723, 724, 725, 726, 727, 728, 729, 730, 731, 732, 733, 734, 735, 736, 737, 738, 739, 740, 741, 742, 743, 744, 745, 746, 747, 748, 749, 750, 751, 752, 753, 754, 755, 756, 757, 758, 759, 760, 761, 762, 763, 764, 765, 766, 767, 768, 769, 770, 771, 772, 773, 774, 775, 776, 777, 778, 779, 780, 781, 782, 783, 784, 785, 786, 787, 788, 789, 790, 791, 792, 793, 794, 795, 796, 797, 798, 799, 800, 801, 802, 803, 804, 805, 806, 807, 808, 809, 810, 811, 812, 813, 814, 815, 816, 817, 818, 819, 820, 821, 822, 823, 824, 825, 826, 827, 828, 829, 830, 831, 832, 833, 834, 835, 836, 837, 838, 839, 840, 841, 842, 843, 844, 845, 846, 847, 848, 849, 850, 851, 852, 853, 854, 855, 856, 857, 858, 859, 860, 861, 862, 863, 864, 865, 866, 867, 868, 869, 870, 871, 872, 873, 874, 875, 876, 877, 878, 879, 880, 881, 882, 883, 884, 885, 886, 887, 888, 889, 890, 891, 892, 893, 894, 895, 896, 897, 898, 899, 900, 901, 902, 903, 904, 905, 906, 907, 908, 909, 910, 911, 912, 913, 914, 915, 916, 917, 918, 919, 920, 921, 922, 923, 924, 925, 926, 927, 928, 929, 930, 931, 932, 933, 934, 935, 936, 937, 938, 939, 940, 941, 942, 943, 944, 945, 946, 947, 948, 949, 950, 951, 952, 953, 954, 955, 956, 957, 958, 959, 960, 961, 962, 963, 964, 965, 966, 967, 968, 969, 970, 971, 972, 973, 974, 975, 976, 977, 978, 979, 980, 981, 982, 983, 984, 985, 986, 987, 988, 989, 990, 991, 992, 993, 994, 995, 996, 997, 998, 999, 1000.
5. SUBJECT PROPERTY LIES OUTSIDE THE STREETS LAYOUT ZONE AS SHOWN ON PLAT 1000 RECORDED IN BOOK 1000 PAGE 1000.
6. SUBJECT PROPERTY IS ZONED P-1, MULTI-FAMILY RESIDENT DISTRICT.
7. RECORDING SPECIAL REQUIREMENTS:
 - REAR SETBACK 20'
 - SIDE SETBACK 15'

LEGEND:
• ACCELERATED PERMIT (PER INDICATED)

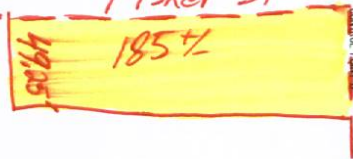

CITY OF JONESBORO
PLANNING
ENGINEERING
DATE: 05-18-09
RP-09-14



BASES OF BEARINGS: ARKANSAS STATE PLANE, GEO METRIC ZONE (GEO), BASED ON JOHNSONSON'S MONUMENTS 77 AND 78.

CERTIFICATE OF REPLAT:

THIS IS TO CERTIFY THAT HAYWOOD, BARE & ASSOCIATES, INC., PROFESSIONAL LAND SURVEYORS, HAVE REPLATED THE FOLLOWING: MONUMENTS OF LOTS 1, 2, 3, 4, 5, 6, 7, 8, 9, 10, 11, AND 12, AND 13, OF BLOCK 1, AND 14, AND 15, OF BLOCK 2, OF BROOKDALE ADDITION, TOGETHER WITH LOTS 14, 15, AND 16, AND 17, AND 18, AND 19, AND 20, OF BLOCK 1, AND 21, AND 22, AND 23, AND 24, AND 25, AND 26, AND 27, AND 28, AND 29, AND 30, OF BLOCK 1, AND 31, AND 32, AND 33, AND 34, AND 35, AND 36, AND 37, AND 38, AND 39, AND 40, OF BLOCK 2, OF BROOKDALE ADDITION, TO THE CITY OF JONESBORO, OZARK COUNTY, ARKANSAS.

**FIRST BAPTIST CHURCH
KITCHEN STREET ADDITION**

SENT THIS 14TH DAY OF MAY 2009
BY: Ricky Greer, Surveyor
THE Clerk: Debra Baker, Clerk



RECORD REPLAT
FIRST BAPTIST CHURCH
KITCHEN STREET ADDITION
TO THE CITY OF JONESBORO, OZARK COUNTY, ARKANSAS
HAYWOOD, KENWARD, BARE & ASSOCIATES, INC.
CIVIL ENGINEERING - SURVEYING - PLANNING
JONESBORO, ARKANSAS 72404 FAX 870-424-1076 (501)507-0703 (501)507-0700

DATE	BY	REVISIONS
05/18/09	RICKY GREER	INITIAL REVISION
JUN 01 2009	ANN HUDSON	FILED

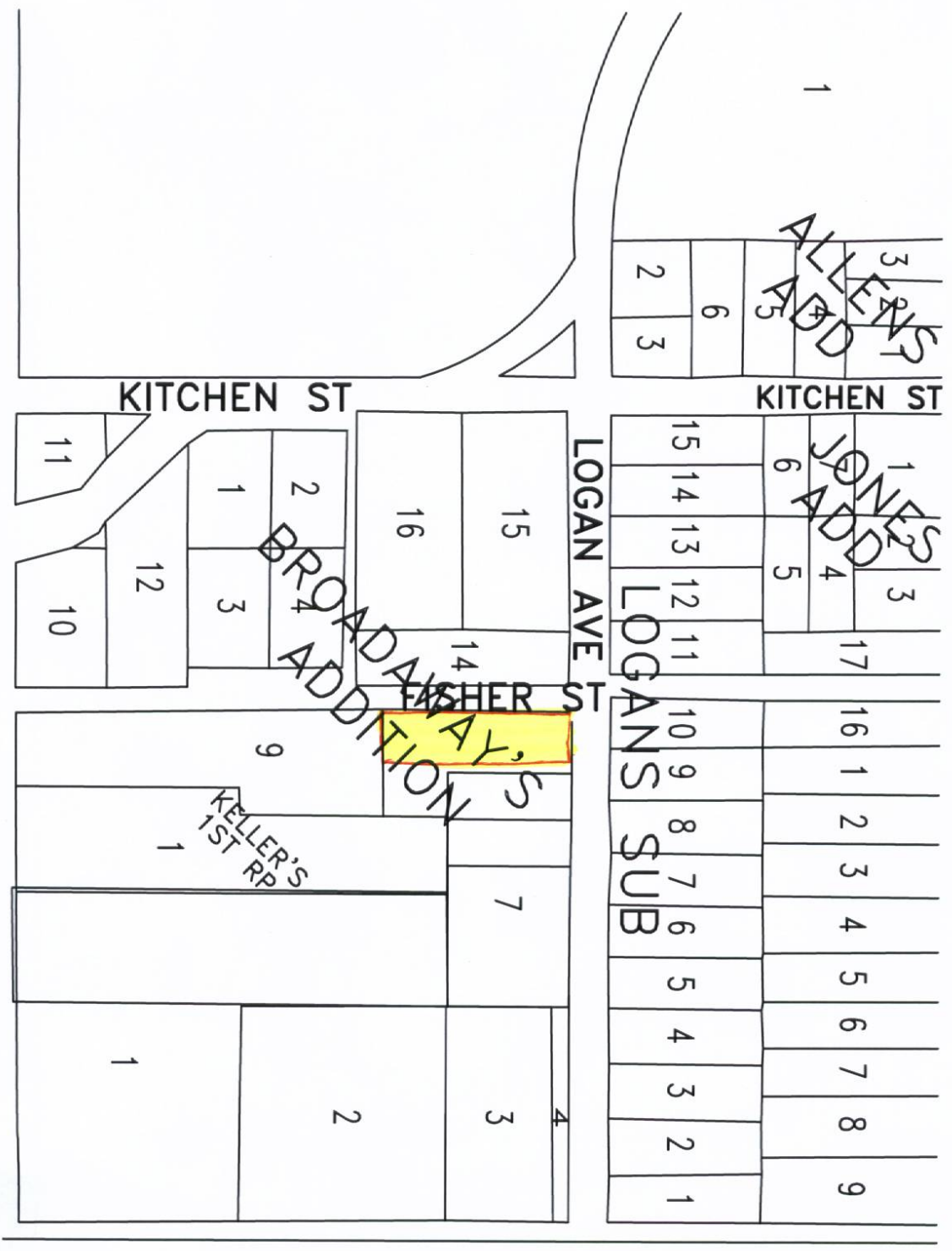

ALTERED LOTS

ALTERED LOTS

BROADWAY

KELLER'S 1ST RP

3	2	1
4	5	6
2	3	

1	2	3
4	5	6
15	14	13
12	11	10

17	16	1	2	3	4	5	6	7	8	9
LOGANS	SUB	8	7	6	5	4	3	2	1	

15	16	14	13	12	11	10	9	8	7	6	5	4	3	2	1
11	12	3	4	1	2	11	10	9	8	7	6	5	4	3	2

15	16	14	13	12	11	10	9	8	7	6	5	4	3	2	1
11	12	3	4	1	2	11	10	9	8	7	6	5	4	3	2