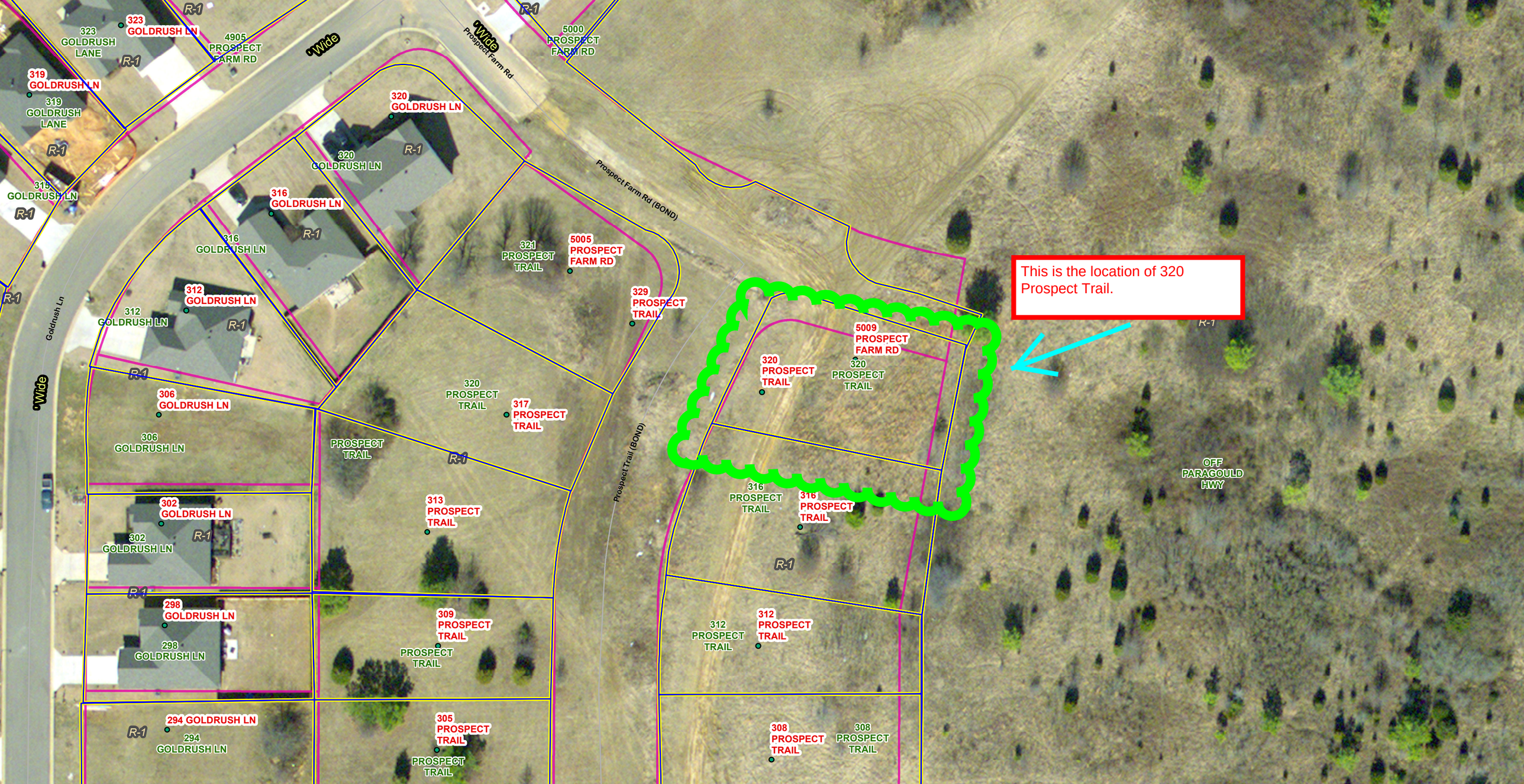
This is the location of 320 Prospect Trail.
323 GOLDRUSH LN
323 GOLDRUSH LANE
4905 PROSPECT FARM RD
319 GOLDRUSH LN
319 GOLDRUSH LANE
315 GOLDRUSH LN
320 GOLDRUSH LN
320 GOLDRUSH LN
316 GOLDRUSH LN
316 GOLDRUSH LN
312 GOLDRUSH LN
312 GOLDRUSH LN
306 GOLDRUSH LN
306 GOLDRUSH LN
302 GOLDRUSH LN
302 GOLDRUSH LN
298 GOLDRUSH LN
298 GOLDRUSH LN
294 GOLDRUSH LN
294 GOLDRUSH LN
Goldrush Ln
Wide
Prospect Farm Rd
5000 PROSPECT FARM RD
Prospect Farm Rd (BOND)
321 PROSPECT TRAIL
5005 PROSPECT FARM RD
329 PROSPECT TRAIL
320 PROSPECT TRAIL
317 PROSPECT TRAIL
PROSPECT TRAIL
313 PROSPECT TRAIL
Prospect Trail (BOND)
309 PROSPECT TRAIL
PROSPECT TRAIL
305 PROSPECT TRAIL
PROSPECT TRAIL
5009 PROSPECT FARM RD
320 PROSPECT TRAIL
320 PROSPECT TRAIL
316 PROSPECT TRAIL
316 PROSPECT TRAIL
312 PROSPECT TRAIL
312 PROSPECT TRAIL
308 PROSPECT TRAIL
308 PROSPECT TRAIL
OFF PARAGOULD HWY
R-1