

PLAT OF SURVEY

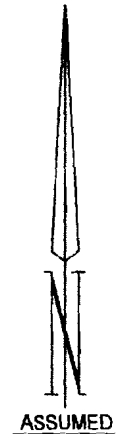
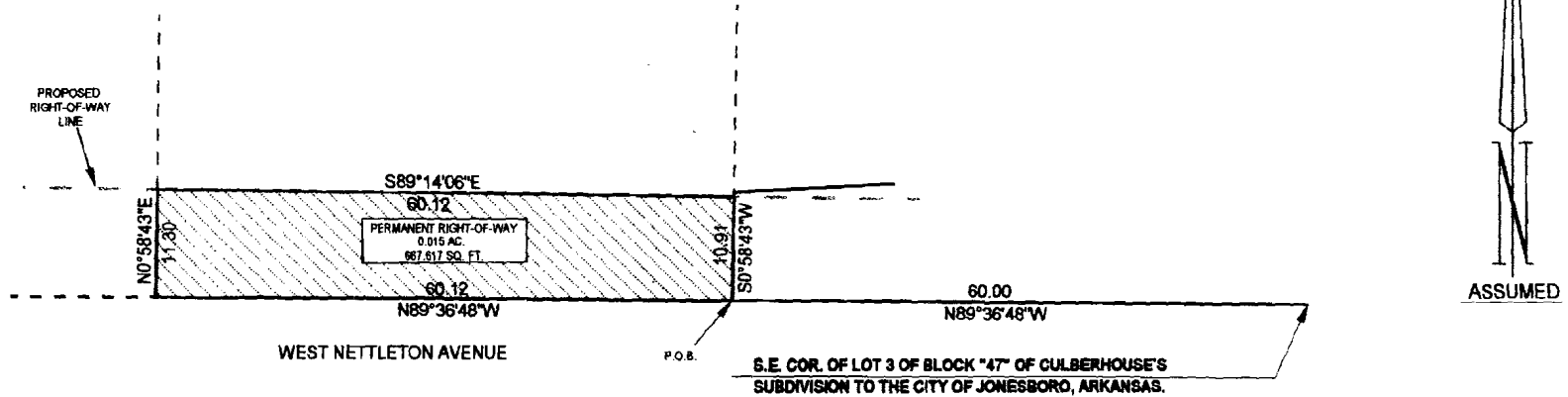

DESCRIPTION OF PERMANENT RIGHT-OF-WAY

PART OF LOT 3 OF BLOCK "47" OF CULBERHOUSE'S SUBDIVISION OF LOTS 27, 29, 43, 44, 46, 47 AND 52 OF KNIGHT'S SECOND ADDITION TO THE CITY OF JONESBORO, CRAIGHEAD COUNTY, ARKANSAS, AS RECORDED IN DEED BOOK #20, PAGE #506 IN THE OFFICE OF THE CIRCUIT COURT CLERK AND EX-OFFICIO RECORDER, BEING MORE PARTICULARLY DESCRIBED AS FOLLOWS:

BEGIN AT THE SOUTHEAST CORNER OF LOT 3 OF BLOCK "47" OF CULBERHOUSE'S SUBDIVISION OF LOTS 27, 29, 43, 44, 46, 47 AND 52 OF KNIGHT'S SECOND ADDITION TO THE CITY OF JONESBORO, CRAIGHEAD COUNTY, ARKANSAS, THENCE NORTH 89°36'48" WEST ALONG THE SOUTH LINE OF LOT 3, AFORESAID, 60.00 FEET TO THE POINT OF BEGINNING PROPER; THENCE CONTINUE NORTH 89°36'48" WEST ALONG SAID SOUTH LINE 60.12 FEET; THENCE NORTH 0°58'43" EAST 11.30 FEET; THENCE SOUTH 89°14'06" EAST 60.12 FEET; THENCE SOUTH 0°58'43" WEST 10.91 FEET TO THE POINT OF BEGINNING PROPER, CONTAINING 0.015 ACRES, (667.617 SQUARE FEET).

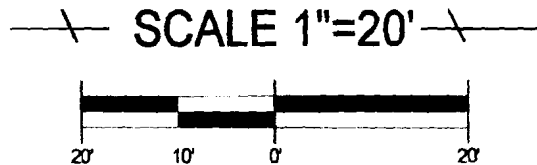

KIM SEALE
 502 WEST NETTLETON AVENUE
 DEED RECORD #484, PAGE #236

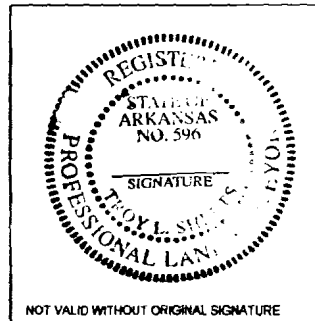

TROY L. SHEETS SURVEYING
 "WE SURVEY THE EARTH"
 205 WARNER * P.O. BOX 1672
 JONESBORO, ARKANSAS 72403
 PH. 870/935-2630 FAX 870/935-1263

CLIENT	CITY OF JONESBORO	DRAWN BY	SDG
DATE	3-3-2000	SCALE	1"=20'
		JOB NO	99171WN7#