



ASSUMED

ARK. STATE HWY. #18

(HIGHLAND DRIVE)

NW COR. NW 1/4 NE 1/4
SEC. 29 T14N - R5E
P.O.B.

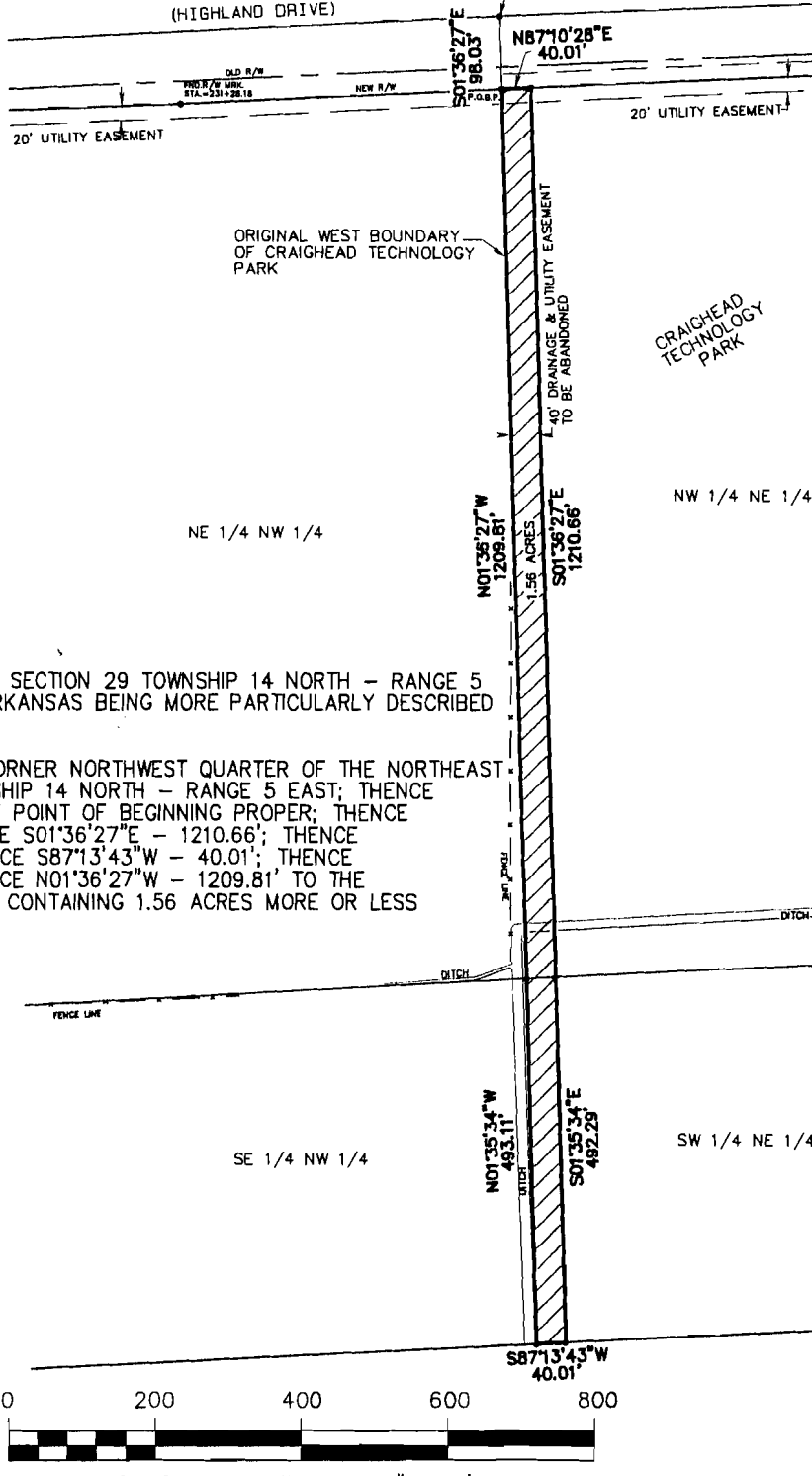

EASEMENT ABANDONMENT

A PART OF THE NORTH HALF SECTION 29 TOWNSHIP 14 NORTH - RANGE 5 EAST CRAIGHEAD COUNTY, ARKANSAS BEING MORE PARTICULARLY DESCRIBED AS FOLLOWS:

BEGIN AT THE NORTHWEST CORNER NORTHWEST QUARTER OF THE NORTHEAST QUARTER SECTION 29, TOWNSHIP 14 NORTH - RANGE 5 EAST; THENCE S01°36'27"E - 98.03' TO THE POINT OF BEGINNING PROPER; THENCE N87°10'28"E - 40.01'; THENCE S01°36'27"E - 1210.66'; THENCE S01°35'34"E - 492.29'; THENCE S87°13'43"W - 40.01'; THENCE N01°35'34"W - 493.11'; THENCE N01°36'27"W - 1209.81' TO THE POINT OF BEGINNING PROPER CONTAINING 1.56 ACRES MORE OR LESS

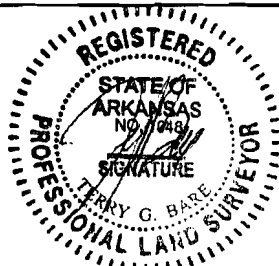
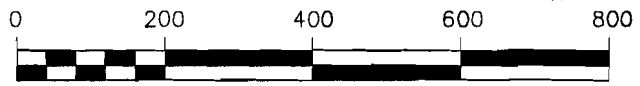

EASEMENT ABANDONMENT

CRAIGHEAD TECHNOLOGY PARK
A PART OF THE NORTH HALF SECTION
29 T14N - R5E CRAIGHEAD COUNTY, ARKANSAS

HAYWOOD, KENWARD, BARE & ASSOCIATES, INC.

CIVIL ENGINEERING - SURVEYING - PLANNING
3301 E. HIGHLAND DRIVE
JONESBORO, ARKANSAS 72401
TEL 870-932-2019 FAX 870-932-1076

| REVISIONS | | |
|-----------|----|-------------|
| DATE | BY | DESCRIPTION |
| | | |
| | | |
| | | |
| | | |
| | | |

| | |
|-------------|-------------|
| DRAWN BY | SHEET |
| R. MATTHEWS | 1 OF 1 |
| DATE | SCALE |
| 06/07/01 | 1"=200' |
| JOB NO. | DRAWING NO. |
| B00090A | 58-4 |

CLIENT
J. I. D. C.

NORTH--->

VAN DYNE ST.

ALLEY WE ARE REQUESTING TO CLOSE



BRIDGE ST.

Lot 9, Block 5 Matthews Addition

Lot 10, Block 5 Matthews Addition

Lot 11, Block 5 Matthews Addition

Lot 14, Block 5 Matthews Addition

Lot 13, Block 5 Matthews Addition

Lot 12, Block 5 Matthews Addition

CREATH AVENUE

SCALE 1"=100'