

MELVIN & BECKY HENDERSON Requests
 Approval to place a mobile Home at
 1408 Mays Road, Parcel is in NEWLY
 ANNEXED AREA AND ZONED R-1

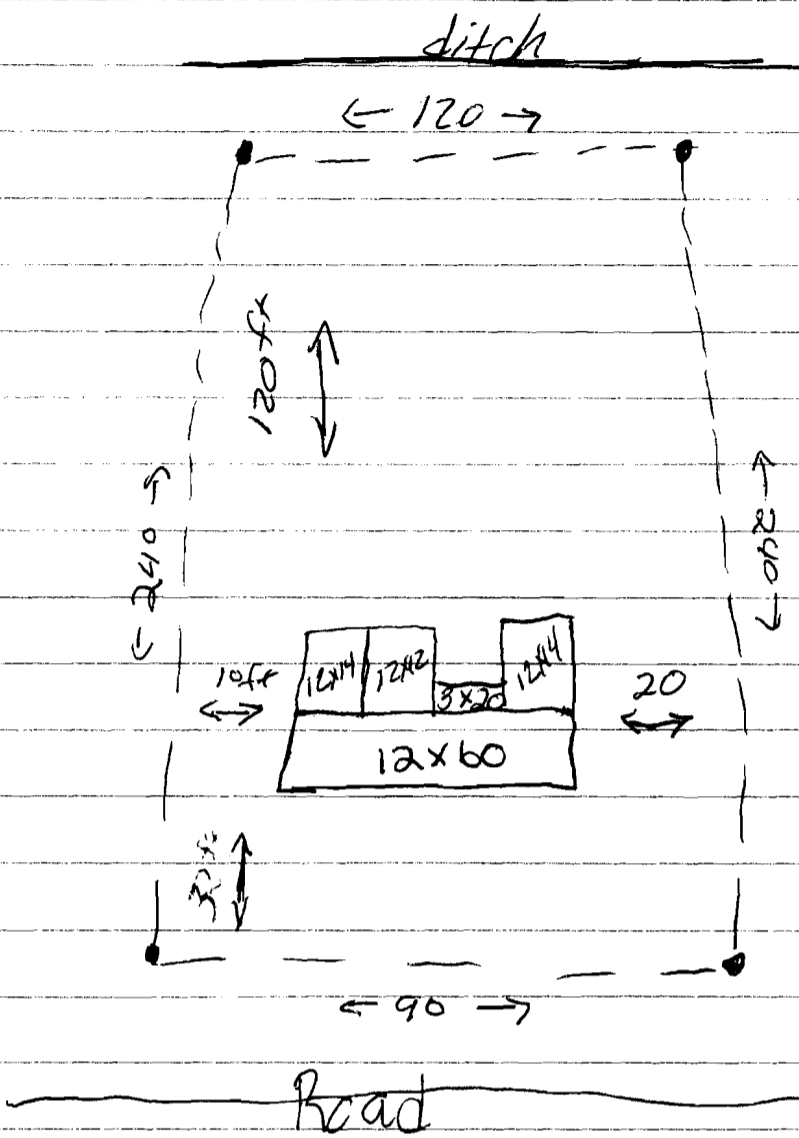

--- PROPERTY line

1408 Mays Road
 Melvin + Becky Henderson

EDDIE STEPP REQUESTS APPROVAL TO
Place a MOBILE HOME AT LOT 2 MAYS
Road. PARCEL IS LOCATED IN NEWLY
ANNEXED AREA AND IS ZONED R-1

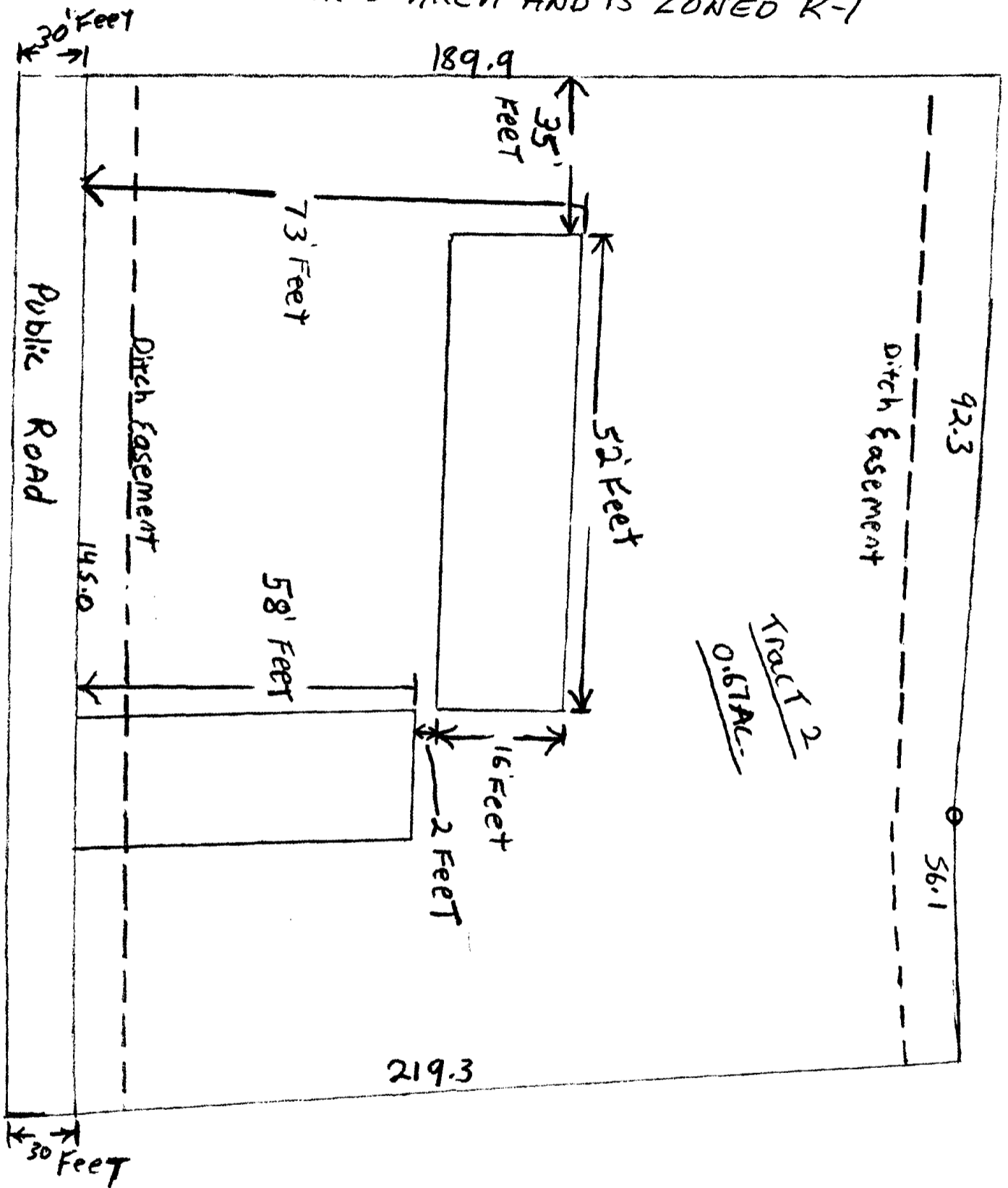

RAY P LANA KING REQUESTS PERMISSION
TO PLACE A MOBILE HOME ON A PARCEL
OF GROUND (APPX 80 ACRES) WITH AN
EXISTING STRUCTURE - NEWLY ANNEKED
AREA ZONED R-1

APPX 80 ACRES
TOTAL SITE

LOCATION OF
MOBILE HOME
14 X 70

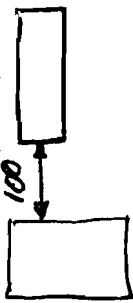

Dora
ROBERTSON RESIDENCE

9/2 6701 E HIGHLAND DRIVE

MARIE PERRY REQUESTS APPROVAL TO PLACE A
MOBILE HOME ON A VAGANT LOT AT 1008 FRENCH ST.
PROPERTY IS ZONED R-3

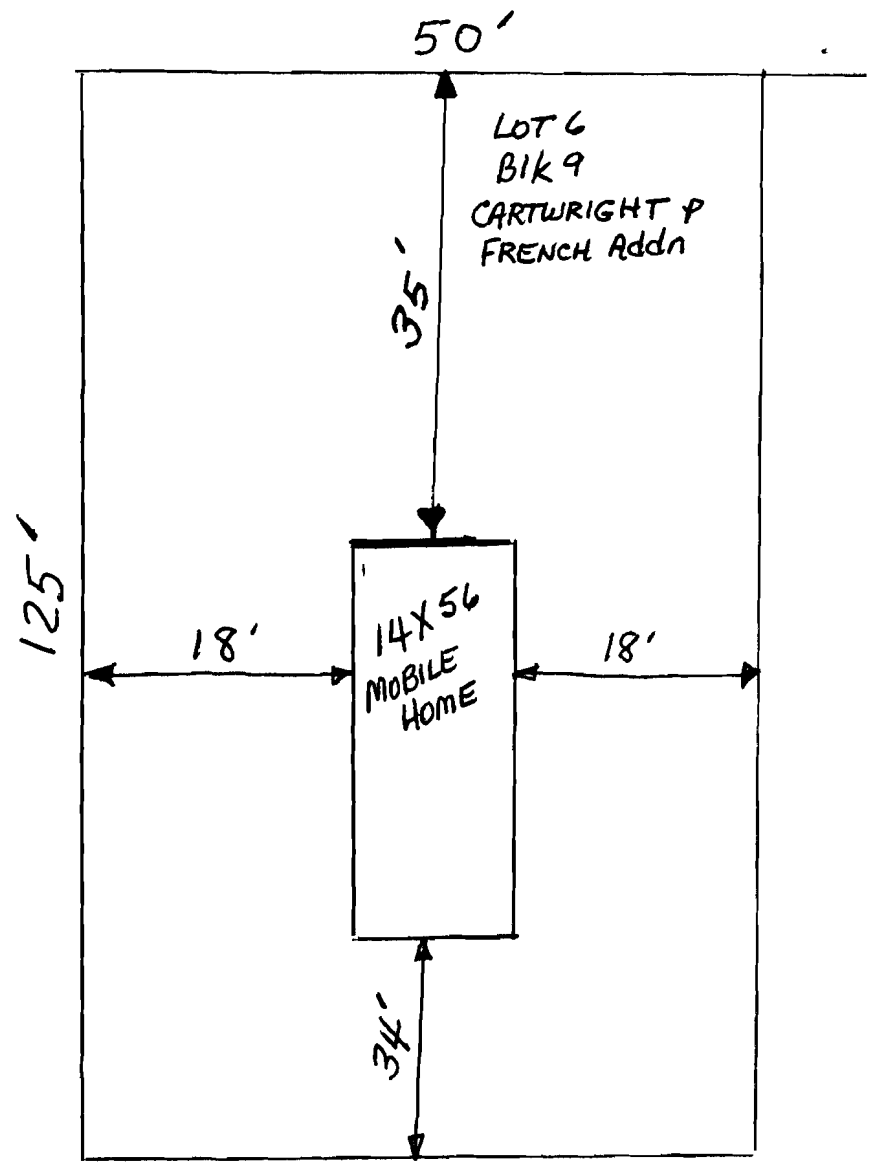

C/L 1008 French St