

OWNER'S CERTIFICATIONS

WE HEREBY CERTIFY THAT WE ARE THE OWNERS OF PROPERTY AS DESCRIBED HEREON. THAT WE ADOPT THE PLAN OF SUBDIVISION AND DEDICATE THE PERPETUAL USE OF ALL STREETS AND EASEMENTS AS NOTED.

DETTY RUTH WADDLE

PATRICIA (BURKE) WADDEL



AGGUMED NORTH



GRAPHIC SCALE
IN FEET

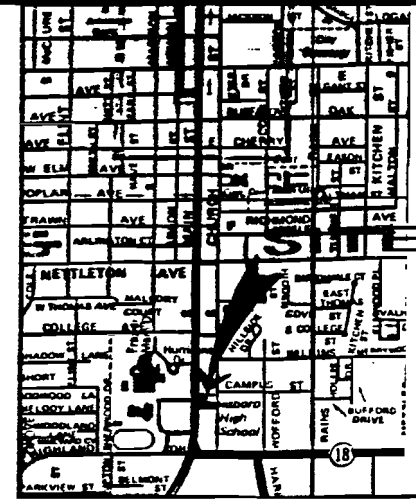

VICINITY MAP

NOT TO SCALE

LEGEND

- F. I. P. - FOUND IRON PIPE
- G. I. P. - SET IRON PIPE WITH PLG 766 CAP

SURVEYOR'S CERTIFICATION

I HEREBY CERTIFY THAT ASSOCIATED ENGINEERING COMPANY HAS THIS DATE MADE A BOUNDARY SURVEY OF THE ABOVE DESCRIBED PROPERTY AS SHOWN ON THE PLAT OF SURVEY HEREON AND THAT SAID SURVEY IS ACCURATE AND CORRECT TO THE BEST OF MY KNOWLEDGE AND BELIEF. THERE ARE NO APPARENT ABOVE GROUND ENCROACHMENTS OTHER THAN AS SHOWN OR STATED HEREON, AND THAT THIS SURVEY WAS MADE IN ACCORDANCE WITH THE ARKANSAS MINIMUM STANDARDS FOR PROPERTY BOUNDARY SURVEYS AND PLATS.

DATE OF BOUNDARY SURVEY: 11/08/95

KENNETH L. GRAPE
PROFESSIONAL LAND SURVEYOR
ARKANSAS CERTIFICATE NO. 766

NOTE: TO BE VALID, COPIES MUST HAVE ORIGINAL SIGNATURE AND THE EMBOSSED SEAL OF THE CERTIFYING SURVEYOR.

ASSOCIATED ENGINEERING CO.
ENGINEERING AND LAND SURVEYING
1721 DAN AVENUE - JONESBORO, AR 72401
501-932-3594

REPLAT OF W. 1/2 OF LOTS 11 & 12
AND THE N. 25' OF LOT 13
GREGG & HOUGHTON'S SUBDIVISION
OF SOUTH MAIN ADDITION

DRAWN: KLG/CADD	CHECKED: KLG	DATE: 11/10/95	SHEET
SCALE: 1" = 30'	CADD FILE: 95163	DWG#: 0412195.0003	1 OF 1

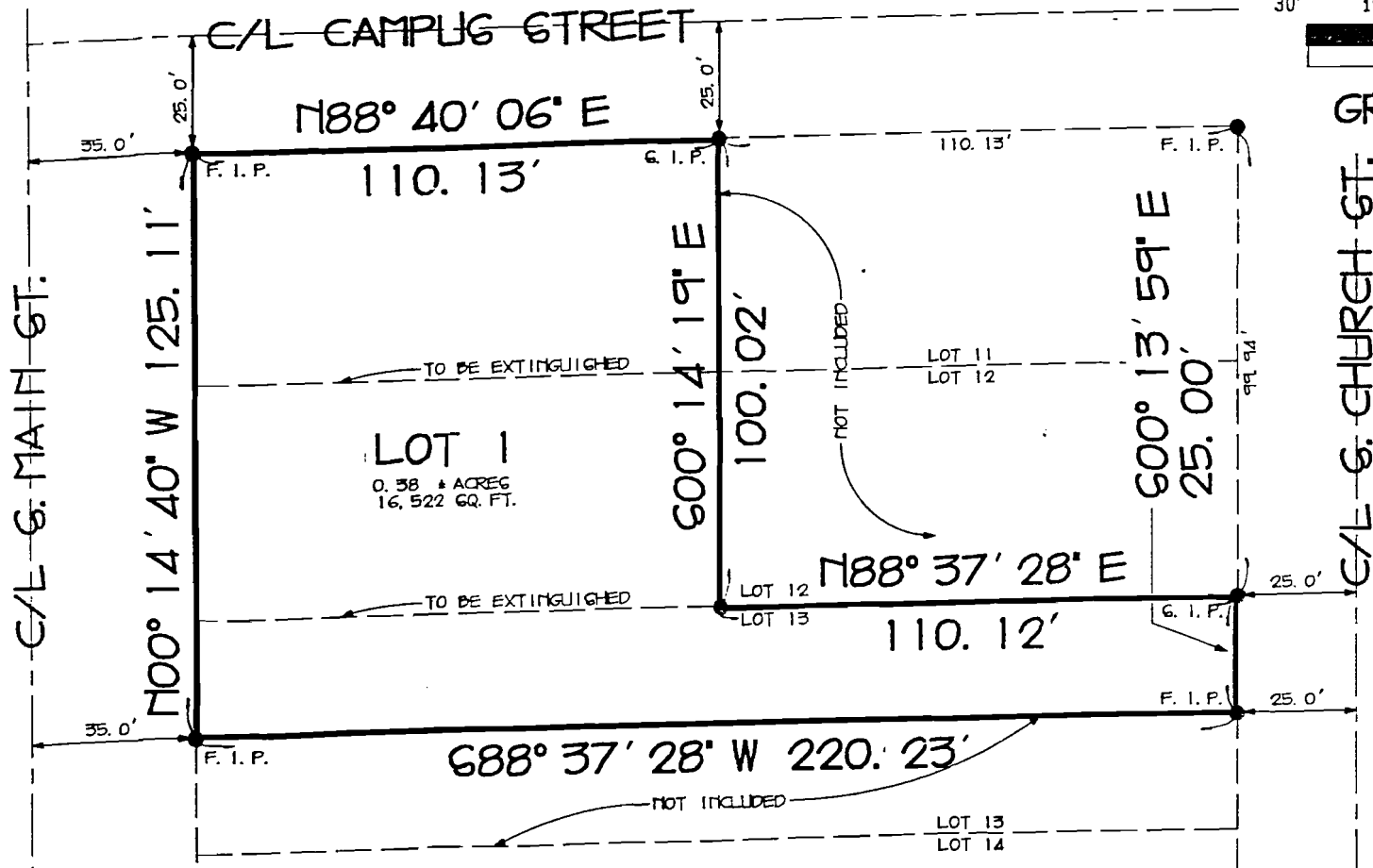

DESCRIPTION

THE WEST ONE-HALF OF LOTS 11 AND 12 AND THE NORTH 25 FEET OF LOT 13, ACCORDING TO THE PLAT OF GREGG AND HOUGHTON'S SUBDIVISION OF SOUTH MAIN ADDITION, JONESBORO, CRAIGHEAD COUNTY, ARKANSAS.

CONTAINING IN ALL 16,522 SQ. FT. OR 0.38 ACRES, MORE OR LESS.

SUBJECT TO EASEMENTS, RESTRICTIONS, RESERVATIONS AND RIGHTS-OF-WAY OF RECORD.