

LEGAL DESCRIPTION:

A part of the Northeast Quarter of the Northwest Quarter of Section 34, Township 15 North, Range 4 East, and also being a part of the Village at Sage Meadows Phase 1-E (never developed) in Craighead County, Arkansas being more particularly described as follows:

From the Northeast corner of the Northwest Quarter of said Section 34, Run S00°18'47"E a distance of 46.48 ft. to a point on the South right of way line of Macedonia Road;
 Thence S89°18'22"W along said South right of way line a distance of 39.29 ft. to a point; Thence leaving said right of way line,
 Run S13°37'23"W a distance of 646.94 ft. to the POINT OF BEGINNING;
 Thence S23°28'50"W a distance of 217.97 ft. to a point on the North right of way line of Sage Meadows Blvd;
 thence run along said North right of way line as follows:
 run along a curve to the right, said curve having an arc length of 29.77 ft., a radius of 50.00 ft., a chord length of 29.33 ft. and a chord bearing of N16°05'10"W to a point, run along a curve to the left, said curve having an arc length of 116.61 ft., a radius of 95.00 ft., a chord length of 109.43 ft. and a chord bearing of N34°11'42"W to a point; thence leaving said North right of way line of Sage Meadows Blvd; run along a curve to the right, said curve having an arc length of 180.01 ft., a radius of 255.17 ft., an chord length of 176.30 ft. and a chord bearing of N62°33'55"E to a point, said point being the POINT OF BEGINNING, containing 0.28 acres and being subject to easements as shown and any other easements of record.

CERTIFICATE OF SURVEY:

To all parties interested in Title to these premises: I hereby certify that have prior to this day made a survey of the above described property as shown on the Plat of Survey hereon. The property lines and corner monuments, to the best of my knowledge and ability, are correctly established: the improvements are as shown on the Plat of Survey. Encroachments, if any, as disclosed by Survey, are shown hereon.

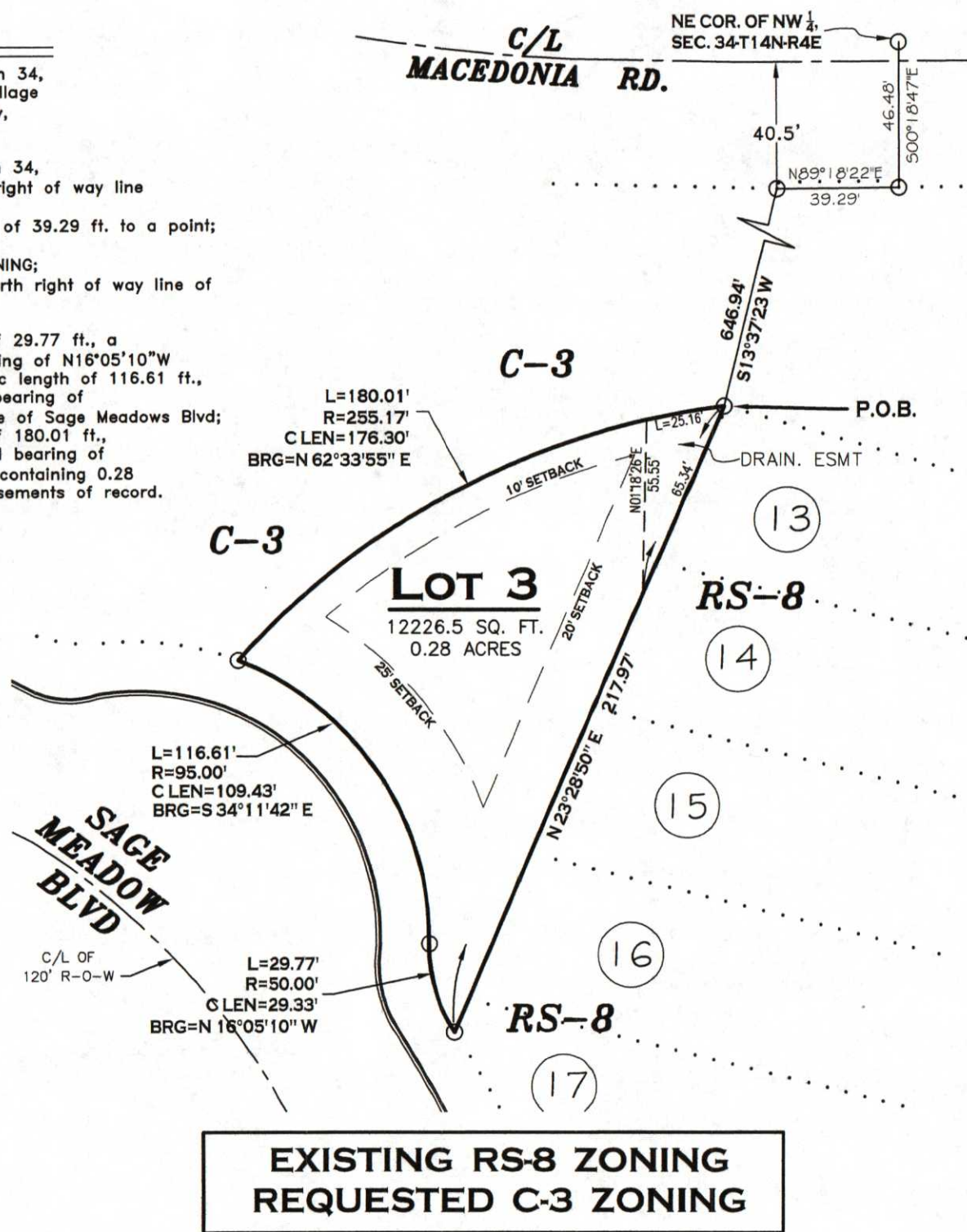
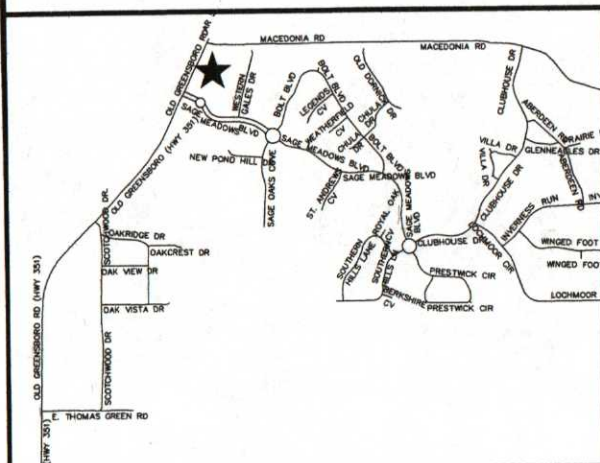

**EXISTING RS-8 ZONING
 REQUESTED C-3 ZONING**

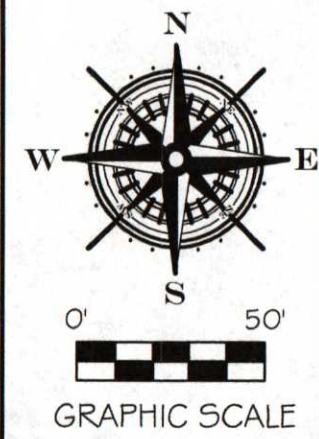

**REZONING PLAT
 LOT 3, VILLAGE
 AT SAGE MEADOWS
 PH. II
 FOR
 K & G PROPERTIES, LLC**

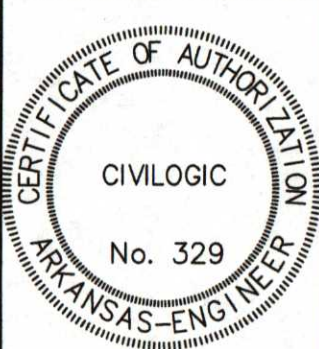

Drawn By: RE	Checked by: GH	Job No.	114014
		Sheet No.	1 of 1
Date	10-15-14	Scale	1" = 50'
Section	34	Township	15N
Range	04E	County	CRAIGHEAD

Civilogic

203 Southwest Dr. - Jonesboro, AR - (870)932-7880 - www.civilogic.net

ONLY COPIES WITH VIOLET COLORED SIGNATURE ARE ORIGINAL CIVILOGIC COPIES

© 2014, Civilogic