

AGE NUMBER	ISSUAL NO.	DATE
PROJECT NUMBER	PROJECT NUMBER	PROJECT NUMBER
BOOK	NO. OF PAGES	NO. OF PAGES
NO.	NO.	NO.

See Attached Reference Map for the location of existing property as reported in the Office of the County Circuit Clerk.

T-14-N,R-3-E

STA. 506+75.00 BEGN R/W ACC.-JOB ROOBS
F.A.P. RFP-0410

THE EXISTING R/W SHOWN IS WITHIN THE LIMITS OF THE R/W COVERED BY THE FOLLOWING AUTHORITY

JOB NO.	DATE	AUTHORITY	BOOK	PAGE	DATE
6576	6/29	COUNTY AGENT FIELD SURVEY			8-2-57
6576	6/29	COUNTY AGENT FIELD SURVEY			8-2-57

DESIGNED BY	DATE
CHECKED BY	DATE
APPROVED BY	DATE
CONTRACT NO.	
PROJECT NO.	
SECTION NO.	
SHEET NO.	
TOTAL SHEETS	

ACCURATE SECTION
RIGHT OF WAY DIVISION

HWY. 63B WEST INTERCHANGE
(JONESBORO ACDP)
ARKANSAS STATE HIGHWAY COMMISSION
RIGHT OF WAY MAP

JOB ROOBS RFP-0410 CRAIGHEAD CO.

DATE	10/15/08
PROJECT	HWY. 635 WEST INTERCHANGE
SCALE	AS SHOWN
DRAWN BY	W. B. WILSON
CHECKED BY	W. B. WILSON
APPROVED BY	W. B. WILSON
DATE	10/15/08

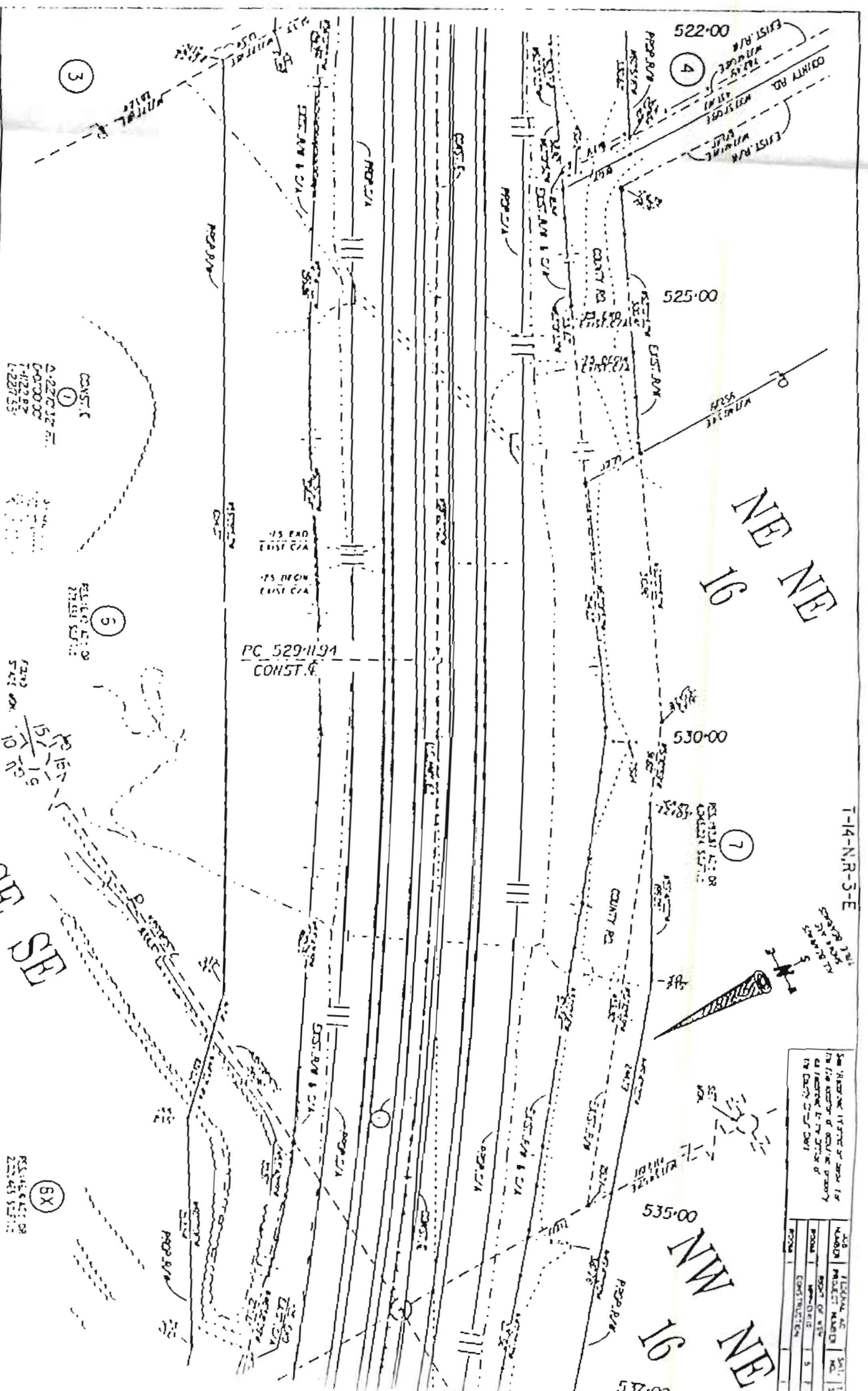

T-14-N-R-3-E

See Reference to sheet of map for the location of relative priority of features in the vicinity of the center of the sheet.

NO.	1
DATE	10/15/08
PROJECT	HWY. 635 WEST INTERCHANGE
SHEET NO.	1
TOTAL SHEETS	1

CONST. 1
 0+227.01 PC
 0+00.00 CC
 1+122.82
 1+227.53

CONST. 5
 15' PAD EAST C/A
 15' DEGN EAST C/A

CONST. 6
 15' PAD EAST C/A
 15' DEGN EAST C/A

CONST. 6X
 15' PAD EAST C/A
 15' DEGN EAST C/A

ACQUISITION ...
 RIGHT OF WAY
 HWY. 635 WEST INTERCHANGE
 (JONESBORO ACDP)
 ARKANSAS STATE HIGHWAY COMMISSION
 RIGHT OF WAY MAP
 JOB NO. 08-18-0001 CRAIGHEAD CO.

NO.	DATE	DESCRIPTION	BY

CONTRACT NO. 11114-203
 11/14/20
 11/14/20
 11/14/20
 11/14/20

CONTRACT NO. 11114-203
 11/14/20
 11/14/20
 11/14/20
 11/14/20

CONTRACT NO. 11114-203
 11/14/20
 11/14/20
 11/14/20
 11/14/20

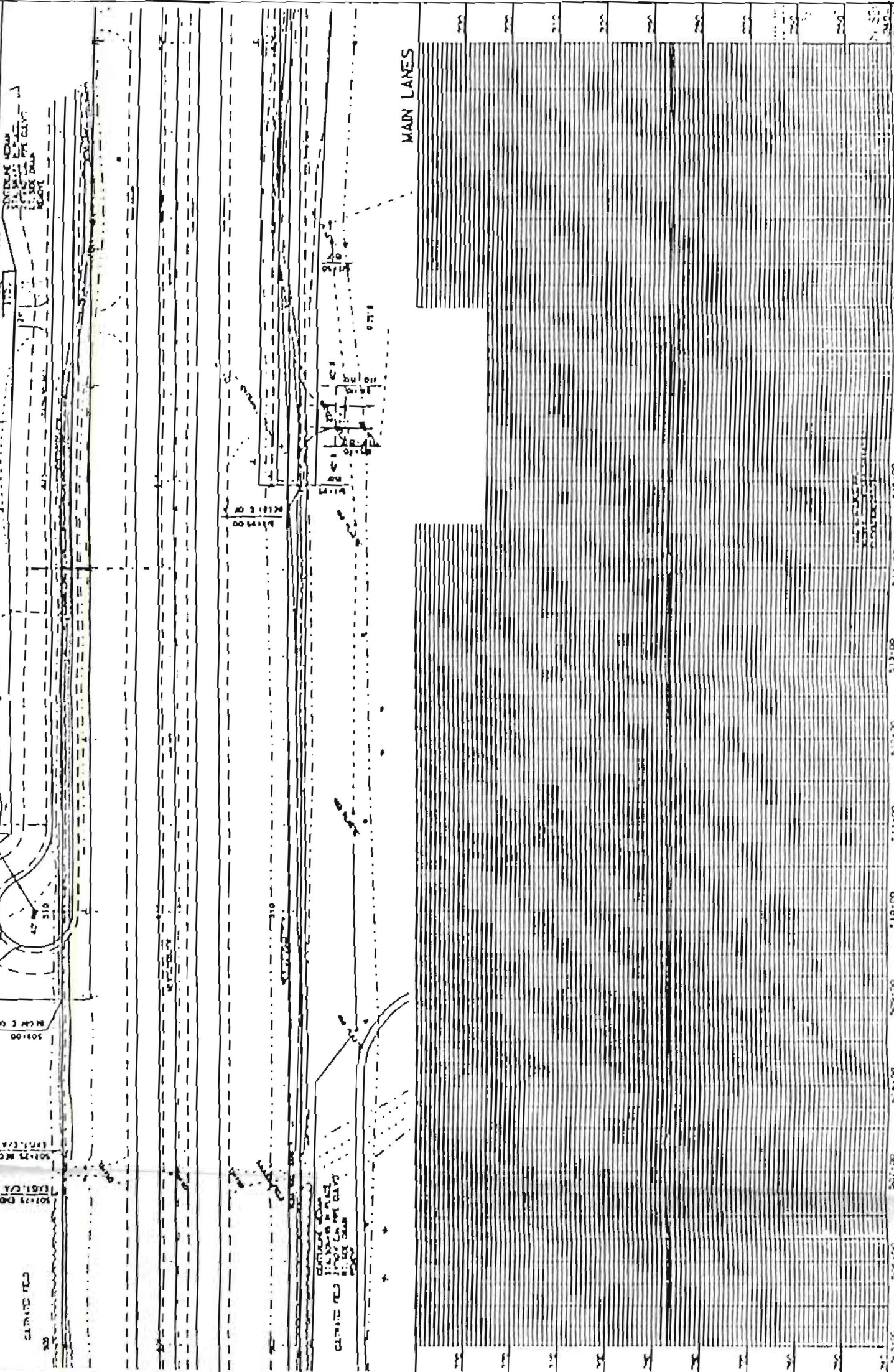

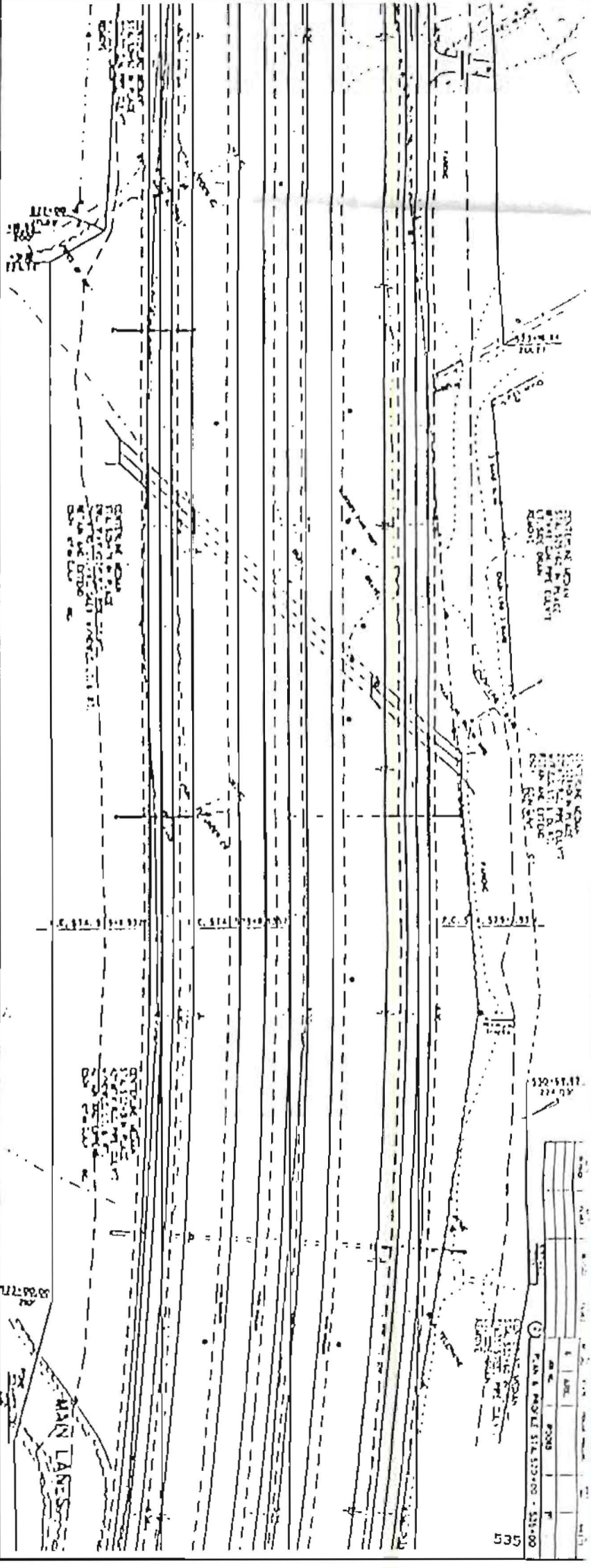
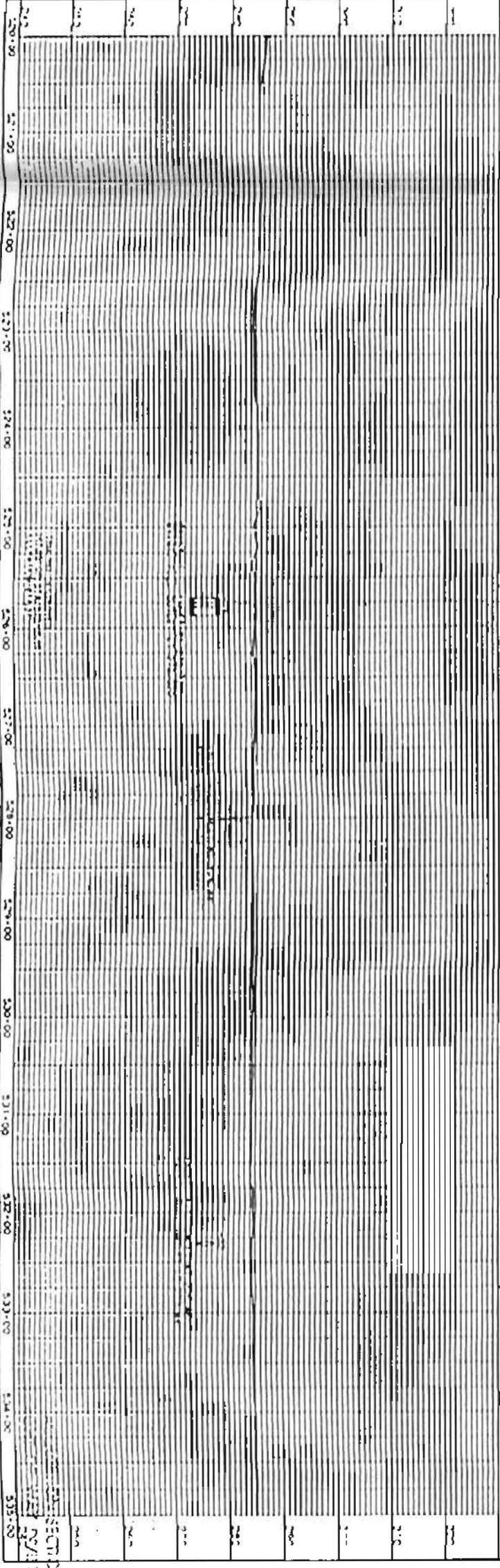

NO.	DATE	BY	REVISION
1			
2			
3			
4			
5			
6			
7			
8			
9			
10			

SECTION 1
 PLAN
 535:00
 534:00
 533:00
 532:00
 531:00
 530:00
 529:00
 528:00
 527:00
 526:00
 525:00
 524:00
 523:00
 522:00
 521:00
 520:00