

KELLER MEDICAL SUPPLY REPLAT
OF PART LOTS 1 AND 2, BLOCK 1 OF
BROADWAYS ADDITION
TO
JONESBORO, ARKANSAS

CERTIFICATE OF SURVEY:

To all parties interested in Title to these premises: I hereby certify that we have this day made a survey of the above described property as shown on the Plat of Survey hereon. The property lines and corner monuments, to the best of my knowledge and ability, are correctly established; Encroachments, if any, as disclosed by Survey are shown hereon.

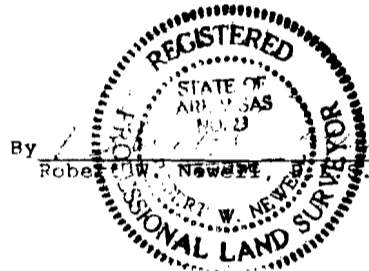

By Robert W. Newell #23 Date _____

OWNER'S CERTIFICATION:

We hereby certify that we are the owners of the property shown and described hereon, that we adopt the plan of subdivision and dedicate perpetual use of all streets and easements as noted.

Mark Keller

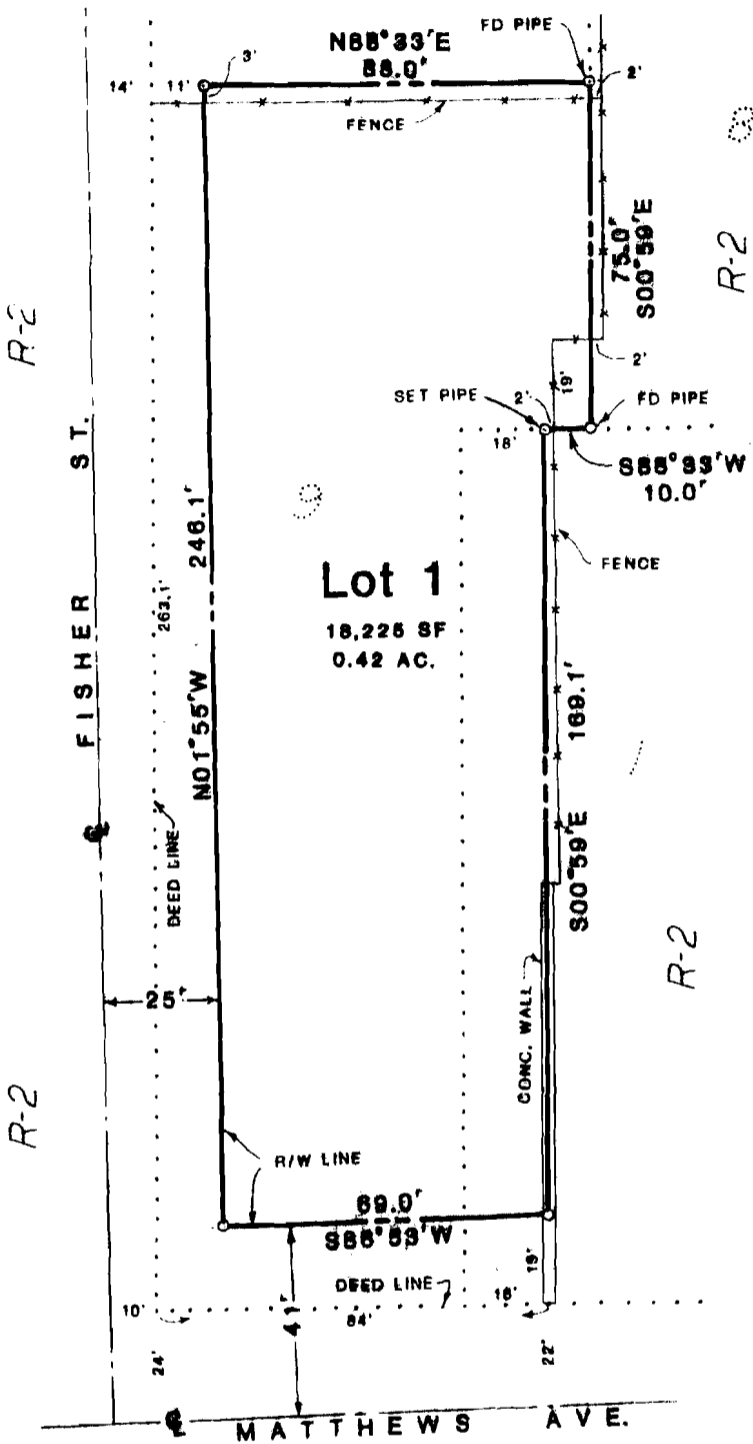

R-2

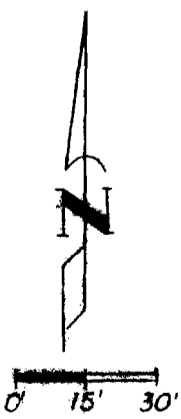
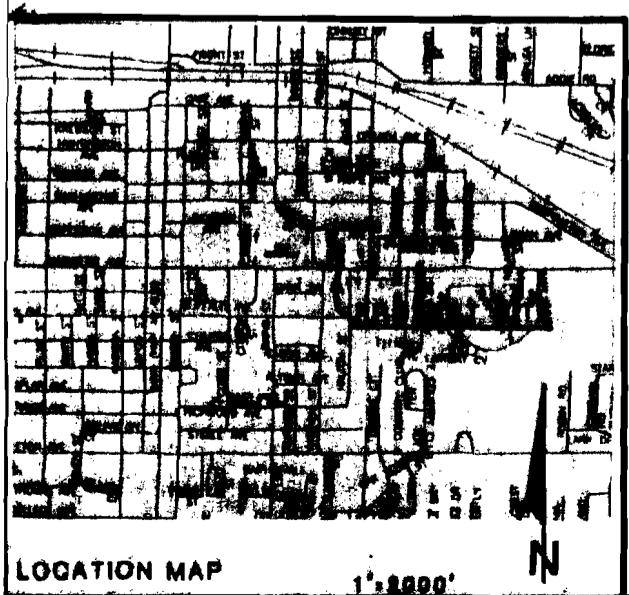

EXISTING R-2 ZONING
REQUESTED C-5 ZONING

J. M. MILLER & N. NEWELL
 A REPLAT OF PART BROADWAYS ADDN.
 JONESBORO, ARKANSAS
 FOR
 MARK KELLER
 KELLER MEDICAL SUPPLY

JOB NO. 113-18 DATE 12-9-92