

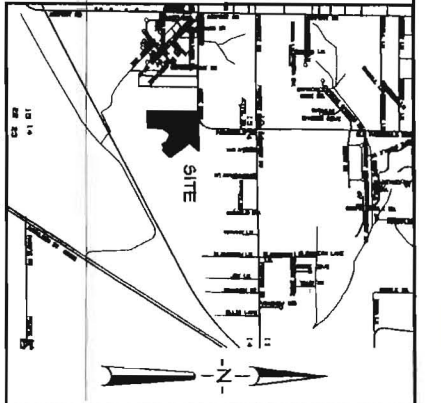

**FILED**  
 06 FEB 21 PM 3:49  
 SINC  
 REC. 1471494E  
 POINT OF BEGINNING  
 NOT INCLUDED

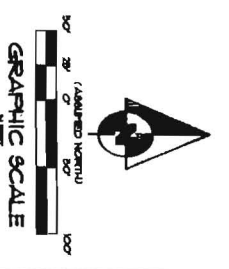
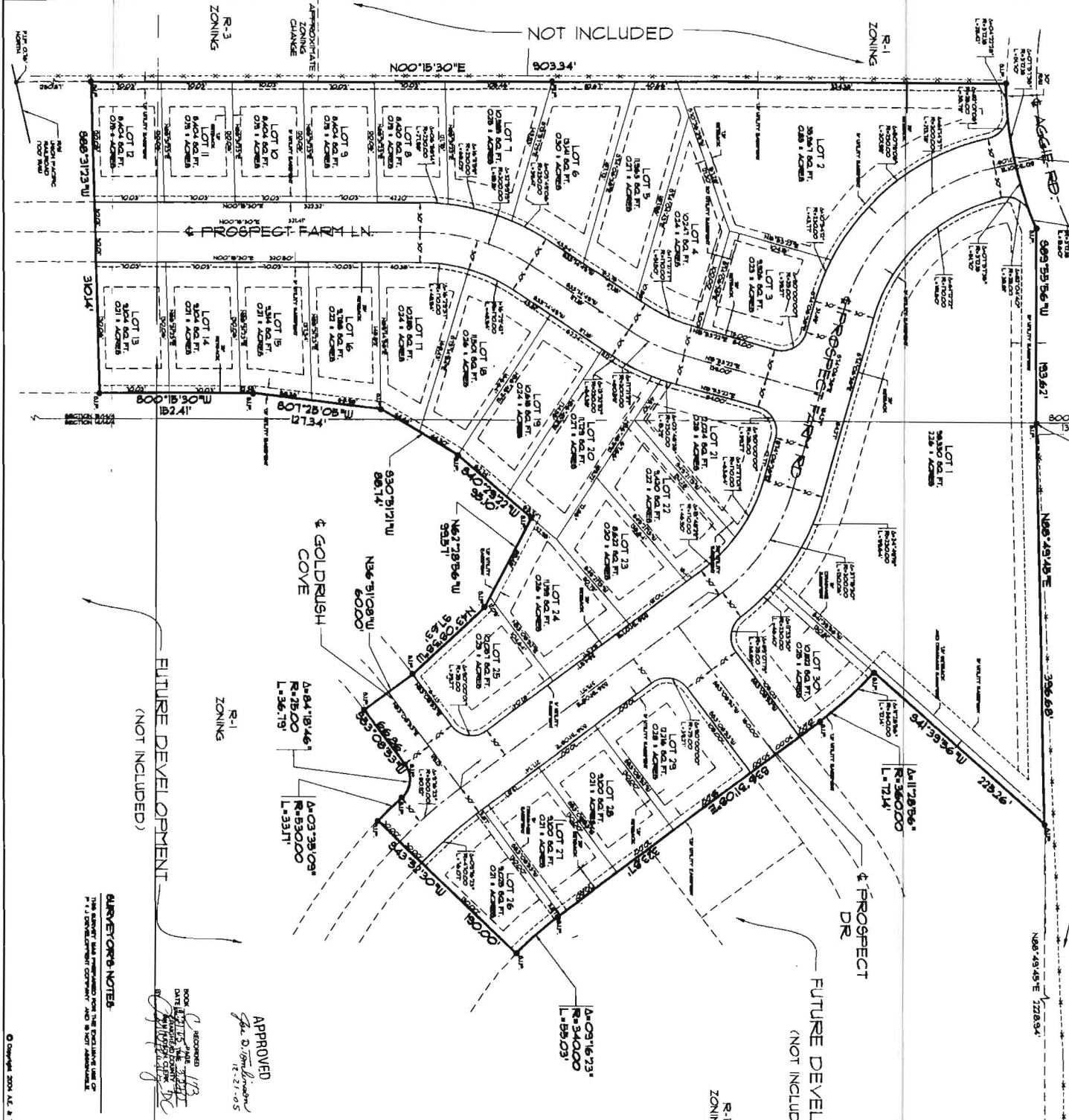

**LEGEND**  
 (Symbol) ROAD NOT HERE  
 (Symbol) EXISTING LOT

**OWNER / CONTRACTOR / DESIGN PROFESSIONAL CERTIFICATION**

I, the undersigned, certify that I am the owner, contractor, or design professional for the development of the above-described land in accordance with the zoning map of the City of Jonesboro, Arkansas, and that the development of the above-described land is in accordance with the zoning map of the City of Jonesboro, Arkansas. I have read the zoning map and the zoning code of the City of Jonesboro, Arkansas, and I am satisfied that the development of the above-described land is in accordance with the zoning map and the zoning code of the City of Jonesboro, Arkansas. I have also read the plat of the above-described land and I am satisfied that the plat is in accordance with the zoning map and the zoning code of the City of Jonesboro, Arkansas. I have also read the plat of the above-described land and I am satisfied that the plat is in accordance with the zoning map and the zoning code of the City of Jonesboro, Arkansas. I have also read the plat of the above-described land and I am satisfied that the plat is in accordance with the zoning map and the zoning code of the City of Jonesboro, Arkansas.

DATE: 12/11/14  
 SIGNATURE: [Signature]  
 CONVEYOR:

**APPROVAL STATEMENT**

I, the undersigned, certify that I am the city engineer for the City of Jonesboro, Arkansas, and that the development of the above-described land is in accordance with the zoning map and the zoning code of the City of Jonesboro, Arkansas. I have read the zoning map and the zoning code of the City of Jonesboro, Arkansas, and I am satisfied that the development of the above-described land is in accordance with the zoning map and the zoning code of the City of Jonesboro, Arkansas. I have also read the plat of the above-described land and I am satisfied that the plat is in accordance with the zoning map and the zoning code of the City of Jonesboro, Arkansas. I have also read the plat of the above-described land and I am satisfied that the plat is in accordance with the zoning map and the zoning code of the City of Jonesboro, Arkansas.

DATE: 12-21-14  
 SIGNATURE: [Signature]  
 APPROVED  
 DATE OF RECORDED: 12-21-14

DATE OF RECORDED: 12-21-14

**OWNER'S CERTIFICATION**

I, the undersigned, certify that I am the owner of the above-described land and that the development of the above-described land is in accordance with the zoning map and the zoning code of the City of Jonesboro, Arkansas. I have read the zoning map and the zoning code of the City of Jonesboro, Arkansas, and I am satisfied that the development of the above-described land is in accordance with the zoning map and the zoning code of the City of Jonesboro, Arkansas. I have also read the plat of the above-described land and I am satisfied that the plat is in accordance with the zoning map and the zoning code of the City of Jonesboro, Arkansas. I have also read the plat of the above-described land and I am satisfied that the plat is in accordance with the zoning map and the zoning code of the City of Jonesboro, Arkansas.

SECTION	DATE	REVISION

**DESCRIPTION**

A PORTION OF SECTION 14 AND A PORTION OF SECTION 15 OF TOWNSHIP 28 NORTH AND RANGE 13 WEST OF JONESBORO COUNTY, ARKANSAS, BEING PART OF THE PLAT OF "PROSPECT FARMS" AS RECORDED AS FOLLOWS:

SECTION 14 AND A PORTION OF SECTION 15 OF TOWNSHIP 28 NORTH AND RANGE 13 WEST OF JONESBORO COUNTY, ARKANSAS, BEING PART OF THE PLAT OF "PROSPECT FARMS" AS RECORDED AS FOLLOWS:

SECTION 14 AND A PORTION OF SECTION 15 OF TOWNSHIP 28 NORTH AND RANGE 13 WEST OF JONESBORO COUNTY, ARKANSAS, BEING PART OF THE PLAT OF "PROSPECT FARMS" AS RECORDED AS FOLLOWS:

SECTION 14 AND A PORTION OF SECTION 15 OF TOWNSHIP 28 NORTH AND RANGE 13 WEST OF JONESBORO COUNTY, ARKANSAS, BEING PART OF THE PLAT OF "PROSPECT FARMS" AS RECORDED AS FOLLOWS:

SECTION 14 AND A PORTION OF SECTION 15 OF TOWNSHIP 28 NORTH AND RANGE 13 WEST OF JONESBORO COUNTY, ARKANSAS, BEING PART OF THE PLAT OF "PROSPECT FARMS" AS RECORDED AS FOLLOWS:

SECTION 14 AND A PORTION OF SECTION 15 OF TOWNSHIP 28 NORTH AND RANGE 13 WEST OF JONESBORO COUNTY, ARKANSAS, BEING PART OF THE PLAT OF "PROSPECT FARMS" AS RECORDED AS FOLLOWS:

SECTION 14 AND A PORTION OF SECTION 15 OF TOWNSHIP 28 NORTH AND RANGE 13 WEST OF JONESBORO COUNTY, ARKANSAS, BEING PART OF THE PLAT OF "PROSPECT FARMS" AS RECORDED AS FOLLOWS:

SECTION 14 AND A PORTION OF SECTION 15 OF TOWNSHIP 28 NORTH AND RANGE 13 WEST OF JONESBORO COUNTY, ARKANSAS, BEING PART OF THE PLAT OF "PROSPECT FARMS" AS RECORDED AS FOLLOWS:

SECTION 14 AND A PORTION OF SECTION 15 OF TOWNSHIP 28 NORTH AND RANGE 13 WEST OF JONESBORO COUNTY, ARKANSAS, BEING PART OF THE PLAT OF "PROSPECT FARMS" AS RECORDED AS FOLLOWS:

SECTION 14 AND A PORTION OF SECTION 15 OF TOWNSHIP 28 NORTH AND RANGE 13 WEST OF JONESBORO COUNTY, ARKANSAS, BEING PART OF THE PLAT OF "PROSPECT FARMS" AS RECORDED AS FOLLOWS:

SECTION 14 AND A PORTION OF SECTION 15 OF TOWNSHIP 28 NORTH AND RANGE 13 WEST OF JONESBORO COUNTY, ARKANSAS, BEING PART OF THE PLAT OF "PROSPECT FARMS" AS RECORDED AS FOLLOWS:

SECTION 14 AND A PORTION OF SECTION 15 OF TOWNSHIP 28 NORTH AND RANGE 13 WEST OF JONESBORO COUNTY, ARKANSAS, BEING PART OF THE PLAT OF "PROSPECT FARMS" AS RECORDED AS FOLLOWS:

RECORD FLAT  
 PROSPECT FARMS  
 JONESBORO, ARKANSAS

ASSOCIATED ENGINEERING AND TESTING, LLC  
 603 SOUTH GANDY STREET - JONESBORO, AR 72404  
 PH. 870-933-2854 FAX 870-933-2853

