

Property Description: 0.15 Acre
 All of that part of the Southeast Quarter of the Southwest Quarter of Section 19, Township 14 North, Range 4 East of the Fifth Principal Meridian, City of Jonesboro, Craighead County, Arkansas, described as follows:
 From the Southwest corner of the Southwest Quarter of the Southwest Quarter measure N 00°05'34" E a distance of 30.00 feet; thence, S 89°54'26" E a distance of 635.73 feet to a cotton picker spindle at the intersection of the Northern right-of-way line of Highland Drive with the centerline of abandoned Arkansas Highway No. 39; thence, along said abandoned centerline and curve to the left having a radius of 587.62 feet, a chord length of 180.6 feet and a chord bearing of N 64°32' E, an arc distance of 181.3 feet to a 5/8" re-bar and the Point of Beginning; thence, continuing along said curve to the left with a radius of 587.62 feet, a chord length of 215.9 feet and a chord bearing of N 45°06' E, an arc distance of 217.2 feet to a 5/8" re-bar; thence, N 89°54' W a distance of 43.7 feet to magnetic nail in asphalt; thence, S 43°40' W a distance of 139.0 feet to magnetic nail in asphalt; thence, S 06°35'11" W a distance of 37.5 feet to a 5/8" re-bar; thence, S 31°20' W a distance of 17.2 feet to the Point of Beginning with the foregoing described parcel containing 0.15 acre, said acreage being subject to easements and rights-of-way.

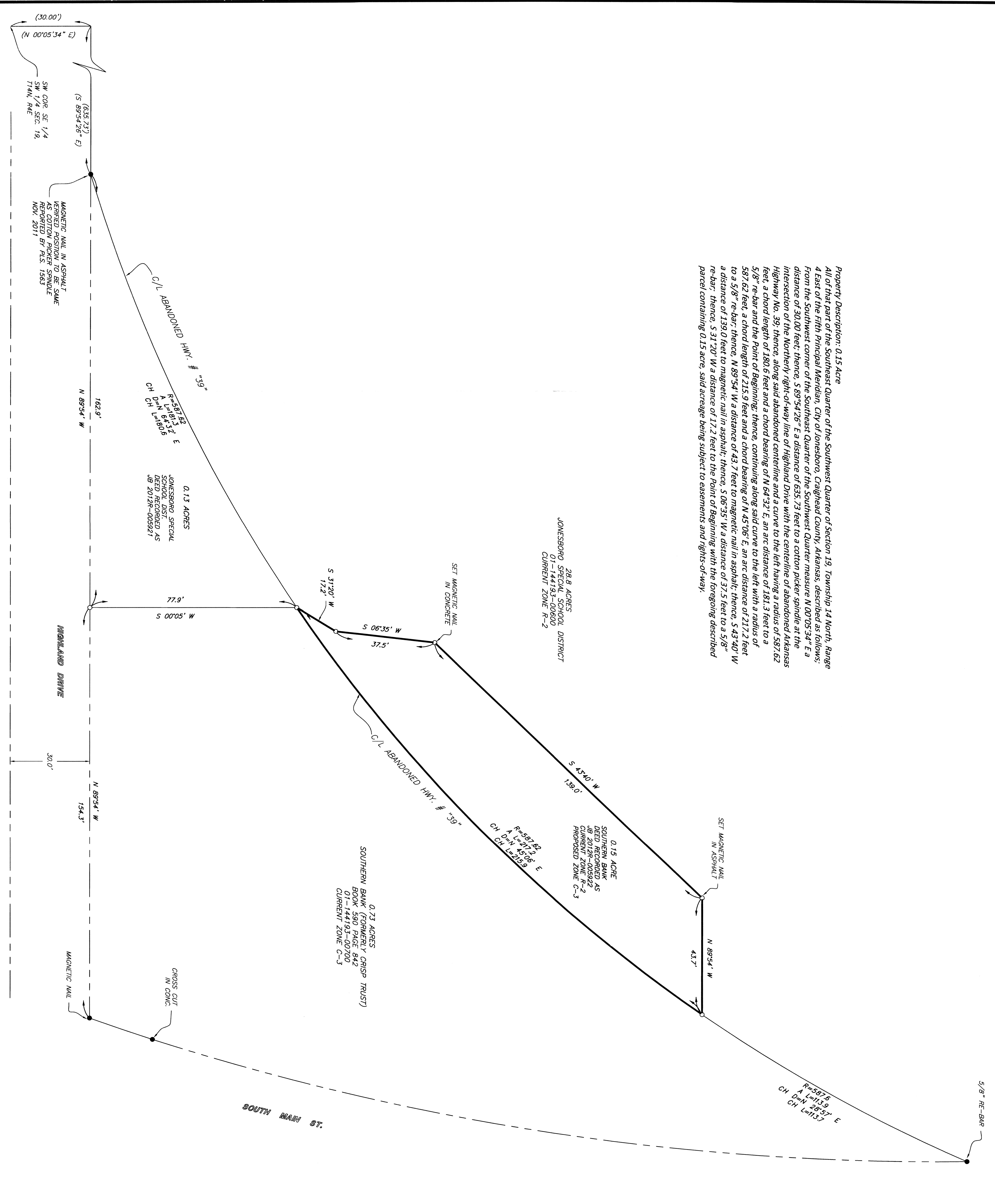

REFERENCE DOCUMENTS
 PART OF SURVEY BY HAYWOOD, KENNARD, BARE & ASSOC.
 PLAT NO. 1119
 PROPERTY INFO
 WWW.GEOSTOR.ARKANSAS.GOV

NORTH BASED ON
 ARKANSAS COORDINATE SYSTEM OF 1983
 NORTH ZONE (0201)
 CONVERSION: 04511-
 11-11-11
 LAT. N. 35.98192307°
 LONG. W. 90°42'21.09\"/>

I, RANDAL K. THOMPSON, AS P.L.S. NO. 1539 DO HEREBY
 DECLARE THAT THIS SURVEY WAS PERFORMED UNDER MY
 DIRECTION AND SUPERVISION, AND THE RESULTS ARE CORRECTLY
 SHOWN HEREON. THIS SURVEY WAS EXECUTED ACCORDANCE
 WITH THE PROVISIONS OF THE SURVEYING ACTS AND ORDINANCES
 GOVERNING PROPERTY BOUNDARY SURVEYS. THIS PROPERTY IS CLASSIFIED
 AS THE "CLASS A" CATEGORY. THIS SURVEY DOES NOT
 CONSTITUTE A GUARANTEE OF TITLE. THE SURVEYOR HAS
 MADE NO INVESTIGATION OR INDEPENDENT SEARCH FOR
 EASEMENTS, INTERESTS, OR ENCUMBRANCES. RESTRICTIVE
 COVENANTS, OWNERSHIP TITLE EVIDENCE, OR ANY OTHER FACTS
 WHICH MAY AFFECT THE TITLE OF THE PROPERTY SURVEYED.
 THIS DOCUMENT NOT VALID UNLESS THE ORIGINAL SIGNATURE
 AND SEAL APPEARS HEREON.

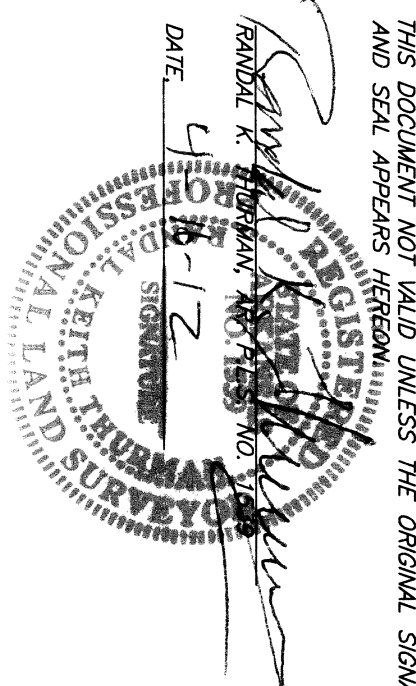

PLAT CODE
 500-14N-04E-0-19-320-16-1539

SOUTHERN BANK
PROPOSED ZONING CHANGE

PART OF THE SW 1/4 SEC. 19, T14N, R4E
JONESBORO, CRAIGHEAD CO., ARKANSAS

JOB #: P110157
 DRAWING#: 6-16311-B
 SHEET: 1 OF 1

AN EMPLOYEE OWNED COMPANY

SMITH CO.
SURVEYORS

901 VINE STREET, P.O. BOX 72
 POPLAR BLUFF, MISSOURI 63902
 (573) 785-9621 FAX: (573) 785-2651 WWW.SHSMITHCO.COM

CIVIL ENGINEERING • SURVEYING •
 GEOTECHNICAL & ENVIRONMENTAL SERVICES • MATERIAL TESTING

SURVEYED BY: RSM, RKT DATE: 11/30/11
 DESIGNED BY: N/A DATE: N/A
 DRAWN BY: JAB DATE: 12/06/11
 CHECKED BY: RKT DATE: 12/07/11
 FIELD BOOK: 1811

CERTIFICATE OF AUTHORITY # 56

WHEN PRINTED AT FULL SCALE,
 THIS BAR WILL MEASURE 1" = 20'

NO.	REVISIONS	DATE	BY	APP.
1	REVISED PORTION OF WEST BOUNDARY AND DESCRIPTION	4/06/12	JAB	RKT